"All the News That's Fit to Print."

The New York Times.

THE WEATHER.
Rain Saturday or Saturday night; Sunday, fair; moderate to brisk southwest to west winds.
☞For full weather report see Page 23.

VOL. LXII...NO. 19,992. ... NEW YORK, SATURDAY, OCTOBER 19, 1912.—TWENTY-FOUR PAGES. ONE CENT In Greater New York, Jersey City, and Newark. | Elsewhere, TWO CENTS.

BALKAN ARMIES INVADE TURKEY

Bulgaria Hurls Huge Force in Three Sections Toward Adrianople.

TURKS INTRENCH TO FIGHT

Servians Cross Border in Four Divisions--Greece Sends Forth Her War Fleet.

ALLIES EXPLAIN TO POWERS

A War for Civilization, Declares Greece, as She Joins the Conflict Against the Moslems.

Special Cable to THE NEW YORK TIMES.

LONDON, Saturday, Oct. 19.—The armies in the Balkans are in touch all along the line, and heavy fighting is reported from some points.

Turkey is acting on the offensive in Thrace, and the Bulgarian advance guard has retreated, destroying two bridges. This news is offset, however, by a report that the Bulgarians have occupied Kourtkala, a point of some strategic importance near Mustapha Pasha, on the road to Adrianople, and by accounts of an engagement near Kirk-Kilisseh to the east of Adrianople.

According to a report from Nish, a Servian division has crossed the frontier and penetrated as far as Pristina, occupying the town, which dominates the railway line and thus isolating the Turkish troops in Northern Albania and the Sanjak of Novi-Bazar.

In the south Greek troops have seized strategic points on the Thessalian frontier and occupied Meluna Pass, Damsci, and other points in Turkish territory.

News upon which to base any judgment as to the progress of the initial stage of the campaign is still lacking, though such reports as are at hand lead a well-known military correspondent of The Times to believe that the Bulgarian commanders are possibly incapable of manipulating deftly such large masses as are under their orders.

Bulgaria is reported to have mobilized 400,000 men and estimating the field army, south of Stara-Zagora, King Ferdinand's headquarters, at 250,000, with some 50,000 Servians acting in conjunction, the main army of the allies massed for the invasion of Thrace totals 300,000.

Few military leaders in Europe are capable of handling such numbers of men and they are only kept up to the mark by constant practice, which the Bulgarian commanders have not enjoyed.

Facing the allied army the Turks are believed to have 200,000 men and in some quarters it is believed that Nazim Pasha may elect to offer battle without awaiting further reinforcements, which are being hurried up from Constantinople.

Not for a century has Europe seen half a million men concentrating for one pitched battle and definite news that the issue has been joined is awaited with the keenest expectancy.

LONDON, Saturday, Oct. 19.—One fact is made clear amid the maze of dispatches from the capitals of the warring nations of the Near East. The armies of Bulgaria, Servia, and Greece have all followed Montenegro's example and invaded the territory of the hated Moslem.

According to a Berlin report three great Bulgarian armies are concentrating on Mustapha Pasha, and it is further stated that the Turks have retreated to Adrianople, with intrenchments stretching to Kirk-Kilesseh, some thirty miles to the northeast.

The Bulgarians have attacked the Turkish forces between Köstenlik and Dupnitza, a short distance south of Sofia, and captured important strongholds on Mt. Rueft and Mt. Tehernascala, according to a dispatch from Sofia.

Carrying out the necessary formalities, the allied States notified all the powers yesterday in a note, detailing their complaints, that a state of war with Turkey was in existence.

Greece joined in this declaration of hostilities, and last night her fleet sailed from Phaleren Bay under sealed orders.

Many miles of railway between Uskup and Saloniki have been destroyed and bridges dynamited and the telegraph lines cut, according to a dispatch to The Daily Telegraph from Sofia.

A dispatch, received in London and vouched for by the Greek Minister here, makes the extraordinary statement that Turkish Army doctors have gone to Janina, in southern Albania, near the Greek frontier, carrying with them typhus and cholera microbes.

ALLIES' ARMIES ARE MOVING.

Servian and Bulgarian Plans of Attack Are Revealed.

LONDON, Oct. 18.—The whole front of the Servian Army is advancing on the Turkish province of Kossovo, according to a dispatch from Belgrade. One division is marching toward Sien-

Continued on Page 3.

RUSSIAN TREATY EXTENSION?

Washington Denies Vienna Story That Agreement Has Been Made.

Special Cable to THE NEW YORK TIMES.

VIENNA, Oct. 18.—It is stated on good authority here that negotiations are nearly completed between Washington and St. Petersburg for a year's extension of the Russo-American treaty, with the object of gaining time necessary for discussing and negotiating a new treaty.

Special to The New York Times.

WASHINGTON, Oct. 18.—No confirmation can be obtained at the State Department of the report from Vienna that the United States and Russia have agreed to extend for a year the treaty of 1832, which, by joint resolution of Congress, has been denounced, and will on Jan. 31 be finally abrogated.

A. A. Adee, Acting Secretary of State, said the department had no knowledge of such negotiations, although there has been discussion about a new treaty, in which the contention of the United States that the passports of American citizens of Jewish faith should be recognized would be adhered to.

No representations have been made by the Russian Government to the State Department about extending the present treaty. It is possible that such an expedient has been proposed in St. Petersburg, but the State Department has no knowledge of it. It is doubtful whether, even if he were inclined, President Taft could extend a treaty denounced by act of Congress, and doubt is expressed whether the Senate could ratify a convention extending the old treaty. The act of denunciation is regarded as capable of repeal only by a superseding act passed by Congress and approved by the President.

Special to The New York Times.

TROY, N. Y., Oct. 18.—William Sulzer, who is Chairman of the Foreign Relations Committee of the House when asked to-night about the report that negotiations for the extension of the Russo-American treaty were in progress and almost completed, that he was cognizant of such negotiations, but did not care to discuss them nor the circumstances attending them for the present.

BRITISH SHELLS FOR NAVY.

Hadfields to Supply 500, and American Firms 5,000.

Special to The New York Times.

WASHINGTON, D. C., Oct. 18.—Beekman Winthrop, Acting Secretary of the Navy, settled the controversy over the award of shell contracts for the current year to-day. The Hadfield Steel Foundry of Sheffield, England, gets a contract for 500 twelve-inch projectiles at its bid of $187 each, deliveries to be made in New York City. The statutory requirements as to observing the eight-hour law were stipulated in the contract. The American bidders, with the exception of the Midvale Company, will make the balance of the 5,500 shells required, or 5,000. The Midvale Company's bid was not considered because the company was in arrears in deliveries of shells now under contract.

The American awards made were as follows:

The Bethlehem Steel Company, 1,500 twelve-inch shells at $279.40, and 500 fourteen-inch shells at $500 each; the Washington Steel and Ordnance Company, 500 twelve-inch shells at $277, and 1,000 fourteen-inch shells at $490 each; the Crucible Steel Company of Pittsburgh, 1,000 twelve-inch shells at $274.75, and 500 fourteen-inch shells at $500 each.

The figures contracted for were those grouped in each case by the successful bidders. It is known that the Navy Department made use of the Hadfield Company's bid to force American shellmakers to cut their prices.

The award of the department marks a new policy in the purchase of navy projectiles. The American manufacturers are warned that they must either accept the Hadfield process, and furnish shells at a lower price, or must devise a process of their own to cheapen the cost.

Even by its action to-day the Navy Department, despite its new policy, will pay $414,000 more for 5,000 armor-piercing shells than it would have paid if the entire contract had been given to the lowest bidder, the Hadfield Company.

The awards for various other projectiles, over which there was no controversy, international or otherwise, were as follows:

The Bethlehem Steel Company, 41,000 fourteen-inch target shells, at $54; 1,000 twelve-inch, at $34; 7,500 four-inch common projectiles, at $9.75; 2,500 six-inch armor-piercing projectiles, at $35, and 1,000 seven-inch, at $62 each.

The Tredegar Company, Richmond Va., 1,000 twelve-inch target projectiles, at $34.46 each.

The American and British Manufacturing Company, Bridgeport, Conn., 2,500 four-inch common shells, at $9.52, and 4,000 five-inch, at $13.55 each.

The E. W. Bliss Company, Brooklyn, N. Y., 2,000 five-inch common projectiles, at $13.30; 2,000, at $13.39, and 2,000, at $13.48 each.

The Washington Steel and Ordnance Company, 2,500 six-inch armor-piercing projectiles, at $33; 5,000 seven-inch, at $64, and 3,000 eight-inch, at $96 each.

GUARDS SURROUND WILSON.

Threat to Kill Causes Pittsburgh Police to Cluster About Him.

Special to The New York Times.

PITTSBURGH, Penn., Oct. 18.—No visitor to Pittsburgh has ever received the police protection that was accorded to Gov. Woodrow Wilson on his visit here to-night. From the time of his arrival early in the evening until his train started East at 11 o'clock he was constantly under extraordinary guard.

Police Supt. McQuaide received a letter this morning postmarked Chicago, in which an anonymous writer warned that Gov. Wilson would be assassinated in Pittsburgh. Although the communication apparently was the work of a crank, Supt. McQuaide took no chances of letting any stranger get near the Governor. Supt. McQuaide would not show the letter, which was signed "Justice," nor would he discuss it. But he called all the detectives on duty, and their activities showed that Supt. McQuaide was nervous over the safety of the city's distinguished guest.

Supt. McQuaide and Detective Capt. William O'Brien rode in the automobile with Gov. Wilson from the station to the Duquesne Club, while four detectives stood upon the steps at each side of the machine surrounding the Governor and screening him from those in the streets who were waiting to get a glimpse of him.

When Gov. Wilson alighted from the motor car at the Duquesne Club, where he dressed for dinner, the sidewalk was cleared for half a block, and police kept the crowds on the opposite side of the street. A heavy rain was falling and it was impossible to distinguish Gov. Wilson from those with him at a distance of 100 feet.

When the Governor walked across the street to McCreery's, where the dollar dinner was served to 1,100 persons, he passed through two rows of bluecoats. Four guarded each door of the big store and none but ticketholders was admitted.

When the candidate and the Reception Committee prepared to leave at 8 o'clock, the police again cleared the street and sidewalk for half a block. Gov. Wilson entered a limousine with drawn curtains and was driven to Duquesne Garden, which he entered by the stage door.

—YALE-WEST POINT FOOTBALL GAME. Str. HENDRICK HUDSON runs special. Lv. W. 42d St. 10:40 A. M., W. 129th St. 11 A. M. —Adv.

BLISS FUND LIST GIVEN AT INQUIRY

Evidence in Dover's Copy of Standard Oil and Harriman Contributions.

WALL STREET GAVE HEAVILY

Perkins Collected Large Sums—Others Were Busy in Boston, Philadelphia, and Pittsburgh.

McCORMICK ATTACKS HILLES

Abruptly Stopped by Committee When He Attributes Shooting of Roosevelt to Political Foes.

Special to The New York Times.

WASHINGTON, Oct. 18.—This was one of the most important days in the investigation conducted by the Senate Campaign Fund Committee. After a search lasting many months, it obtained what purported to be a copy of the list made by Cornelius M. Bliss, Republican National Treasurer in the campaign of 1904, showing in detail contributions to the Roosevelt Presidential fund amounting to $2,280,018. It disclosed the fact that E. H. Harriman, aside from the "Harriman Fund," to which he gave $50,000 for use in New York State, also contributed $100,000 direct to President Roosevelt's National fight, and tended to substantiate the assertion of John D. Archbold and Senato Boies Penrose that Mr. Archbold had contributed $100,000 for the Standard Oil Company.

Earlier in the day the committee was thrown into an uproar by Col. Roosevelt's Western manager, Medill McCormick of Chicago, who called Charles D. Hilles, Chairman of the Republican Committee, "a character assassin and liar," classifying him as "one of the men who, by their falsehoods, incite weak-minded men to actual assassination." Mr. McCormick demanded that Mr. Hilles be recalled to face testimony that the chief men in the Harvester Trust, instead of supporting Col. Roosevelt, were supporting President Taft or Gov. Wilson, and he insisted that Gov. Wilson be summoned to make good his statements that the Steel Trust was supporting Col. Roosevelt.

Dover Had Bliss's List Copied.

The copy of Mr. Bliss's list was presented to the committee by Elmer Dover of Tacoma, Wash., who was Secretary of the Republican National Committee in 1904. He told the committee that the original book, kept in Mr. Bliss's handwriting, was given to him in 1905 by Mr. Bliss so that he could make use of it in case he continued in political work. Mr. Dover said he had directed his secretary, Arthur B. Fisher, who is now in the employ of George B. Cortelyou of New York, then Chairman of the Republican National Committee, to copy the list. Mr. Fisher probably will be called to testify.

Mr. Dover warned the committee that he could not vouch for the accuracy of the copy, as he had never compared it with the original and had only read it once himself. He was of the opinion that it contained some duplications and pointed out several names that were either misspelled or were given with apparently the wrong initials. As a result of this carelessness, he said, it was in some cases impossible to tell whether the contribution was personal or was turned over to Mr. Bliss by a man who had collected it from others.

What he thought was the Standard Oil contribution was listed simply as having been received from "H. H. R., J. D. W." The "J. D. W.," he thought, should have been "J. D. A." or "J. D. R.," the initials either of John D. Archbold or John D. Rockefeller, while the "H. H. R." meant, he thought, Henry H. Rogers. That would explain how some witnesses who had seen Mr. Bliss's list had said the contribution stood in Mr. Archbold's name, while Col. Roosevelt insisted that Mr. Bliss had told him it came from Mr. Rogers. On the standard typewriter keyboard the letter "W" is directly over the letter "A," while it is two spaces to the left of the letter "R." Stenographers expressed the opinion to-day that a "W" would more probably be struck accidentally for an "A" than for an "R."

May Be Entry of Harriman Fund.

Near the end of the list, sandwiched in between an item of "sundries, $40," and another of "J. F. Dryden collection, New Jersey, $25,000," comes a significant series of entries, the total of which is $260,000. This exceeds by $20,000 the amount which E. H. Harriman, according to the testimony, collected after his short visit to the White House shortly before the 1904 election. These entries follow:

J. P. Morgan & Co., (additional)	$50,000
J. H. Hyde	25,000
I. N. Seligman	5,000
C. N. Bliss	5,000
James Stillman	10,000
E. H. Harriman	50,000
H. C. Frick	50,000
D. O. Mills	5,000
H. McK. Twombly	10,000
E. T. Stotesbury	10,000
G. W. Perkins	30,000
Jacob H. Schiff	5,000
Isaac N. Seligman	5,000

Col. Roosevelt testified that the Harriman fund was collected solely for the New York State Committee, not for his campaign, while Mr. Harriman said in his Sydney Webster letter that it was collected at the request of Col. Roosevelt for the National Committee and was turned over to Mr Bliss. The names given above are mostly those of men who have been mentioned as having helped Mr. Harriman to make up the fund.

Many Wall Street Names Appear.

Mr. Dover's list showed an imposing array of men associated in the public mind with Wall Street. One of the interesting features was the number of times the heavier contributors responded to calls for money. Senator Joseph M. Dixon, Col. Roosevelt's present campaign manager, has testified that whenever he has been hard up this year he has gone to Dan R. Hanna, Frank A. Munsey, or George W. Perkins, and the same custom, with a larger number of supporters to draw on, seems to have been followed in Mr. Roosevelt's campaign eight years ago.

In this way Mr. Perkins, who is listed under his own name or initials as having contributed $160,000 in 1904, gave that sum in four separate installments—two under the name of G. W. Perkins and two as G. W. P. In addition, as the head of a committee, he raised $100,000. Isaac N. Seligman, in three contributions, gave $20,000; Jacob H. Schiff, in four contributions, gave $25,000, while Whitelaw Reid, Ambassador to London, in three installments, gave $30,000, and James Stillman, President of the National City Bank,

Continued on Page 3.

SOCIALISTS.

Dr. Samuel P. Orth tells of a national convention of French Socialists that he attended in an interesting article in **To-morrow's Sunday Times.**

80-YEAR-OLD WOMAN SLAIN BY A BURGLAR

Maid Was Left Unconscious from Blows in the Hallway of Mrs. Bell's Home in Brooklyn.

FORMER SERVANTSUSPECTED

Negro Was Seen Leaving the House Shortly Before Victims' Groans Led to Their Discovery.

Mrs. Margaretta Bell, a widow 80 years old, who has lived for more than a generation at 53 Fort Greene Place, Brooklyn, was found last night shortly before 11 o'clock dying in the parlor of her home of wounds which had been inflicted by a burglar. She died at midnight in the Brooklyn Hospital. Her servant, Mary Hogan, 45 years old, who was also beaten unconscious by the burglar, was revived at the hospital and told the police that the assailant was a negro.

Dr. William Johnson of 35 Fort Greene Place heard groans from the front stoop of the house last night and found the body of the servant lying near the front door. She was unconscious from several wounds on the head, evidently inflicted by a blackjack.

The front door was locked, and Dr. Johnson sent to the Classon Avenue Station for a policeman. Together they broke open the door. The policeman lighted a match as he walked into the front parlor. The flare revealed the body of Mrs. Bell lying on the floor beside a sofa. She was unconscious as the result of several heavy blows on the head.

After the two women had been removed to the hospital, the police found that the house had been ransacked. The closets and bureau drawers had been emptied.

When the case was reported to Police Headquarters, Deputy Commissioner Dougherty and several detectives hurried to the residence. The first clew they obtained was the statement of Mrs. Ross, who lives next door, at 53 Fort Green Place, that she had seen a negro leaving the place earlier in the evening. Later when Charles H. Bell, Mrs. Bell's son, who had been away from the house during the evening, was notified, he told the police that his mother had employed several colored men at different times as servants. From him the police learned also that Mrs. Bell was in the habit of keeping large sums of money in the house and that she had $450 at the time the burglar gained entrance to her house. This money, according to the police, was not found by the burglar. The only articles missing were some valuable vases and silverware.

When Mary Hogan regained consciousness at the hospital she gave the police a description of the negro, and they believed last night that they knew the identity of the assailant. Deputy Commissioner Doughery took charge of a search which was made for him in the negro quarter in Hudson Street.

Miss Hogan told the police that she had been struck down when she opened the front door in answer to a ring. Before repeated blows had robbed her of consciousness she was able to recognize the assailant as a negro and to scream to her mistress. Mrs. Bell, she believed, came from the rear of the house on hearing the scream, and was in turn struck down and finally beaten to death by the negro.

HEART BROKEN AT 83.

Disappointed in Love, Aged Man Disappears, Leaving Suicide Note.

Special to The New York Times.

CINCINNATI, Oct. 18.—A love affair of a man 80 years old cheated out of matrimonial bliss when the woman of his heart chose another for her life partner is the theory advanced by the authorities for the disappearance of Ferdinand Henitz, 83 years old, from his residence on McMillan Avenue, and the leaving behind him of several suicide notes.

The woman for whom his heart pined is a former cook at the place where Henitz was employed as houseman, and where he had worked for twenty years. He quit work about two months ago because of his age.

Coroner Coe received the following note to-day:

"I am sick. I have been worrying day and night. I have decided to end my life before it has set me crazy. My heart is broken to-night. I cannot stand it longer no more. I beg you if you find my body, please will you cremate it and throw my ashes away? For expense I gave my bank book to William Scheer, 2,405 Concord Street. He can draw the money out of bank. I wish you would tend to my body. I got nobody else to do it. My last wish is very good health and luck.

"YOUR POOR FERDINAND HENITZ."

Henitz took with him an old army revolver used by him in the civil war.

TREATY WITH ITALY SIGNED.

Turkey Obtains Concessions to Soothe Her People's Pride.

OUCHY, Switzerland, Oct. 18.—The final draft of the treaty of peace between Turkey and Italy was signed at 3:30 o'clock this afternoon. It will be known as the Treaty of Lausanne.

The treaty is by no means one-sided or couched in such terms as are usually imposed by victor upon vanquished. Not only have Turkish susceptibilities been safeguarded in the text of the treaty, but the Ottoman plenipotentiaries have succeeded in obtaining from Italy concessions regarding capitulations, judicial jurisdiction over Moslems, and customs duties, as well as a disguised indemnity.

Upon these concessions Turkey depends to offset the decree of the Sultan granting independence to Tripoli and Cyrenaica without even a hint of recognizing the right of Italy to assume sovereignty over them.

Italy's maintenance of her decree of annexation of the new colonial empire is therefore of an unilateral character, there being no bond on the part of the Porte to approve Italy's procedure.

Latest Shipping News.

ARRIVED—SS Floride, Havre, Sept. 28. SS Tabaristan, Oran, Oct. 7.

LAST CALL FOR VOTERS!

Those who have not registered must do so to-day or lose their votes at the election of Nov. 5. Enroll when you register. Booths are open from 7 A. M. to 10 P. M.

ROOSEVELT BOLTS WIFE'S BOSS RULE

Calls In "Old Guard" Reporters and Tells How Anxious He Is to be Battling Again.

MAY START HOME MONDAY

Danger of Blood Poisoning Seems Past and Doctors Are Highly Optimistic Over His Condition.

JOHNSON GETS A MESSAGE

"Tell the Boys to Fight Hard," Says the Colonel—"I Don't Ask for Quarter," He Declares.

Col. Roosevelt's Condition.

CHICAGO, Oct. 18.—The following official bulletin on Col. Roosevelt's condition was issued at 6:45 P. M.:

Pulse, 76; temperature, 98; respiration, 20. Entirely free from pain. Sat up two hours without fatigue or distress.

DR. JOHN B. MURPHY,
DR. ARTHUR D. BEVAN,
DR. ALEXANDER LAMBERT,
DR. SCURRY L. TERRELL.

The clinical record taken at 9:30 o'clock showed that Col. Roosevelt's temperature had risen slightly from the sub-normal point recorded in the physicians' bulletin issued at 6:45. The change was attributed to the fact that after finishing his dinner Col. Roosevelt rested for a time. The record: Pulse, 82; temperature, 98.2; respiration, 18.

Col. Roosevelt's condition was so satisfactory that it was announced at 11 o'clock that the usual night bulletins of the physicians would not be issued. His clinical record showed virtually no change.

Special to The New York Times.

CHICAGO, Oct. 18.—Col. Roosevelt obeyed the orders of his boss to-day with reasonable patience until evening. Mrs. Roosevelt wouldn't let him see anybody except Gov. Johnson, and she went in with him and asserted her power over the second in command of the Progressive Party, as well as the first, for she wouldn't let him remain more than ten minutes.

But in the evening the Colonel led a new bolt against boss rule. Somebody told him that the "Old Guard"—as he calls the newspapermen who have been with him throughout the campaign—were in Dr. Terrell's room and he refused to take orders any longer. Mrs. Roosevelt protested in vain. John McGrath, his head stenographer, came into Dr. Terrell's room looking frightened and guilty and told the "Old Guard" that the Colonel wanted to see them.

They went in and found a particularly lusty-looking Colonel sitting up in a chair, with a dressing gown on and a book in his hand. If it hadn't been for the chair and the dressing gown, and the fact that he asked them not to shake his hand too hard, there would not have been a thing to indicate that it was an invalid Colonel whom they saw instead of the husky person whom they had accompanied so long and of whom they had grown to be so fond.

After the first few hand grips and small talk had passed over, somebody "got down to cases" by asking the Colonel about his plans for the future. From the next room an apprehensive face was to be seen peeping around the door every few minutes with a look on that said plainly, "Don't make him talk too much." It was Mrs. Roosevelt. But the Colonel's back was toward her and he talked ahead with all his old fire.

"I want to get out of here on Monday if I can," he said. "I don't know whether the doctors will let me or not. You see, I'm not in such bad shape as you might think. My rib is broken, but if the edges can get together so that I can breathe a little easier, I can talk, and if that happens I intend to make some more speeches in this campaign."

Here the Colonel began illustrating with his fingers the situation of his wound and it is impossible to give an idea of the eerie feeling that possessed all of us as we saw and heard him diagnosing his own case with the calmness of a medical professor in a clinic.

"You see," he explained, carefully and dispassionately, as if he were talking of some third person miles away, "there are only three possible dangers—pleurisy, pneumonia and blood-poisoning. If we get safely past these there isn't a thing in the world to prevent me from resuming my campaign. The bullet does not amount to anything, in itself, but it's possible that the breaking of that rib might result in pleurisy and put me out, or lead to pneumonia. The blood-poisoning possibility we have pretty well discounted, but still it might come along. Outside of that I don't see any reason why we shouldn't board a train for the East next Monday."

He grinned as though he were discussing a matter of no concern to him—the probable recovery of some patient somewhere of whom he had heard, and in whose case he took a sort of academic interest.

"If the edges of that rib hitch together," he added, "I expect to make some speeches in this campaign that will interest a lot of people, particularly those of the other side. It is very nice of Gov. Wilson to offer to let up on account of my condition and I appreciate it, but Mr. Bryan is right, as I pointed out in the statement I gave to the papers last night. I don't ask for quarter."

The Colonel laughed and we stood there waiting for him to explain the joke.

"I was thinking," he explained, seeing our bewilderment, "of the position Gov. Marshall is in. Mr. Marshall doesn't know whether to go on attacking me or not. Now, his whole campaign has been built up on the proposition that I wasn't at San Juan Hill. That occurrence at Milwaukee has taken his breath away, but he'll get it back in a week, and then he will be assuring his audiences that he has indisputable proof that I wasn't shot at Milwaukee, or that if I was it was only bird shot, and that it hit somebody else instead of me, and that, anyhow, I was in Oshkosh that night and not Milwaukee."

Mrs. Roosevelt looked warningly around the door and shook her head, but the Colonel didn't see her and plunged on.

"It's curious to note how a little spot of infection can spread," he said, using his finger to denote the smallness of the spot. "Still, I don't believe there's going to be anything further. Dr. Lambert wanted to go back to New York to-day, but the other doctors made him stay just on the chance that there might be something doing."

"How did you feel while you were making that speech at Milwaukee Auditorium?" asked one of the Old Guard.

"We were running around in circles there

Continued on Page 4.

GAINS 1,000 PER CENT. IN OIL.

Report Shows How One Standard Fortune Grew to Millions.

An insight into the actual increase in value of Standard Oil securities during past years was obtained yesterday through the filing in the Supreme Court of the referee's report of J. Campbell Thompson, of the status of the fortune left by Albert C. Bostwick, the broker and clubman, who died on Nov. 10, 1911.

In 1890 Jabez A. Bostwick, at one time a Standard Oil man, created a trust fund for the benefit of his son Albert C. Bostwick, consisting of Standard Oil securities, which were then valued at $296,171.90. When his son died, twenty-one years later, these same securities were shown to have yielded $2,795,958.48—an increase of nearly 1,000 per cent.

The report showed that during Mr. Bostwick's life he drew from this trust fund $1,642,227.53, and that there had been turned over to his heirs $1,642,611.88, accruing from the self-same source.

The heirs of Mr. Bostwick are his wife, Mrs. Dorothy S. Bostwick, and four children.

FREED FROM FALSE PRINCE.

Woman Wedded in English Church Has Marriage Annulled.

Special Cable to THE NEW YORK TIMES.

LONDON, Oct. 18.—Princess Jeanne Marie Louise de Bourbon, otherwise Delaport, who has a residence in Paris, obtained a declaration of nullity of marriage in the Divorce Division of the London courts to-day.

The ceremony of marriage was performed in the French Protestant Church at Soho in March, 1910, but no Registrar was present, and the marriage was never registered in England.

A lawyer stated on behalf of Prince Philippe de Bourbon that the alleged Prince Charles Albert Edgar Serge César de Bourbon, the respondent in the case, had no right to the title of Prince.

COUNTESS DE LACY IS SUED.

Wife of Russian Microbe Poisoner Defendant in London Case.

Special Cable to THE NEW YORK TIMES.

LONDON, Oct. 18.—An echo of the famous Russian microbe murder case, which aroused the interest of the whole world, was heard in the London Chancery Court to-day, when Countess O'Brien De Lacy was defendant in an action brought by her mother's second husband, Count Johann de Lizardi, formerly Mexican Minister to Paris.

Countess De Lacy's husband is now serving a life sentence in Siberia for the murder of his wife's brother, Count Vassilli Bouturlin, by the secret administration of typhoid germs, so that his wife might inherit a fortune of £250,000 ($1,250,000) from her father, Gen. Bouturlin. Count De Lacy intended to murder her brother, her father, and the latter's divorced wife, Mme. De Lizardi, who all stood between his wife and the inheritance.

Count Lizardi is now attempting to obtain the discharge of an injunction obtained by Countess De Lacy, restraining Lizardi and the Dresdner Bank from parting with a fund of £11,000, ($55,000,) his wife, in consequence of the murder of her son by De Lacy, having disposed of the property, so that none of it should come into the possession of her daughter or her own former husband.

AT 81 GIVES HEALTH RULES.

Frederic Harrison Names Moderate Eating, Walking, and Sleep.

Special Cable to THE NEW YORK TIMES.

LONDON, Oct. 18.—Five golden rules of health were given to a reporter by Frederic Harrison, author, critic, bibliophile, ex-professor, barrister, historian, traveler, and amateur gardener, on his eighty-first birthday, which he celebrated yesterday at his home at Hawkhurst, Kent. These rules were:

(1) Abstain from tobacco, spirits, made dishes, and all such dreadful things. I am satisfied with a little bit of mutton and rice pudding.

(2) Rise from a meal with an appetite. I believe people eat too much.

(3) Walk every doy for two hours. This I am going to do as soon as I get through a pile of letters and telegrams from Florence and Rome. I am too old to play tennis and golf and too slow.

(4) Sleep eight hours. People cannot sleep who smoke themselves black in the face, eat too much, and have not walked enough.

(5) More important than all, be content with what you have got. Take things quietly.

Mr. Harrison rose to greet the reporter with a merry laugh.

"I am happy to say," he remarked, "that I am very well, very busy, very lively. I am singularly blessed in that I have all my senses just as clear as twenty or twenty-five years ago. My hearing is as good. As for glasses, I do not need them."

FINGER-PRINT SIGNATURES.

Hackensack Trust Co. Adopts New System for Illiterate Depositors.

Special to The New York Times.

HACKENSACK, N. J., Oct. 18.—The latest financial wrinkle in Hackensack banking circles is to have your finger prints taken before you draw money from the bank. This is no police record, but a new plan for the identification of depositors which has just been installed in the Hackensack Trust Company. It is to be used when customers cannot write, or when the signature is not legible. The polite clerk at the Hackensack Trust Company's finger print window will give you a lightly inked glass.

"Ink your fingers here," he will request.

The patron inks his finger tips, then presses them on a sheet of paper, and the bank has the finger signature, which never varies and cannot be forged.

BIG LEGACY AVERTED SUICIDE

Scrubwoman Inherits $250,000 from Old Sweetheart; Decides to Live.

CHICAGO, Oct. 18.—Mrs. Effie Bender, who as a scrub woman had lived in poverty here for years, received the cheering news last night that she was heiress to a fortune of $250,000 by the will of Frank Mandell, of Helena, Mont., a sweetheart of her youth.

A letter written to Mrs. Helen Potter, a girlhood friend and sister of Mandell, made the whereabouts of Mrs. Bender known, and the news of her good fortune quickly followed. Mrs. Bender, who is a widow, lives in two small rooms with her three children. She said last night that the letter to Mrs. Potter had been written after she had decided to end her life as soon as she could find homes for her little ones. Mrs. Potter was asked to care for a daughter.

BECKER 'FRAMED,' SULLIVAN SWEARS

Lieutenant's Gangster Chum Declares Gamblers Plotted to Fix Crime on Him.

REPORTER AIDS THE DEFENSE

Testifies He Was with Becker and Didn't Meet Rose and Webber After the Murder.

LUBAN'S STORY IS ATTACKED

Two Witnesses Dispute Him, but Contradict Each Other—Plan of Defense Outlined by Hart.

Lieut. Charles Becker, who for two weeks has faced in Justice Goff's Extraordinary Term of the Supreme Court witness after witness whose stories have depicted him as a monster, saw before him for the first time yesterday several men and a young girl who smiled pleasantly on him as they took the witness stand to testify in his behalf and began the piecing together of a complex story by which he hopes to prove that he is not the master mind in a murder conspiracy, but the victim of a plot more vile than that which he is charged with having conceived and executed.

John W. Hart, in his opening address to the jury, outlined this plan of Becker's defenders, and told how John F. McIntyre, Becker's chief counsel; Hart himself, and the others associated with Becker's defense, would tear down the carefully built case of the prosecution and out of the wreckage would raise a refuge against which the attacks of the prosecution would shatter, leaving Becker unscathed, and revealed at last as the victim of Rosenthal's true slayers. "Billiard Ball" Jack Rose, "Bridgey" Webber, Harry Vallon, and Sam Schepps, so far as he was concerned with the others, caused Rosenthal's death for their own purposes, and to escape the penalty, conspired to accuse Becker of it, declared Mr. Hart. Before the trial was adjourned Jack Sullivan, Becker's newsboy friend, had testified to the inception of this plot.

McIntyre Scores for the Defense.

The drawing out of Sullivan's testimony, since it laid the first stones in the erection of the case of the defense, was the most important feature of Mr. McIntyre's work yesterday, but in preparation for it he scored two points of the utmost value.

He introduced one witness who testified that he had been with Becker throughout the early morning hours of last July 16, and that the Lieutenant had not gone to Forty-second Street and Sixth Avenue, where Rose, Webber, Vallon and Schepps testified he met them after the murder with comforting words of assurance that all would be well, that he was glad Rosenthal had been "croaked," and that he would guarantee the safety of every one concerned with the crime.

By the testimony of two other witnesses Becker's lawyer attacked the story of Morris Luban that he had been at the scene of the murder, that he had seen the shooting, and had seen Jack Sullivan there.

Sullivan, too, was made to tell how he had returned to "Bridgey" Webber's after the murder, and how he had seen Rose, Webber, Vallon and Schepps there, but how Lieut. Becker had never appeared, and how he and Webber finally had gone off together.

District Attorney Whitman and Assistant District Attorney Frank Moss submitted these witnesses to searching cross-examinations, and seemed confident that they had discredited Mr. McIntyre's witnesses and robbed their testimony of all damaging quality. In the case of a reporter who said he had been with Becker constantly on the morning of the murder, Mr. Whitman did succeed in tripping the man into slightly conflicting statements, and it developed that each of the two witnesses who accounted for Morris Luban's movements when he was supposed to have been in this city near the scene of the murder did so differently, with the result that they left the jury free to choose among three conflicting stories, one of which, however, carried the added weight of having been told by Luban himself.

Jack Sullivan Uncontrollable.

With the testimony of Jack Sullivan, however, Mr. Moss could do nothing, and when he finally excused him from the stand he did so with a glance at the jury, which was evidently meant to convey the idea:

"You can see for yourself, gentlemen, that this witness is lying; that he is combative, and determined not to answer questions properly. He is making the courtroom a theatre and the serious trial of a man for his life a sort of farce comedy."

For, in truth, this was just what Sullivan did from the time he took the stand until he left it at Mr. Moss's request. He defied Justice Goff, shouting out answers to questions which the Justice had excluded, raising his voice to make himself heard over the loud objections of Mr. Moss and the quiet, sustaining rulings of Justice Goff, and making long speeches in which he screamed statements to the jury, which an instant afterward had to be stricken from the record. He shouted that his arrest and imprisonment was a "frame-up"; that his examination was a "frame-up," and that he and Becker were the District Attorney's victims.

He kept the courtroom shaking with suppressed laughter, and it seemed as though Justice Goff's eyes twinkled, though he was able to maintain his dignity. If he did not enjoy it, at least the Justice did little to check Sullivan, and it seemed as though for once in his career Justice Goff was rather powerless in his own court through appreciation of the futility of threatening to hold in contempt of court a man who already was under indictment for murder in the first degree.

Jacob Abraham Reich was the name Sullivan gave when he took the witness stand, and it is his true name, though he prefers to be known as Sullivan. He was led from the prison pen in the rear of the courtroom down through the audience to the witness stand. As he strode swaggeringly along, he was revealed as a short, stocky man, large of girth, with a thick, round face, heavy in the jowls, and with a mouth slashed widely across it. Small blue eyes peered knowingly from beneath heavy brows, lending to his expressions sometimes a leer, but more often a sneer, and very frequently glittering angrily as he leaned forward in the witness chair and shouted at Mr. Moss.

"There Ain't No Justice," He Shouts.

Sullivan sat on the outer edge of the witness chair, both feet squarely on the floor and his body tilted forward from the waist. It was as though he were crouched for a spring, and as he glared at Mr. Moss, sneered at him, shouted angrily at him, so indicative of rage and hatred was his whole demeanor that had his body actually risen to launch itself toward the Assistant Prosecutor none in the court room would have felt surprise.

Not since the beginning of the trial had there been a witness on the stand like Sullivan. Giovanni Stanish delighted to lead Mr. McIntyre along until he had persuaded the lawyer for the defense that he was concealing some shameful fact, and then gleefully make some perfectly innocent answer. Sam Schepps baited the lawyer at every question and, proud of the attention he was attracting, was insolent in his replies and arrogant in his attitude.

But neither of these men was like Sullivan. The ex-King of the newsboys addressed Justice Goff with as little hesitation as he did Mr. Moss. He flatly refused at first to answer the Assistant District Attorney's questions, declaring that when he had wanted to tell the whole truth in answer to Mr. McIntyre's questioning, Justice Goff had sustained Mr Moss's objections and defeated his object.

"Why should I answer you?" he shouted angrily. "You don't want the truth. You won't let me tell it. You won't let me answer."

Later he shouted in response to Mr. Moss's suggestion that in justice to himself he listen attentively to the questions before he answered:

"Justice! There ain't no justice. If there was I wouldn't be here."

Wanted to Tell It in His Own Way.

He declared that he was as guiltless of Rosenthal's murder or of any guilty knowledge of it as was "Mr. Whitman's baby, and Mr. Whitman knows it. This is a frame-up against me." Presently he burst out again as Mr. Moss asked him about his acquaintance with several persons:

"I knew you were going to ask me all these questions six weeks ago. I knew you'd put it up to me, and if I couldn't answer you I'd be framed up. I have been framed. I'm indicted, and that's bad enough without framing me up more now."

Sullivan's truculent manner made him by far the most interesting witness of the day, and it was hard to tell whether his attitude harmed or helped him with the jury. Apparently it did him little injury, for the jurors, like every one else in court, had hard work to keep from laughing aloud, and they seemed somewhat in sympathy with the earnest efforts of the little man to tell his story in his own way and with his evident chafing under the restrictions which Justice Goff's rulings put on his testimony.

"Let me tell my story in my own way," he pleaded with Justice Goff. "I can clear this whole thing up in fifteen minutes, and this way it'll take two hours."

It apparently did not strike Sullivan as somewhat ambitious to propose a thorough clearing up of the whole case in fifteen minutes, though it did the jury and spectators. The ex-newsboy, intensely eager and intensely in earnest, showed that he honestly believed fifteen minutes' explanation by him would throw a clear light over the whole situation and render any further conduct of the trial unnecessary. It was this earnestness which did much to impress the jury with the truth of what Sullivan told, though in one or two instances he hurt himself by obvious attempts to give evasive answers.

Day's Testimony Cheers Becker.

But in the main Sullivan's story was forceful and clear, and there was no hesitancy in his answers when he told how the plan to accuse Becker of the murder had been concocted in the Tombs, how it had been accepted by Rose, Webber, and Vallon as a last resort, the only way in which they could escape conviction for the murder themselves. He was certain of his ground when he told how they had tried to persuade him to join them, how they had pointed out to him that it was his sole hope, and how he had been sent to join them in the West Side prison, "so that they might influence" him.

Sullivan's story is no harder to believe than were the stories of Rose, Webber, and Vallon, for men who could perform the acts they themselves admit they did perform, men who could lend themselves to Becker's plot for Rosenthal's death, certainly could have encompassed the gambler's murder unaided by Becker and then have hatched the scheme to rid themselves of the Strong Arm leader as well by falsely swearing that he was the master mind in the murder conspiracy. So Mr. McIntyre pointed out, and Mr. Hart, in his opening address, declared that the two strongest enemies of the gamblers were Rosenthal, who was threatening to "squeal," and Becker, the head of the Strong Arm Squad, whom Mr. Hart pictured as attacking the gamblers on every side.

Becker sat yesterday through the pleasantest day which he had yet experienced at his trial. He smiled frequently and showed much more animation than had marked his conduct on any previous day, and when Justice Goff adjourned the court Becker shook hands with several friends who crowded around him, joked and laughed, and showed in his every move that he felt the day had gone well with him. And apparently it had. Though only Jack Sullivan told of the plot against Becker, it seemed as though his unsupported story had gone far to counteract the effect of Jack Rose's story and the stories of Webber, Vallon, and Schepps. For the first time since the trial started there was heard in the audience an expression of doubt as to Becker's guilt.

THROWS PLOT ON GAMBLERS.

Sullivan Contradicts Them and Calls Their Charge a "Frame-Up."

Jack Sullivan, dressed in a blue suit, a cream-colored shirt, and a blue tie, took his seat on the witness stand at 3:20 o'clock. He gave his name as Jacob Abraham Reich and his address as 504 West 143d Street. He said he was 33 years old, and had been connected in various capacities with the newspaper business since he was 8 years old, when he first began to sell papers.

He said he had known Lieut. Becker about seven years, and had known Rose, Webber, Vallon, and Schepps for perhaps eighteen years. He said he had seen Becker on the evening of July 15 last at Madison Square Garden, where Sullivan had gone with a newspaper man to witness a boxing match. They left the Garden together, he said, went to the Prince George Hotel for a drink, and Becker had Col. Sternberger's automobile, which he used constantly, brought around.

ADVERTISEMENT.

The Keynote of Health Is the Liver

Scientists have definitely learned that the Liver is one of the most important organs of the human system. It is the sieve which separates the good from the bad, the nutriment from the poison. Allow the Liver to become torpid or inactive, the poison is sent through the system and disease is the result. First you become bilious and constipated and later the consequences are more serious. Nobody can live as regular as a clock. In order to enjoy life we subject ourselves to dietary indiscretion. If the proper remedy is then used, the trouble is quickly ended. A remedy which comes nearest to the heart of the people is a natural remedy. The natural remedy most widely used is Hunyadi Janos Water, the **Natural Laxative.** Its natural combination is wonderfully effective in Biliousness, Torpid Liver and Constipation—½ tumblerful cleanses the Liver, flushes the intestines, purifies the system, and is gentle, speedy and sure. Don't take substitutes; they are worthless imitations and may be harmful.

They all got into it and carried the newspaper man to the Hudson Tube at Thirty-third Street, after which they drove downtown to the Pulitzer Building, where Becker went inside, while Sullivan remained in the car. It was Becker's visit to The World to get the Rosenthal affidavit, but Sullivan protested yesterday that at the time he had not known the purpose of the visit and had not entered the office.

Then they rode uptown together, and Sullivan jumped off the car at "Bridgey" Webber's poker room, at Forty-second Street and Sixth Avenue, while Becker continued in the car, presumabiby to his home.

Mr. McIntyre halted Sullivan here while, addressing the court, he said that Sullivan was under indictment for murder in the first degree, and Justice Goff instantly informed Sullivan that he need answer no questions which he did not care to answer. Then Mr. McIntyre turned to Sullivan and asked:

Flatly Contradicts the "Squealers."

"Mr. Sullivan, in view of the statement made to you just now by His Honor, are you still willing to testify?"

Sullivan evidently welcomed this opportunity to show that he had nothing to conceal and nothing to fear for he answered loudly:

"I am."

And then Mr. McIntyre put a question to Sullivan which brought out the first of the strong points in Becker's favor to which Sullivan was to testify. He asked:

"When you got off the automobile did you notice in what direction Lieut. Becker went, and did you see him again that night?"

"He went up Broadway. I didn't see him again until the next day in Mr. Hart's office."

Sullivan's statement was in direct contradiction to those of Rose, Webber, Vallon, and Schepps, all of whom had testified that Becker, coming downtown after the murder, met them in front of Webber's poker room and there assured them that there would be no trouble, and that he would look out for them. That they should have testified so was part of the "frame-up," according to Sullivan.

Mr. McIntyre carried him along in a description of his movements after leaving the automobile and Sullivan told how he had sought Sam Paul in Webber's place to pay him $150 he owed him, and then had strolled to Broadway and Forty-second Street on his way to the Lincoln Hotel, where he supposed Paul to be. He had stopped in for a glass of soda at the corner, he said, had heard the shots which killed Rosenthal and had started toward Forty-third Street where he saw crowds running. He raised a laugh as he went on, apparently without intending to be humorous:

"I took my pin out of my tie and stuck it in my undershirt. I know the mob around that neighborhood."

Becker Not with Conspirators.

He said he had hard work pushing through the crowd around Rosenthal's body, but finally got through, and, leaning over Rosenthal, whom he recognized at once, said:

"Herman, who did it?"

There was no answer, and Sullivan, realizing that Rosenthal was dead, sought a telephone to send a tip to the newspapers. He couldn't get in the Metropole nor the Cadillac, so he took a barouche to the Garden Restaurant. Half an hour later he went back to Webber's, where, he said, Webber, Rose, Vallon, and Schepps were standing outside the cigar store on the corner. Becker was not there. It was then 2:40 o'clock. He and Webber walked off together, he said, and he left Webber at the Cadillac Hotel while he continued on to the Lincoln to look again for Sam Paul.

It will be recalled that Webber testified he met a friend—not Sullivan—drove with him to the West Forty-seventh Street Police Station, and was dropped from the carriage at the Cadillac, where he sat on the rail for a time.

Throughout Sullivan's examination Mr. Moss had raised frequent objections to his testimony, but Sullivan had bellowed his answers above the noise of these objections and had made himself heard. All this had been preliminary to Mr. McIntyre's real purpose in putting Sullivan on the stand, and he now made the first reference to the conspiracy charge by demanding:

"Did Rose, Webber, or Vallon ask you to connect this defendant at the bar with the murder of Herman Rosenthal?"

An objection for once prevented Sullivan from answering, and Mr. McIntyre launched into an argument with the court that he wanted to show the conspiracy.

"I now offer the first proof of this conspiracy," he started, but Justice Goff cut him short, exclaiming: "No, no. I don't want to hear any offers."

Complains of Court's Rulings.

Sullivan himself joined in the argument, turning to Justice Goff and exclaiming loudly:

"I want to tell this story in my own way."

"You will have the opportunity," responded the Justice, quietly.

"Yes, but every time he asks me a question," shouted Sullivan, angrily, and referring, evidently, to Mr. McIntyre, "you sustain an objection."

Eventually Mr. McIntyre got him started again and carried him along to July 29, when Sullivan said he recalled having had a conversation with Rose, Webber, and Vallon in the counsel room of the Tombs. And then the questions which Mr. McIntyre had put to Rose, Webber, and Vallon on cross-examination, and which, eliciting denials in each instance, had seemed to be somewhat useless, were revealed in their real worth, for one after another Mr. McIntyre put them to Sullivan, and in every instance the little ex-newsboy gave answers which contradicted the denials of the confessed accomplices. With Mr. McnItyre leading Sullivan along, the examination ran:

Q.—Did Rose on that occasion say to you: "Mr. Whitman and Mr. Sullivan have written a stipulation that if Rose, Vallon, Webber, or yourself would 'squeal' that he would turn them out"? A.—Yes.

Q.—Did Jack Rose say to you at that time, the 29th of July, that Harry Vallon, Bridgey Webber, and yourself were in bad? A.—Not myself, my name wasn't mentioned.

Q.—Did he say that Harry Vallon and Webber were facing the electric chair, and to save themselves they would have to implicate Becker? A.—Yes, Sir.

He Refused to Join in "Frame Up."

Q.—Did Rose say: "The papers and the District Attorney are hollering for Becker, and to save ourselves we'll have to implicate Becker? A.—Yes, he did.

Then Mr. McIntyre asked:

"Did you say: 'You bald-headed —— ——, are you going to frame up on Becker and did he say: 'That is the only way we can get out of this—by framing up on Waldo, the Mayor, the city administration, or on Becker'?"

"Yes," replied Sullivan, despite Mr. Moss's frantic objections.

"When you were at the West Side Prison did you get a letter from Mr. Moss?"

"Yes," replied Sullivan quickly, "a very friendly letter."

Mr. Moss had objected to this question, but was overruled, and the testimony continued.

Q.—Did Rose say to you in the West Side Prison that "Self-preservation is the first rule of nature"? A.—Yes.

Q.—Who was there? A.—Webber, Vallon, and my brother, Frank Reich.

Q.—Kraus, the waiter, said you leaned over the body of Rosenthal and laughed? A.—That was framed up.

Q.—Were you in any way implicated in the murder of Herman Rosenthal? A.—Mr. Whitman knows I was not. I told Whitman I had no more to do with it than Whitman's baby.

Q.—Kraus, a witness called here, said you spoke to one of the men who did the shooting. Now, did you speak to any one? A.—No; I didn't get there until after the shooting.

Q.—Did you enter in any conspiracy of assassination? A.—No.

Q.—When you were in the prison did Webber talk to you about the killing of Rosenthal. Mr. Moss objected, and was sustained.

Says Webber Offered Him $25,000.

Q.—When you were in the West Side Prison did Webber say I'll give you $25,000 not to implicate me? A.—Yes; he said that in the Tombs.

Q.—Did Webber say: "I am on the band-wagon and am going along. Rose, Vallon, and myself would frame up on anybody"? A.—Yes. (Answer shouted.)

Q.—Did you say to Webber, "I am an innocent person," and did he say to you: "You are innocent of this"? A.—Yes.

Q.—Did Bridgey Webber say to you in the West Side Prison, "We have made arrangements with Mr. Whitman and Assistant District Attorney Smith, so that you can tell what you know, and you can get out"? A.—He did.

Q.—Did Webber say he was willing to sign an affidavit that you had nothing to do with the killing of Rosenthal? A.—Webber, Rose, and Vallon said they would make an affidavit that I had no more to do with Rosenthal's death than Mr. Whitman's baby.

Sullivan insisted on talking and answering the questions put by Mr. McIntyre, and in spite of the objections of Mr. Moss, and although warned several times by Justice Goff, managed to get his answers before the jury in almost every instance.

Q.—Did you ask Webber, "What is the idea in having me here?" and did he say, "The District Attorney wanted you up here so we could talk to you"? A.—Yes.

Q.—On or about Aug. 20, at the West Side Prison, before you were indicted, did Webber say to you, "You had better come in and get the benefit of immunity"? Did he say that to you? A.—Yes. He said something that meant the same.

Q.—Did Webber tell you to come in and get the benefit of immunity, and did you say, "I will tell the truth"? A.—It was said in substance.

Q.—Did Vallon say to come up and corroborate him? A.—He did.

Pays No Heed to Objections.

Mr. Moss had been interrupting almost every question with objections, but Sullivan shouted out his answers, refusing to stop as Mr. Moss, helpless, waved his hand at him and commanded that he wait until Justice Goff had ruled. Mr. Hart rose to protest at Mr. Moss's interference, and Sullivan, too, shouted that he could explain everything in fifteen minutes if he be permitted to tell the story his own way. Finally Mr. McIntyre continued the examination:

Q.—Did you have a conversation with Schepps after his return from Hot Springs? A.—No, Sir.

Q.—Did Vallon say to you, "If you don't go with us you'll never get out"? A.—Yes.

Q.—Three days before the shooting were you in the Garden Restaurant with Herman Rosenthal? A—Yes, and his wife and sister-in-law were there.

Mr. McIntyre asked if Sullivan had known of a plot then to kill Rosenthal, and the witness shouted out:

"If they'd killed him that morning, they'd have killed me, sure. You know that, Mr. Moss." When Mr. Moss protested that he didn't, Sullivan shouted, "Oh, yes, you do! You know it just as well as I do."

Sullivan recalled a conversation with Mrs. Rosenthal that night in which she said:

"We must put Becker out of business. I don't care if I live with you, Herman, in a furnished room and have coffee and cake to eat, we must get rid of Becker."

Mr. McIntyre shifted back then to Webber and asked if he had said to Sullivan, "You stick to me, Jack, and you won't have to worry the rest of your life." Sullivan said he had, and also had said:

Offered Bribe to Go Against Becker.

"You testify against Becker and I will give you half in a $25,000 business and $1,000 besides."

"Did he say, 'Name your own price'?" Mr. McIntyre wanted to know.

"He did," declared Sullivan.

Mr. McIntyre asked for an adjournment then that he might go over the record and discover whether he had covered all questions which he had put to Webber, Rose, and Vallon on cross-examination, but Justice Goff declined to give him the time, and Mr. McIntyre continued the examination, asking:

"Is it a fact that only two weeks before the murder of Rosenthal 'Bridgey' Webber told you he was going to have Rosenthal murdered?"

An objection by Mr. Moss prevented an answer, and Mr. McIntyre turned Sullivan over to Mr. Moss for cross-examination.

The latter immediately sought to discredit Sullivan by showing that he had used the Newsboys' Home as security to go on the bond of a disorderly resort. Sullivan almost rose from the witness chair as he shouted angrily that he had never gone on the bond of such a resort; that he wasn't in that kind of business.

"You've got me wrong," he shouted. "Mike Hines isn't my name. Don't mix me up with him. I know all about that affair. That was a frame-up, too. Leave me out of that sort of thing."

The little man stormed along for several minutes while Justice Goff listened with what seemed to be some amusement. It wasn't funy for Mr. Moss, however. The latter turned to the debt of $150 which Sullivan had wanted to pay Sam Paul, and Sullivan, with intense pride, told how he had borrowed as much as $3,000 from Paul and had made him like loans. Mr. Moss evidently desired to find out how Sullivan's credit could be good for such a sum, but he couldn't get an answer from the witness, and finally asked:

"Steering" Not in His Line.

"Were you a steerer for 'Bridgey' Webber's place?"

"That's not in my line," shouted Sullivan.

"Did you act as steerer for Layton's poolroom," went on Mr. Moss, and Sullivan shouted again:

"You've got me mixed up again. That ain't my business."

Mr. Moss wanted to know how Sullivan knew and associated with Sam Paul and the little man declared proudly:

"I associate with everybody, from millionaires down."

Presently, in response to one of Mr. Moss's questions, Sullivan exclaimed:

"What's the use in asking me that question. I've answered it ten or twelve times."

It was then that Mr. Moss suggested that, in justice to himself, Sullivan listen to the questions, and Sullivan responded that there wasn't any justice. Mr. Moss turned to his acquaintance with Becker, and Sullivan said he had ridden in the Lieutenant's automobile only three times in his life. Mr. Moss made him tell of his visits to Webber's place, and then led the examination thus:

Q.—Did you collect money in Bernstein's saloon? A.—I did not. Why do you put such stuff up to me? You got me wrong. You mix me up with Mike Hines.

Q.—Did you collect $20 a week from a disorderly house of Goldberg at 626 Sixth Avenue? A.—I did not. I never collected a dollar from a disorderly house.

Sullivan grew purple in the face with rage as he shouted that he had never collected anything. He seemed doubly hurt by the suggestion that he had collected from disorderly resorts. Finally Mr. Moss dropped this line of questioning, and asked:

"Did you say in the City Prison that you and Becker had cleared the street on the night of the murder, and had had folks hire all the taxicabs?"

"You might as well ask me if I collected money from Standard Oil," exclaimed Sullivan, who couldn't get his mind off the former questions, but he finally denied that he had made the statement Mr. Moss asked him about.

Mr. Moss then took him over the ground of his movements on the night of the murder, and finally dropped him in apparent disgust when Sullivan started on another of his harangues. As he left the stand Sullivan exclaimed bitterly:

"If you had let me answer your questions in my own way I could have told you the whole story. Why don't you let the public know something about this case. I could tell it, but you won't let me."

Then he swaggered out of the courtroom, apparently intensely pleased with himself.

REPORTER HAWLEY'S STORY.

Whitman Picks a Flaw in It—Jerome Barred by Objections.

Ex-District Attorney William Travers Jerome was the first witness called in defense of Lieut. Charles Becker yesterday. Mr. McIntyre had let it be known that he expected Mr. Jerome to testify as to Becker's conversation with Rose over the telephone before he sent John W. Hart to Rose's hiding place in Harry Pollock's home, but Justice Goff made Mr. Jerome's testimony absolutely ineffective by ruling out all answers to questions touching on the character of this conversation, which Mr. McIntyre had hoped to show actually differed greatly from the account which Rose had given of it on the witness stand.

Mr. Jerome told of having received a call from Hart at his office in West Street on the Wednesday after the murder and of having dined with him later at Delmonico's. Then they went to the Bar Association, where Becker joined them, and it was from there that the telephone call was made to Pollock's home.

Then Mr. Hart began to ask about the call. Mr. Moss made objection after objection, each of which was sustained, with the result that Mr. Jerome was compelled to sit silent on the stand for many minutes until at last Mr. Hart excused him after Mr. McIntyre had made a vain effort to argue the law to show that the testimony should be admitted.

Police Commissioner Rhinelander Waldo was called then to testify as to Becker's record on the police force. The Commissioner told of having detailed Becker to the command of one of the three Strong Arm Squads, and of having directed him to get evidence against Herman Rosenthal. He testified, too, that it had been by his orders that a policeman had remained in Rosenthal's gambling house.

Nothing From Waldo, Either.

Then Mr. McIntyre tried to draw from Mr. Waldo the testimony for which he had been called to the stand. It was to show that Becker had applied to be relieved of his command. Mr. McIntyre asked, one after another, these questions:

"Commissioner, do you remember in the early part of 1912 the defendant applied to be transferred to another squad?"

"At any time did the defendant request you to assign him to other duty?"

"At any time in January, February, or March did the defendant request you to take him from gambling work?"

But Mr. Moss objected to each question and was sustained. Mr. McIntyre finally excused the witness, having met defeat in his first two efforts to bring out testimony favoring his client.

Frank H. Roberts, Superintendent of the apartment in which Becker lived at the time of the murder, was called to tell about having given orders to the switchboard boy not to connect calls to Becker's apartment. Lucius Haywood, the telephone boy, had testified Thursday that he had not. Roberts said he had given such orders on his own responsibility, but he had not done so until the Sunday after the murder.

And then Mr. McIntyre made his first attempt to discredit the story of Morris Luban, who had testified that after spending the evening at the theatre with a girl he had arrived at the Metropole just before the shooting and then had witnessed the murder and the after events.

Alexander Luban, a brother of Morris, who is in the artificial flower business at 65 West Houston Street, testified that he remembered the day of the Rosenthal murder, and Mr. McIntyre immediately asked him if he had had a conversation with his brother that day. Luban had, but Justice Goff wouldn't let him tell what it was about.

Goff Dismisses a Witness.

Mr. Hart resorted to every twist of phraseology which he could think of, but every question concerning the whereabouts of Morris Luban on the night before the murder or his accounts of his whereabouts to his brother was barred out on objection by Mr. Moss, and finally Mr. McIntyre abandoned the effort after an objection had been sustained, when he asked:

"Would you believe your brother under oath?"

Mr. Moss brought out the fact that the witness had been fined $50 for smuggling once, and then he, too, dropped the witness, who made way on the witness stand for Morris Goodwin of Newark, N. J., a friend of the Luban brothers. He said he had spent the whole day of July 15 with Morris Luban, meeting him at 10 o'clock in the morning and leaving him at his brother's house in Brooklyn, at 11 o'clock at night.

Mr. Moss took the witness in hand and introduced an affidavit signed by him in which Goodwin had sworn that he went to the theatre on the night of July 15, or July 22, with Luban. To Mr. Moss he had denied that he went to the theatre or that he had told Assistant District Attorney Minton that he had.

Mr. Hart tried to attack this line of testimony by demanding to know who had taken Goodwin to the District Attorney's office. Justice Goff excluded question after question along this line, and finally Justice Goff exclaimed:

"Because of the improper course of counsel, I will dismiss this witness and end any further cross-examination." Then, turning to the witness, he said: "Leave the stand, Sir, leave the stand."

With the departure of Goodwin, Frederick H. Hawley, a reporter for The Evening Sun, was called. His examination ran:

Q.—As a reporter, previous to July 15, did you have anything to do with gathering news about Rosenthal? A.—I did not go out on any stories.

Q.—Do you remember the day of the murder? A.—I do.

Q.—Where were you? A.—Police Headquarters.

Q.—As a result of having heard something at headquarters, where did you go? A.—I took the Subway at Spring Street and got to the Metropole at 2:12. I remained there fifteen minutes.

Q.—Where did you go then? A.—I went to Child's restaurant in Forty-second Street and called up my office and told them that Herman Rosenthal had been shot.

Q.—What did you do then? A.—I then called up 6694 Audubon.

Q.—Who lived there? A.—Lieut. Becker.

Q.—Did you get a connection with the apartment of Charles Becker through the switchboard? A.—I did not.

Q.—At any time that night did you get any connection with Becker's apartment? A.—I did not.

Q.—What did you do then? A.—I went out on the street, looked over some memoranda and found Lieut. Becker's private number, 363 Audubon. Then I went to the Times Building and called up Becker on his private number.

Q.—Did you get in communication with anybody when you got Lieut. Becker's private 'phone? A.—Yes.

Q.—What was said? A.—A woman answered and said, "Who is this?" I told her and asked for Lieut. Becker. I waited a moment and a voice I recognized as his answered on the telephone.

Q.—What did Lieut. Becker say? A.—I said, "Hello!" and he said, "Hello!" and I said, "Have you heard the news? Herman Rosenthal has been shot and killed." He asked, "What are you trying to do, kid me?" "No," I said, "he was shot and killed in front of the Metropole. I am on the story now." I then asked if he had anything to say. He said he did not know what to say. I said, "Well, I wanted to know what you had to say or were going to do." Then he said, "I am sorry that he was killed, for I wanted to show the —— up."

Did Not Meet Rose or Webber.

Q.—As the result of something said to you over the 'phone, did you go anywhere and did you see Becker? A.—I went to the West Forty-seventh Street Station. I then went back to the Metropole and waited a while. Then I started back to the West Forty-seventh Street Station, and at 3:25 I met him coming out of the Times Building.

Q.—Did you go anywhere with him? A.—We went to the corner of Broadway and Forty-third Street, where Becker bought a paper, glanced at it, and said: "You are right." Then we went down to the south side of Forty-third Street until opposite the Metropole door; then we went back to Broadway and over to the West Forty-seventh Street station. I remained there until 8 o'clock.

Q.—How long did you and Becker remain in the Forty-seventh Street station? A.—We were not in there all the time. We sat on the steps part of the time.

Q.—Was Becker out of your sight for more than five minutes at a time? A.—No.

Q.—How long did you both stay at the station house? A.—Until about 8 o'clock.

Q.—What did you do then? A.—We walked east to Forty-eighth Street, and he boarded a southbound Eighth Avenue car.

Q.—At any time during the time you were with Lieut. Becker on the morning of July 16, did you and he go near Forty-second Street and Sixth Avenue? A.—We did not.

Q.—At any time did you see him meet Jack Rose, "Bridgey" Webber, Harry Vallon, or any other person connected with this case? A.—I did not.

Q.—At any time did he go to "Bridgey" Webber's poker room? A.—He did not.

Q.—Was Becker, from the time you first saw him at The Times Building up to the time you saw him on the southbound car, was he out of your sight? A.—Yes, but not more than five minutes.

Q.—Where was he? A.—I left him in the station house while I went to telephone.

Why He Didn't Print His Story.

District Attorney Whitman himself took Hawley in hand for cross-examination and went at him savagely. Mr. McIntyre again and again came to the protection of his witness, once declaring that the District Attorney was sneering at the witness. Justice Goff retorted that he had done the same thing to the State's witnesses.

"But they were men of different character," explained Mr. McIntyre.

"I don't agree with you," shouted the District Attorney scornfully.

"This man is a gentleman," continued Mr. McIntyre, and Mr. Whitman let it go at that, merely returning to the attack on Hawley with renewed vigor.

Mr. Whitman wanted to know in a tone of voice which showed his distrust of Hawley's story why he hadn't written such a story if he had it, but Justice Goff sustained Mr. McIntyre's objection.

"You knew that this information would be of the greatest value to the defense and to the prosecution. You knew the District Attorney was seeking only the truth. Why didn't you print it?" demanded Mr. Whitman.

"Because it had no place in the story of Rosenthal's murder," said Hawley.

"Why didn't you tell the District Attorney?"

"Because I didn't like your attitude in the case. I didn't want you to know what I was going to testify to."

Mr. Whitman flung his questions at Hawley with all the scorn he could get into his voice.

Contradicts Himself to Whitman.

He made him describe the interior of the Forty-seventh Street Police Station and demanded if he were in the Captain's room.

"Of course you weren't," sneered the District Attorney, when Hawley had replied.

Though Hawley had testified that Becker was only out of his sight the few minutes that he went away to telephone, Mr. Whitman made him acknowledge that the Lieutenant had really been out of his sight much longer, for Hawley was not with him in the Captain's room, and before he finished, the District Attorney had wrung the admission from Hawley that Becker might have been away from him for half an hour instead of the five minutes he first said. Mr. Whitman tried to get him to admit it was an hour, but he was apparently satisfied with the admission that Becker was out of sight for half this time, for even that would have given him time to meet Rose, Webber, and the others at the poker room, and he dropped the witness.

Justice Goff ordered recess for luncheon then, and he resumed the hearing at 3 o'clock, when Charles Monaghan, head of the mail department of The World, took the stand to tell at what time the paper was published on the morning Becker went down to The World for the Rosenthal affidavit. Then Mr. McIntyre called Mr. Whitman.

In the luncheon hour the lawyer had said that he would prove out of the District Attorney's own lips that Becker could not have been at the meeting of Rose, Webber, and the others, since Mr. Whitman had said, in crossing-examining Hawley, that Becker had been in the Captain's room at the Forty-seventh Street Police Station with him.

Defense Calls Whitman to Stand.

Mr. Whitman recounted his movements the night of the murder, but Mr. McIntyre could get from him no admission as to the time he had seen Becker in the station house which would make it impossible for the Lieutenant to have met the gamblers in Forty-second Street, near Sixth Avenue.

With the District Attorney on the stand, however, Mr. McIntyre took advantage of the opportunity thus given him to ask about any stipulation which Mr. Whitman might have entered into with Rose, Webber, and Vallon in return for their testimony. The District said there had been no promise of immunity, but there had been stipulations in the cases of these men to which his signature made him a party, although he had not prepared the stipulations.

Mr. McIntyre demanded that the District Attorney produce these, and Mr. Whitman said that he would later. Justice Goff would not order him to do so at once, and Mr. McIntyre had to be content with this and with the assurance that he could recall the District Attorney to the stand when he brought the stipulations, provided then he wished to question him.

Stepfather Coached Her, Girl Admits.

Bessie Feldman, a stepdaughter of Alexander Luban, through whom Mr. McIntyre made his third attempt to prove Morris Luban's story a lie, was the last witness of the day. A rather pretty young girl, she seemed nervous on the stand and spoke in a very low voice. She testified that Morris Luban had been at her stepfather's house on the night of July 15, and had not left there until 1 o'clock. Luban had testified that he was in Manhattan all the evening. Mr. McIntyre was satisfied with the fixing of the time of his departure from Brooklyn at 1 o'clock, apparently believing this made it impossible for him to have reached the Metropole at the time of the shooting.

On cross-examination the girl admitted that her stepfather had talked to her in the corridor of the court about the testimony she was to give, though she insisted that she had recalled of her own knowledge every fact she testified to. Inasmuch as her testimony differed from Goodwin's as to the time Morris Luban had been at his brother's home, the girl having said that he arrived at 8 o'clock that night, Mr. Moss let her go without further questions.

Justice Goff wanted to continue the trial, though it was then 6:05, but the next witness called by Mr. McIntyre proved to have left the building, and Justice Goff decided not to wait while an attempt was made to find the man. He announced that court would open at 10 o'clock to-day instead of at 10:30, and would close at 1 o'clock, so as to give the jurors an opportunity to register. They will be carried around to the various registering places in the big sight-seeing automobile in which they ride to and from court and their hotel.

HART'S OPENING BRIEF.

Depends on Sullivan to Show How Plot Against Becker Was Hatched.

John W. Hart began his opening address for the defense at 10:36 o'clock and spoke for about half an hour. He made no attempt at eloquence, but contented himself with a clear outline of what the defense expected to prove and what it would deny. He said that since the beginning of the trial more than 1,000 pages of testimony had been taken and that it would be impossible to analyze all this testimony in an opening address, and instead he would point out the salient parts. He began:

"The case of the prosecution has been presented, and, doubtless, the minds of you jurors have been made up to the decision that the defendant has not been convicted. The defense does not want to rest here, however, but will prove beyond a doubt that the defendant was innocent."

Justice Goff admonished Mr. Hart that he must outline his defense and not go aside from it, and Mr. Hart continued:

"The defense will prove that Luban was not at the scene of the murder as he testified, but was in Brooklyn. We will show that the testimony of the self-confessed perjurer and the self-confessed criminal was absolutely false.

"Another phase of the defense will be that Webber and Rose, with Vallon and Schepps, conspired to kill Herman Rosenthal entirely independent of Becker and each with his own motives.

"We will show you that Becker was born on a farm in Sullivan County; that his father was a veteran of the civil war, and that when he was 22 years old he entered the Police Department, and for nineteen years has been an efficient officer and held in high esteem by his superiors.

"Among the duties assigned to this man was the preservation of order at the dinner given to the German Prince by Mayor Gaynor, at which the striking waiters tried to create trouble, and at which time eighty-two men were arrested.

Used Rose as a Stool Pigeon.

"We will further show that gang feuds among the classes to which Rosenthal belonged were frequent; that it was a common matter for the gangs to hire a man to get rid of a man to whom they were opposed. We will show that for months before the murder the defendant had known that he was about to be 'jobbed,' and immediately asked for a transfer to another place.

"We will show that the police are obliged to use one criminal to get information about another, and for this reason he used Rose, who would sell out his best friend. Rosenthal, we will show, was the most thoroughly despised man in the gambling fraternity in New York.

"We will show Becker's movements from the time Becker left my office till after the murder. Mr. Becker was obliged to obtain an affidavit from Dora Gilbert, the former wife of Rosenthal. Becker, while the affidavit was being prepared, went to the fight at Madison Square Garden. There he met a reporter and went down town with him after the fight.

Accused Becker to Save Themselves.

Mr. Hart swung then to the subject of Sam Schepps and his statements in Hot Springs, coming down to the time of his arrival in this city. He said:

"Schepps was immediately placed in conversation for an hour and a half with Rose—his master—in the Fifty-third Street prison. In fact, I shall prove there was no attempt made to isolate Schepps from the self-confessed murderers and that these men from time to time made statements that Becker was not implicated in the murder.

"The defense will prove that, in order to save their own necks, these men on the 29th of July made up their minds to deliver Becker to the District Attorney.

"We will produce in court for the defense Jack Sullivan, or Jacob Reich, who stands indicted for murder in the first degree in connection with this murder. He was sent to the West Side Prison, and he will tell something about the happenings there. He is not stipulating a man's life away to save his own."

Mr. Hart then gave a brief résumé of Sullivan's life. He continued:

"You realize that it is no easy matter to answer every accusation. You will recall that even the people's witnesses could not fix the time and place for most of their accusations. In only a few instances did they give an exact date. In those cases we will demolish their testimony.

"The two strongest enemies of the gamblers were Herman Rosenthal, the disturber, and Charles Becker, head of the Strong Arm Squad. Mr. Becker asks no mercy or clemency from you. He asks justice only, and that justice will result in his acquittal."

COUPE HERE TO TESTIFY.

Witness Who Fled to England Proud of Attention He Attracted.

Thomas Coupe, the clerk in the Elks Club, who is to be a witness for the prosecution at the trial of Lieut. Becker for the murder of Herman Rosenthal, returned from his home in England yesterday on the Cunarder Mauretania. He was accompanied by Assistant District Attorney William A. De Ford, who went to England and persuaded Coupe to return by guaranteeing him liberal expenses, a lump sum for his services, and ample protection while he was in New York.

Coupe, who is a tall, ruddy-faced Englishman, about 32 years old, did not seem quite at ease when he came down the gangway from the liner at her pier. He explained that he served through the Boer war in the Yorkshire Yeomanry, and was present at the battle when Gen. Prinsloo was captured. For this, he said, King Edward personally decorated him with a medal on his return to England. In spite of this, he said, he did not relish being killed in a dark street when he was not prepared for trouble.

Mr. De Ford said that when he went to London Ambassador Reid was away, but Sir Melville McNaughton, Deputy Commissioner of the Criminal Investigation Department at Scotland Yard, gave him a letter to the Chief Constable of Preston.

"When I arrived in London Jack Zelig had just been shot," said the Assistant District Attorney, "and all the London newspapers said that it had been done by the gangsters to prevent him from confessing. I found Coupe living with his parents at their home, in a suburb outside Preston, where his father is much respected. His family and friends told him not to return to New York because of the danger of being shot, but the English officials advised him to go back with me and tell what he knew of the shooting like a man. The negotiations between Mr. Whitman and Coupe began on Tuesday, Oct. 8, by cable, and on Saturday I knew we were to sail on the Mauretania at 5 o'clock that afternoon from Liverpool."

When questioned by the reporters as to how he regarded facing the gamblers in court, Coupe said:

"'I shall go on the stand and tell all I know freely and then return to England and start in business with my father in Preston. I am sorry that this affair has come up because I should like to stay in this country." At this point Mr. De Forde said: "Don't talk about anything that you are going to testify to or about your state of fear."

"I came here to show that I am not a coward," said the former night clerk, "and also to demonstrate the falseness of the slander that I had been bribed to leave New York City. There is the greatest interest in the Becker trial in England. I tried to get my life insured before I left Liverpool, but all the companies refused to take the risk except Lloyds, who wanted to charge me as high as 10 per cent."

When the London correspondents of the New York newspapers went on the Mauretania at Liverpool they could not find Mr. Coupe, because he was not on the passenger list, and, as they did not know him by sight, it was difficult to find him among 446 saloon passengers. After the liner cleared Queenstown Harbor he walked into the smoking room and said to a passenger who was enjoying a cigar:

"Do you know who I am?"

The stranger, somewhat astonished, replied that he did not have that pleasure.

"Hush!" said the elusive witness. Then, after tiptoeing to the door, he came back and said solemnly:

"I'm the man all New York has been looking for. The greatest detectives in Scotland Yard have searched for me in vain."

"Lor'!" was the only exclamation made by his listener.

THREATS FOR ZELIG'S SLAYER.

He Complains to Counsel of Gunmen's Abuse of Him in the Tombs.

"Red Phil" Davidson, the east side gunman who shot "Big Jack" Zelig and is now in the Tombs awaiting trial for murder in the first degree, complained to his counsel, James W. Osborne, yesterday that for the fifth time since he has been in the Tombs he has been threatened by the four gunmen imprisoned there for the murder of Herman Rosenthal.

Assistant Warden Hanley confirmed Davidson's statement, and added that he had been watching him every minute since he had been imprisoned in the Tombs for fear of an outbreak on the part of the other gunmen.

Later in the day, as Davidson was being taken from his cell and across the Bridge of Sighs, he met the gunmen, who were on their way to the pen in the Criminal Branch of the Supreme Court, and the four gangsters immediately assailed him with the vilest of epithets. They were handcuffed to Deputy Sheriffs at the time, and it is said that this fact alone kept them from assaulting the slayer of "Big Jack" Zelig.

Later in the day Dr. Frank McGuire, the Tombs physician, reported that "Gyp the Blood" had been suffering from jaundice, but was on the road to recovery.

CAPTAINS SEE A PLOT.

Twelve Received Anonymous Notes Suggesting They Might Like to Retire.

In the last two weeks twelve Police Captains in this city have received anonymous letters pointing out to them that at any moment they might be called as witnesses before the Aldermanic Committee which is investigating police conditions, and that the ordeal of testifying might prove embarrassing to them. The letters have closed with a suggestion that the Captains should forestall all trouble by asking for retirement from the department on half pay. In all the cases the letters were written in what purported to be a friendly and sometimes even a solicitous spirit.

Police gossip had it that many of the Captains thus annoyed no sooner began to turn these things over in their minds than they received a summons to Headquarters, where Commissioner Waldo sat down with them for a heart-to-heart talk, beginning always with questions as to precinct affairs, but invariably leading up to the question:

"And how are you feeling physically, Captain?"

To the minds of some of the Captains thus interviewed the question was surcharged with meaning. Asked in the tone of one addressing a man standing with one foot in the grave, it was interpreted in more than one case as a broad hint that the time had come for the Captain to retire.

It was declared last night that four Captains who had received the anonymous letters were known to have been called to Waldo's office within the last two days. These were Capt. Dennis Ward of the Wakefield Station, Capt. Stephen McDermott of the Tremont Station, Capt. Dennis Brennan of the Highbridge Station and Capt. John Zimmerman from a Brooklyn precinct.

It was whispered about the precincts also that Waldo would soon be talking Oslerism to such historic figures as Capt. Hogan of Old Slip, Capt. Liebers of the Madison Street Station, Capt. Martins of the East Eighty-eighth Street Station, Capt. Corcoran of the West 100th Street Station and Capt. Kruscher of the West 152d Street Station. In the Brooklyn precincts, it was thought Capt. Wiegand of the Flushing Avenue Station, Capt. Flood of the Bedford Avenue Station and Capt. O'Reilly of the Prospect Park Station were likely to hear inquiries as to their health.

Capt. Wiegand is an old soldier who cannot be retired except on his own application. He doesn't want to quit. He proposes to stay a Captain till his teeth fall out, he declares.

Says He Wasn't in Becker's Squad.

Joseph Shepherd, a patrolman of the Lee Avenue Station in Brooklyn, whose automobile ran down a man on Wednesday night, and who was described in Thursday's TIMES as having been a member of the Vice Squad when it was operating under Lieut. Charles Becker, sends in a correction to the effect that he never was a member of Becker's Strong Arm Squad.

Telephone for Forest Fire Warning.

Special to The New York Times.

TRENTON, N. J., Oct. 18.—Under direction of State Forester Gaskill, a telephone line has been strung through the dense woods in Burlington County as an aid in preventing forest fires. It is about nine miles in length, and extends from Chatsworth to the east branch of the Wading River.

Cabins are to be erected in the woods, where tools, pumps, and other fire-fighting apparatus will be stored.

LAST CALL FOR VOTERS!

Those who have not registered must do so to-day or lose their votes at the election of Nov. 5. Enroll when you register. Booths are open from 7 A. M. to 10 P. M.

The Lang Sang Ti Chinese Curio Co. are now exhibiting the rarest Oriental art jewelry at their showrooms, 293 Fifth Ave.

FOR THAT SWEET NOTE, CLEAR YOUR throat. Red Cross + Cough Drops.—Adv.

TAKE CARE OF YOUR
INGERSOLL—TREAT
IT LIKE A WATCH—

For it is a watch in spite of its price.

To America it is the most useful watch made.

It answers the needs of more people and is bought in bigger numbers than all other watches in this country put together—

Ingersoll

HUB MARK

Boys and Girls Hard On Rubbers? Get Hub-Marks

It pays to take a little trouble in choosing children's rubbers and in caring for them, when not in use. Even in a small family, a few weeks' extra service on each pair amounts to quite a saving in a year's time.

For boys and girls we especially recommend the **Hub-Mark Service line,** made with a heavy rolled heel and a semi-roller edge. They are sturdy, honest, well-built rubbers, reinforced with extra stays at all exposed points. If properly fitted and kept reasonably free from dirt when not in use, they will wear so well that you will not care to take your chances with any other kind.

Standard First Quality

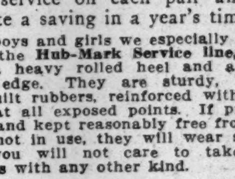

Illustrations of various styles appear in the street cars. Hub-Mark rubber footwear is made for all purposes, for men, women and boys and girls. Hub-Mark rubbers cost no more than any other first-class rubber.

The Hub-Mark Is Your Value-Mark.

If your dealer cannot supply you, write us.

Boston Rubber Shoe Company,
MALDEN, MASS. Established 1853.

The Common House Rat

Shut him out. Starve him out. Kill him.

He is always and everywhere dangerous. The flea is always with him, and will leave his host for you or your dog the first chance he gets.

Destroy your garbage and trash—(the rat's food and breeding nest)—in a Kewanee Water Heating Garbage Burner and nothing will remain to lure the rodent to your place.

KEWANEE
BOILER COMPANY
N. Y. Salesroom, 47 West 42d St.

WHY buy inferior UNDERWEAR when you can get REIS Absorbent, GUARANTEED, Hygienic UNDERWEAR at the sam rice you want to pay.

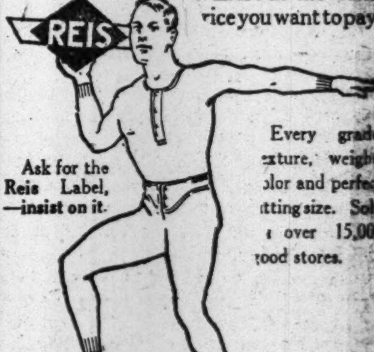

REIS

Ask for the Reis Label, —insist on it.

Every grade, xture, weight, olor and perfect tting size. Sold over 15,000 ood stores.

UNION SUITS with the REIS practical Closed Crotch *$1.00* and up. Two-piece garments *50c* to *$5.00* the garment.

ROBERT REIS & CO.,
Mfrs. and Distributors,
NEW YORK.

APARTMENTS
ALWYN COVRT
182 WEST FIFTY-EIGHTH STREET
THE FINEST
RESIDENTIAL BVILDING
IN THE WORLD
Only two suites on a floor, each having a street frontage of over one hundred feet.

New Netherland Bank
of New York,
41 West 34th Street.
This bank invites both active and inactive accounts and extends to its patrons as liberal accommodations as are warranted by the conservative principles governing its management.

ADVERTISEMENT.

"How Jones Bought His Home on $100 Down." This [illegible] booklet upon request. [illegible] Highway, Brooklyn, N. Y.

BLISS FUND LIST GIVEN AT INQUIRY

Continued from Page 1.

gave $20,000 in three contributions. The money received from George von L. Meyer of Massachusetts, now Secretary of the Navy, came in so many installments that it is impossible to tell how much of it was his own and how much he collected. As "George von L. Meyer" he is credited with $25,000; as "G. v. L. Meyer, Boston Committee," he is credited with $46,727, and two other contributions, amounting to an additional $15,000, are listed under the name "G. v. L. Meyer." E. H. Harriman is listed twice as giving $100,000 and $50,000. In the same way J. P. Morgan & Co. are listed once for $100,000 and once for $50,000.

Mystery of "P. R.," Who Gave $50,000.

One of the mysteries of the list is the identity of a person or organization twice listed as "P. R.," who gave $50,000 in two installments, each through Mr. Bliss personally. Mr. Dover said that he had no idea who was meant. The initials would fit Percival Roberts, Jr., of Philadelphia, President of the Continuous Metal Refining Company and a Director of the Philadelphia National Bank and the Pennsylvania Railroad.

Besides the collections of Mr. Perkins and Mr. Meyer large funds were raised in New Jersey, Philadelphia, and Pittsburgh. John F. Dryden, President of the Prudential Insurance Company, and his associates raised $64,775 in New Jersey; Edward T. Stotesbury raised $140,759 in Philadelphia, and S. T. Wainwright collected $100,000 in Pittsburgh. Members of the Union League Club gave $28,575.

Most of the largest contributors had been disclosed before. When Col. Roosevelt was on the stand recently he omitted to tell that he had given $5,000 to his own fund. W. Emlen Roosevelt gave $5,000 for himself and $1,000 "for another"; "T. Roosevelt and sons" are credited with $500.

James Hazen Hyde, President of the Equitable Insurance Company, twice came to the rescue of the Roosevelt campaign with contributions totaling $50,000. Senator Chauncey M. Depew, who was supposed to be contributing for one of the Vanderbilts and for H. McK. Twombly, is listed for $100,000, while Mr. Twombly is put in another place as giving $10,000. The latter contribution is supposed to be Mr. Twombly's part in the Harriman fund. H. Guggenheim Sons gave $2,500 and S. Guggenheim $7,500.

Some Corporations Gave Directly.

Many of the individual contributors are closely associated with corporations, and these are supposed to have been included when George R. Sheldon said that 73½ per cent. of the contributions came from such concerns. But many of the items are listed directly under the corporate or firm name. Among these are from Kountze Brothers, (through Jacob H. Schiff,) $5,000; Lazard Freres, $1,000; Hawaiian Sugar Planters' Association, $10,000; Chicago, Milwaukee & St. Paul Railway, $5,000; American Bank Note Company, $3,000; C. W. Post of Postum Cereal Company, $2,500; N. J. Pierce Wood Product Company of Buffalo, $5,000; Cuba Mail Steamship Company, $10,000; Great Lakes Dredge and Passenger Company, $5,000; St. Joseph Land Company, $2,000; Babcock, Wilcox & Co., $5,000; Bloomingdale Brothers, $1,000; Bethlehem Steel Company, $5,000; Vermilye Company, $1,000; American Can Company, $10,000; J. C. White Company, $1,000; W. C. Sheldon & Co., $1,500; W. E. Clarke Kansas City Company, $2,067; General Electric Company, $3,000; American Locomotive Company, $1,000; New Jersey Twine Company, $2,500, and W. D. Otis of the Otis Elevator Company, $1,000.

Mr. McCormick came before the committee with a prepared statement on the Illinois Bull Moose fund, and had almost finished it before Senator George T. Oliver of Pennsylvania, the Taft member of the committee, furiously declared a section of it irrelevant. Chairman Clapp, the only Progressive on the committee, was equally angry over Mr. McCormick's charges against Mr. Hilles, and sustained the point of order. The Democratic members of the committee left the matter to Mr. Clapp and Mr. Oliver, their only suggestion being that the statement be submitted to the committee before further reading. Mr. Clapp then examined the remaining paragraphs of Mr. McCormick's statement, and refused to permit him to read it into the record.

The passage to which objection was made reads: "It is difficult for an ordinary man in the compass of ordinary language to compete with the testimony of character assassins and liars like Mr. Hilles—men who, by their falsehoods, incite weak-minded men to actual assassinations."

Mr. McCormick's testimony, aside from his assault on Mr. Hilles, was chiefly a statement of campaign expenses of the Progressive Party in Illinois and a denial that he or his branch of the McCormick family owned stock in the Harvester Trust or that the trust supported Col. Roosevelt. It had already been brought out, he said, that Cyrus H. McCormick had contributed to the fund of his college mate, Gov. Wilson, while the Deering brothers, who, with the McCormicks, own the bulk of the Harvester stock, were opposed to Col. Roosevelt. The general counsel of the company, Mr. Bancroft, he said, was supporting Mr. Taft.

Little was developed from Chauncey Dewey of Chicago, Roosevelt manager in Illinois, and Col. George Harvey of New York, the publisher and editor, who were the only other witnesses of the day.

Mr. Dewey confirmed Mr. McCormick's testimony as to the expenditure of about $26,000 in the Illinois State campaign for Col. Roosevelt. In addition, Mr. McCormick spent personally $2,500 in the Ninth Congressional District, his own, because that district was considered strongly for President Taft.

Harvey Balks Inquiry Into Feud.

The hope in certain quarters that the Harvey-Watterson-Wilson feud over the possibility of enlisting Thomas F. Ryan's support for Gov. Wilson would be aired when Col. Harvey took the stand was disappointed. Senator Oliver attempted to bring out Col. Harvey's version of the incident, but Col. Harvey contended that after he had stated under oath that he had never discussed contributions from Thomas F. Ryan with Mr. Wilson, it was outside the committee's power to ask him to tell what he had said to Gov. Wilson about Mr. Ryan. The committee sustained Col. Harvey, and the only light thrown on the subject was Col. Harvey's statement that, after supporting Gov. Wilson for the Democratic nomination in his publications until last December, he had withdrawn his support, and had not contributed a penny to his campaign fund or to the fund of any other man.

HILLES ANSWERS McCORMICK.

Attempt to Capitalize Roosevelt Attack Regrettable, He Says.

Charles D. Hilles, Chairman of the Republican National Committee, when shown dispatches from Washington to the effect that Medill McCormick had referred to him before the Clapp committee as a character assassin and liar, "whose falsehoods incite weak-minded men to actual assassination," made this comment:

"It is regrettable that any man should attempt to capitalize politically the deplorable incident which has shocked and brought sorrow to every loyal American. I cannot bandy epithets with Mr. McCormick, and no retort of mine can restrain him. His friends must do that."

POLITICAL.

TO THE VOTERS:
WE ASK YOU TO VOTE

Advocates of woman suffrage tell you that men need not vote unless they want to. We tell you that MEN MUST VOTE; that the franchise is a sacred duty, a stern obligation.

If you do not say at the polls what you want, you must not complain of what you get.

Would you refuse to use the bullet in defense of your liberty?

Will you refuse to use the ballot in defense of your liberty?

USE THE BALLOT NOW.

Ours cannot be an HONEST GOVERNMENT unless all HONEST MEN vote.

The man who does not vote cannot call himself an honest American citizen.

We do not ask you to vote either for or against any party.

THE NATIONAL ASSOCIATION OPPOSED TO WOMAN SUFFRAGE
[illegible] WEST 39TH ST., NEW YORK
NEW YORK STATE COMMITTEES:
Democratic—1 West 34th Street.
Progressive—Hotel Breslin.
Republican—43 West 39th Street.

GIFTS TO ROOSEVELT CAMPAIGN FUND IN 1904

Treasurer Cornelius N. Bliss's Copy of Complete List of Contributions as Furnished to the Senate Committee by Elmer Dover, Former Secretary of Republican National Committee.

Gifts of $100,000.

J. P. Morgan & Co.	$100,000
G. W. P.	100,000
George J. Gould	100,000
E. H. Harriman	100,000
H. H. R.-J D. W.	100,000
G. W. P. Committee	100,000
Chauncey M. Depew	100,000

Between $10,000 and $50,000.

C. S. Mellen, President	50,000
James Stillman	50,000
E. H. Harriman	50,000
H. C. Frick	50,000
J. P. Morgan & Co., (additional.)	50,000
R. C. Lake, (per Clarke, Mo.)	35,000
G. W. Perkins	30,000
S. J. Wainwright, Jr. (Pittsburgh Com.)	30,000
John F. Dryden, New Jersey	25,000
G. W. P.	25,000
John M. Hyde	25,000
G. von L. Meyer	25,000
C. and W. Hughin, Illinois	25,000
B. T. Wainwright, (Pittsburgh Committee)	25,000
E. T. Stotesbury, (Phila. com.)	25,000
S. J. Wainwright (Pittsburgh Com.)	25,000
E. T. Stotesbury (Phila. Co.)	25,000
Robert Mather	25,000
C. H. B. for P. R.	25,000
J. F. Dryden collection, N. J.	25,000
J. H. Hyde	25,000
E. T. Stotesbury (Phila. Com.)	25,000
G. von L. Meyer (Boston Com.)	25,000
C. H. Elias for H. R.	25,000
James Speyer	20,000
M. Y. Stotesbury, (Philadelphia Committee.)	20,000
Roswell Miller	20,000
S. J. Wainwright, Jr., (Pittsburgh Committee)	20,000
Rich. F Howes (Int. Harv'ter)	20,000
E. T. Stotesbury, Philadelphia	20,000
F. W. Kendall, New Haven	20,600
Jacob H. Schiff	15,000
M. A. Hanna (family)	15,000
Clarence H. Mackay	15,000
Isaac B. Seligman	10,000
Jacob H. Schiff	10,000
A. D. Juillard	10,000
Whitelaw Reid	10,000
Geo. N. Rouser for J. F. Dryden	10,000
Andrew Carnegie	10,000
Adolph Lewisohn	10,000
G. von L. Meyer, (Boston Com.)	10,000
G. von L. Meyer (Boston Com.)	10,000
Hawaiian Sugar Planters Association	10,000
George von L. Meyer, (Boston Committee)	10,000
G. von L. Meyer	10,000
A. C. Smith, for Cuba Mail SS. Co.	10,000
E. T. Stotesbury, Phila. Com.	10,000
Union League of Philadelphia, (E. T. S.)	10,000
M. C. D. Borden	10,000
American Can Company, (J. C. Shafer)	10,000
H. M. Rogers	10,000
H. McK. Twombly	10,000
E. T. Stotesbury	10,000
James Stillman	10,000
Whitelaw Reid	10,000
Robert Bacon	10,000
W. Blumenthal, for Sen. Platt	10,000
Geo. von L. Meyer (Boston Com.)	10,000

$5,000 and Upward.

Charles Taft	8,000
S. Guggenheim	7,500
Union League Club	6,315
William Barbour	6,000
Union League Club	5,925
R. B. McNeil, (Florida collections)	5,427
R. H. McNeill Collections	5,382
Union League Club	5,315
John Claflin	5,000
Joseph Milbank	5,000
James Speyer	5,000
James Stillman, (G. B. C.)	5,000
Theodore Roosevelt	5,000
George Lander, Pittsburgh	5,000
G. Fairbanks	5,000
W. Emlen Roosevelt	5,000
Franklin Murphy	5,000
John F. Dryden	5,000
William Sheerer	5,000
Usel H. McCarter	5,000
Leslie D. Ward	5,000
Kountze Brothers, (J. Schiff.)	5,000
John Hay	5,000
Charlemagne Tower, (by Stotesbury)	5,000
C., M. & St. Paul Railway	5,000
D. O. Mills	5,000
John Jacob Astor, (D. Robinson)	5,000
William Nelson Cromwell	5,000
T. Coleman du Pont	5,000
Great Lakes Dredge & Pass. Co.	5,000
Robert C. Pruyn, Albany	5,000
Netheles Steel Company	5,000
John F. Sullivan	5,000
Sundry Collections	5,000
Samuel Spencer (George F. Baker)	5,000
Gen. H. E. Tremain, (Cong. Com.)	5,000
G. V. L. Meyer, Boston Com.	5,060
A. J. Pierce, Wood Product Company, Buffalo	5,000
G. v. L. Meyer (Boston Com.)	5,000
Babcock, Wilcox & Co.	5,000
E. T. Stotesbury (Phila. Com.)	5,000
Union League (Phila. Com.)	5,000
G. W. Perkins	5,000
Nicholas M Butler	5,000
John F. Dryden	5,000
I. N. Seligman	5,000
C. N. Bliss	5,000
D. O. Mills	5,000
Jacob H. Schiff	5,000
Isaac N. Seligman	5,000
M. Guggenheim	5,000
George W. Allen, Key West, Fla.	5,000
G. von L. Meyer (Boston Com.)	5,000

Scaling Down to $1,000.

Union League Club	4,665
C. C. Barber, Ohio	4,500
R. N. McNeill, Southern Collections	4,309
G. von L. Meyer	4,000
Dryden and Conklin, N. J.	3,850
N. B. Ream	3,500
John F Dryden, Franklin Conklin and sundry New Jersey collections	3,475
Union League Club	3,110
W. B. Clarke, Kansas City Com.	3,067
Gifford Pinchot	3,000
Theodore Ives, for Amer.	3,000
W. Bayard Cutting	3,000
Robert Winthrop & Company	3,000
C. A. Coffin for General Elec.	3,000
Gen J. W. Congdon, N. J.	3,000
Union League	2,940
C. C Glover, Wash., (G. B. C.)	2,500
Frelinghuesen, for Clark Company	2,500
R. Guggenheim Sons	2,500
C. W. Post, Postum Cereal Co.	2,500
New Jersey Twine Co.	2,500
David J. Hill, Berne, Switzerland	2,000
Gifford Pinchot	2,000
Joseph H. Choate	2,000
Botany Worsted Mills, (Dryden)	2,000
American Bank-Note Company	2,000
W. B. Bliss, for London	2,000
St. Joseph Lead Co.	2,000
W. D. Baldwin	2,000
Louis Stern	2,000
Mrs. Garrett Hobart	2,000
Union League Club	1,915
R. H. McNeill collections	1,820
S. T. Wainwright, Pittsburgh	1,700
L. C. Weir	1,500
W. C. Sheldon & Company	1,500
Harvey Fisk Sons	1,500
D. L. Rinstein	1,500
G. von L. Meyer, Boston committee	1,500
Edwin P. Morgan, Secretary	1,500
Union League Club	1,330
Powell Clayton	1,250

Many $1,000 Contributions.

Seth Low	1,000
C. G. Glover, (G. B. C.)	1,000
J. F. Munson, Macon, Ga.	1,000
R. A. C. Smith	1,000
John D. McCook	1,000
Mrs. R. N. Anderson, (A. T. Milbank)	1,000
American Surety Co., (A. C. Smith)	1,000
M. A. Otero, New Mexico	1,000
W. Emlen Roosevelt, for another	1,000
S. W. Milliken	1,000
Adolph Lewisohn	1,000
T. A. Gillespie, through Dryden	1,000
Henry White, London	1,000
Gen. H. E. Merriam	1,000
Cheney Brothers	1,000
Oscar S. Straus	1,000
Lazard Freres, (J. H. S.)	1,000
Bellamy Storer	1,000
Charles Lanier	1,000
American Felt Company	1,000
L. C. Weir	1,000
American Bank-Note Company, (E. T. S.)	1,000
John H. Shulton	1,000
W. & J. Sloane	1,000
Bloomingdale Bros.	1,000
C. A. Moore	1,000
Olebeman Company	1,000
Heitman	1,000
W. H. F. Martin	1,000
R. D. Hawley, Texas	1,000
William Gammil	1,000
Vermilye Company	1,000
Mrs. Fred. Billings	1,000
A. D. Russell	1,000
James W. Pinchot	1,000
J. G. White Company	1,000
Charles N. Swift	1,000
Charles Dillingham	1,000
E. A. Hitchcock	1,000
Remington Typewriter Co.	1,000
International Nickel Co.	1,000
James A. Blair	1,000
Frank T. Hecker	1,000
Robert F. Fellantine (Dryden)	1,000
American Locomotive Co.	1,000
S. S. Conover	1,000
Frank B. Kellogg, Minnesota	1,000
J. N. Coombs, Florida	1,000
W. A. Wadsworth	1,000
W. T. Dolphin	1,000
W. P. Baldwin, Otis Elevator	1,000
Victor Korawotz	1,000
Mortimer L. Schiff (Hammond)	1,000
Felix H. Warburg (Sheffield)	1,000
W. D. Sloane, New York	1,000
John F. Talmadge	1,000
Whitelaw Reid	1,000
C. J. Dumas	1,000

Of $500 and More.

Dryden-Conkling Collections	950
Fort Nancy Collections	830
E. T. Stotesbury, (Phila. com.)	759
M. B. MacFarland, Florida	750
Charles Dick	675
Sundries	505
Brayton Ives	500
Berton Goddard for C. Kenyon Co.	500
William Noble, Ind. Territory	500
William Noble, Ind. Territory	500
Metor Achelis	500
J. I. Bauscher	500
Smith, Hogg & Co.	500
H. Clay Evans	500
A. C. Paine	500
Fred Baker	500
James Talcott	500
W. C. Witherbee, Pittsburgh	500
J. H. Coombs, Florida	500
Solvay Process Company	500
F. F. Ayer	500
John Stewart, (Dryden)	500
Lewis Emery, Jr., Bradford, Pa.	500
M. K. Jesup	500
Douglas Robinson	500
Moran Brothers, Seattle	500
E. H. Conger	500
M. K. Jesup, additional	500
Irving D. Dudley, Pennsylvania	500
William C. McKenzie	500
H. Z. Re	500
Perry Knitting Company	500
W. A. Richards	500
John Stevenson, Penn	500
W. S. Woods	500
James W. Cunningham	500
Isidore Wormser	500
Edwin N. Morgan	500
Tower Mfg. Co.	500
M. T. Hungerford Brass & Copper Co.)	500
T. Roosevelt and Sons	500
J. R. Lane & Co.	500
M. Stundberg, Schell Co.	500

From $100 Up to $500.

E. R. Boomingdale	450
Lawyers' Club	450
T. W. Benne (E. W. B.)	400
Sundries	400
Sundry small collections	365
Dryden-Conkling Collections	350
John Boyle	350
Henry L. Burnett	350
R. H. McNeill, collections	343
M. Rothschild	300
W. F. Powell, U. S. Minister Haiti	300
Algonquin Company (Dryden)	300
John K. Gowdy, Paris	300
Miscellaneous (G. B. C.)	300
Robert Shaw Oliver, Wash'gton.	300
Martin A. Knapp (Interstate Com. Com.)	300
Frank Wyman, Missouri	300
A. B. Shepard	250
Sanford D. Ladd, Kansas City	250
A. J. Milbank	250
James Stokes	250
Lowell Lindshe	250
T. L. Park	250
Fritz Achelis	250
Schaefer, Schramm & Vogel	250
Parker, Wilder & Co.	250
C. A. Auffaordt & Co.	250
Hermann, Aukan & Co.	250
Iselin & Co.	250
Taylor, Wendell & Co.	250
Robert Maxwell	250
Lorraine Manufacturing Co.	250
F. I. Allen, (Com. Patents)	250
N. T. Baker	250
Charles W. Harkness	250
Robert J. Wynne, P. M. G.	250
Millard, Ellis Island	250
E. H. Gatto	250
Walter Burns, Texas	250
Cornelius Vanderbilt	250
R. H. E. Ferguson	250
Martin Maloney, Philadelphia	250
Joseph Eastman	250
Cecil A. Lyons, Texas	250
Henry Kowalsky	250
Charles S. Magoon	250
Nuss Brothers, (Bliss, Jr.)	250
Henry W. Taft	250
C. Kenyon	250
United Pierce Dye Works (Dryden)	250
G. von L. Meyer, Boston	227
J. D. Adams & Co.	215
Bacon & Co.	200
Eldredge, Lewis & Co.	200
Rinstein, Wolff & Co.	200
Treit, Converse & Co.	200
G. W. Whitehead	200
William Williams	200
Simon Bord & Co.	200
Ned S. Navi, Arizona	200
William A. Pue, Mass.	200
Allen Bane Company, Boston	200
Thos. Ryan	200
John E. McCall	200
K. C. Madden	200
W. L. Morsey	200
B. A. Rucker, Atlanta, Ga.	150
John Barrett	150
George F. Valentine (Broker)	150
D. L. & M., (C. Taylor)	150
Sundries	150
George H. Bayne	150
Sundries	141
Sundries (E. W. B.)	125
D. Swiney, Queenstown, (G.B.C.)	101

Those Who Gave $100.

C. B. Herbert, M. D.	100
J. L. B. Alexander, Phoenix, Ariz	100
J. M. Eadis	100
John J. Howley, Washington	100
Judson Lyons, Washington	100
F. C. McBrown, Brunswick, Ga.	100
S. Rose Perry, Washington	100
Heiler & Long	100
Collins & Co.	100
J. J. Burke, Norman, Okla.	100
E. F. Byrne, (Brooker)	100
Sawyer & Blake	100
Creighton & Burch	100
H. and W. H. Lewis	100
William H. Meredith	100
Robert Watchhorn	100
Rusch & Co.	100
S. Rosenbaum	100
C. H. Poper & Co.	100
Joseph Wild & Co.	100
Albert Cordes	100
Thomas Denny, Jr	100
Jason W. Lyons, Washington	100
Worthen and Aldrich Company, (Dryden)	100
J. L. Davenport, (Com. Pensions)	100
W. F. Nichols, Arizona	100
M. H. McCord, Arizona	100
W. S. Sturges, Arizona	100
Samuel Sachs	100
Mrs. Richards Butler	100
Dr. James C. Kelley	100
Charles G. Kinsella, Texas	100
T. H. Davis & Co., Boston	100
Thomas W. Smith, Washington	100
Austin Nichols Company	100
W. C. Stokes & Co.	100
E. D. Douglas	100
Bulkley Button Company	100
William H., Alabama	100
W. R. Deeble, Washington	100
S. G. Cromwell	100
A. A. Cowles, (Brooker)	100
Live Stock Sanitary, Arizona, (Sturgis)	100
S. Slater & Sons	100
A. A. Adee, M. N. C.	100
R. M. Hoyt, Washington	100
John C. Foster	100
H. W. Brown	100
R. T. Libby & Co.	100
H. S. Libby & Co.	100
Gherardi Davis	100
A. Lanfear Norrie	100
Union Selling Co.	100
S. Listre, Consul	100
G. B. Dean	100
Chas. Parsons (St. Louis Col.)	100
Miller Bros. Cutlery Co.	100
C. S. Wayland, Washington	100
Louis De Jengo Co., New York	100
E. H. Van Ingen	100
W. F. Swann, Mississippi	100
J. F. O'Shaughnessey, N. Y.	100
J. W. Wright, Jr.	100
C. V. C. Van Deysin	100
H. P. Wilson, Pennsylvania	100
F. L. Lee, Texas	100
H. A. Cassar & Co.	100
Ensor	100
C. E. McChesney, South Dakota	100

The Smaller Contributors.

Sundries	90
Sundries	90
James B. White, Supt., Wash.	80
William Rothschild & Son	75
J. H. Campbell, Arizona	75
W. C. Witherbee collect'ons	75
F. W. Haynes	50
H. Dudley Coleman, New Orleans	50
Francis Curtis	50
J. C. Wheeler, Washington, D.C.	50
John E. Kehl, U. S. Consul, Stottia	50
J. J. Jones	50
Samuel R. Betts	50
John C. Daney, Washington	50
H. Dudley Coleman, New Orleans	50
John E. Deveaux, Savannah, Ga	50
H. B. Holder	50
J. W. Ragsdale	50
Judson W. Lyons, Washington	50
J. N. Cochran, S. C.	50
Mrs. Katherine Fay	50
John Henry Hammond	50
A. C. Brodie, Arizona	50
Frank M. Brandegee	50
Clark, Chapin & Budnell	50
Charles J. Lavis	50
D. S. Walton Company	50
Abner Bussing	50
Iona Bulkley	50
N. Baker	50
Otto V. Lee, Oklahoma	50
C. Rosenbaum	50
L. P. Evans, Maryland	50
George G. Heron, Jr.	50
N. Fisher & Co.	50
H. B. Boynton, Washington	50
William Small, Consul, Collingwood, Ont.	50
Ivin & Co.	50
Emery Speer, Georgia	50
J. F. Boranney	50
Horace W. Mercalf	50
J. E. B.	50
Clement A. Stockman Co.	50
A. F. Carle	50
D. S. Wendell	50
Clark, collections	50
M. A. Montgomery, Miss.	50
John Barrett	50
Thos. R. Wallace	50
Paterson Parchment Paper Co. (Dryden)	50
Sundries	45
Preston Rivers, S. C.	45
William H. H. Holton	40
John W. O'Brien	40
Sundries	40
Sundries	35
J. J. Williams	35
Sundries	35
Robert Small	30
J. F. Wilder	30
L. Leatherman, Boston	30
W. L. Nick, Jr., Philadelphia	25
Joseph J. Lee, Panama	25
E. E. Paine, Washington	25
J. B. Hoyt, New York	25
B. Brandon, (Brooker)	25
A. C. Caine	25
Charles W. Morse	25
B. Levt, S. C.	25
W. H. H. Hull Company	25
F. M.	25
F. M. Emanuel, (S. C.)	25
W. B. Witherbee Collections	25
P. S. Arnold, Georgia	25
A. T. Jennings	25
W. L. Wellington	25
W. D. Lewis	25
W. C. Witherbee Collections	25
W. W. Nall	25
Louis Wild	25
W. N. Comer	25
E. J. Watson	25
H. G. Boodle, Missouri	25
T. W. Dorman	25
J. C. Dawes, Kentucky	25
John Valiant, New York	25
M. L. Wellington	25
T. M. Cowdy, Mississippi	25
W. E. Boykin	25
John Conley	25
C. R. Dexter	25
H. Huntington	20
Millward A. Welch	20
Sundries	20
Thomas B. Penick, printing office	20
F. B. Sawyer	20
C. C. Billings	20
L. N. Hammerling	20
A. C. Mordicai, S. C.	15
R. L. Longstreet, D. C.	15
Mrs. James Longstreet	15
The Rev. D. M. Hale	10
A. C. Lane, Lansing, Mich.	10
John B. Griffiths	10
D. M. Monroe, Washington	10
M. S. Carey, Atlanta, Ga.	10
S. G. Sheperd, S. C.	10
Elmer Stewart, Missouri	10
Henry Monohan	10
W. H. Cudworth, Norwood, Mass.	5
W. H. Evans, Wilkesbarre, Pa.	2

CHILDS SQUANDERED $500,000

Broadway Got All but $210,000 of Fortune of Banker's Son.

Irving W. Childs, who burned out his life in four fervid years in the night life of Broadway and died in a sanitarium on Aug. 28, also went through some $500,000 of his inheritance in his adventures. Under the will of his father, William H. H. Childs, the banker, Childs was the beneficiary of a trust fund of $700,000 which was to come into his possession on his twenty-fifth birthday. He did not live to get control of his patrimony.

Childs's will was offered for probate in the Surrogates' Court yesterday. The petition accompanying it stated that his personal estate was about $200,000. His realty was declared to be worth $10,000. This statement indicated that Childs had borrowed money on his interest in his father's estate. He denied this, when his wife, Gertrude Westfall Childs, sought to have a receiver appointed for it shortly before his death and when he was about to come into his inheritance. Mrs. Childs had won a separation from him under which she was allowed $700 a month alimony.

Mrs. Childs is the loser of some $3,400 a year by her husband's death. His will provides that she shall have an annuity of $5,000 provided she does not contest the will, in which case it is reduced to $2,500. In the event of the death of his daughter Marjorie, Childs provides that his wife's annuity shall be cut to $3,000. The will provides that in the event of a contest of his will being brought on behalf of his daughter his wife's allowance shall be cut in half.

Childs made provision in his will for continuing the long legal battle he made during his lifetime with his brother, Eversley Childs, over his father's will. He set apart the sum of $50,000 to carry on this struggle. Eversley Childs got the greater portion of the father's estate of several million dollars outright, while Irving Childs, stigmatized as a spendthrift, received the comparatively small portion of $700,000, to be held in trust by his brother, who succeeded to the management of the late banker's large interests.

Frederick H. Clarke will be sole executor of the will. The Carnegie Trust Company, named as co-executor, has since gone into the hands of the State Banking Department. Mr. Clarke got a bequest of $75,000 outright in the will.

Marjorie Childs, the daughter, is the residuary legatee. She will receive $1,500 a year until her tenth birthday, $2,500 until her fifteenth birthday, $3,000 until her thirtieth birthday, and thereafter the total income of the residuary estate.

RED CROSS + COUGH DROPS warm the lungs on cold mornings. 5c.—Adv.

McCormick Gift to Seminary Fund.

CHICAGO, Oct. 18.—Mrs. Nettie E. McCormick, of Chicago, widow of Cyrus H. McCormick, has given $10,000 to the Centennial Endowment Fund of the Union Theological Seminary of New York in memory of her husband, who was a generous supporter of the institution.

LAST CALL FOR VOTERS!

Those who have not registered must do so to-day or lose their votes at the election of Nov. 5. Enroll when you register. Booths are open from 7 A. M. to 10 P. M.

BALKAN ARMIES INVADE TURKEY

Continued from Page 1.

itza, another on Pristina, a third on the town of Novipazar, and a fourth along the railroad from Ristovatz to Uskup.

A combined Servian and Bulgarian army is also advancing from Köstendil in Bulgaria to the frontier.

Servian troops have occupied the Turkish railway three stations beyond Ristovatz, on the way to Uskup, and several frontier forts have been destroyed by them.

ATHENS, Oct. 18.—The Greek fleet sailed last night under sealed orders for an unknown destination.

The Greek Army has crossed the Turkish frontier, according to dispatches from Crown Prince Constantine.

ALLIES EXPLAIN THEIR COURSE.

Cause of Civilization Involved, Says Greek Note.

LONDON, Saturday, Oct. 19.—Notice that Bulgaria, Servia, and Greece had declared war against Turkey was given to the British Foreign Office yesterday, as well as to the other powers by the representatives of those countries. All the notes are practically identical. They recount briefly the reasons for the rupture of friendly relations and place the responsibility for the war on Turkey.

The notes begin:

"The prevailing anarchy in Turkey, which has so deeply disturbed the tranquillity and security of the neighboring countries, has recently become accentuated."

The notes then go on to accuse Turkey of having repeatedly promised but failed to fulfill reforms for thirty years. They say that Bulgaria, Greece, and Servia feel themselves unable further to tolerate the sufferings of their kinsfolk in Turkey, and are determined to obtain relief for the Christians there.

The three nations assert that their modest endeavors are in contrast with the provocative attitude of Turkey, which mobilized her army against them and broke off diplomatic relations. This compelled them to resort to arms, to their great regret.

The Greek note says:

"The aim which Greece is pursuing in declaring war coincides with the interests of all civilized peoples. Foreigners residing in the Turkish provinces whose permanent pacification is the object of this war can only profit by a Government of order, liberty, and progress.

"Material prosperity and intellectual development are sure to be the objects of a solicitude as constant as it will be enlightened.

"The royal Government believes it can count on the sympathy of friendly countries and makes an urgent appeal to the Government of his Britannic Majesty not to refuse its beneficent neutrality in the heavy task it has just assumed."

SOFIA, Oct. 18.—A striking proclamation, issued by King Ferdinand to the Bulgarian Nation, opens with a reference to the King's peaceful reign of twenty-five years and says he had hoped that it would have so continued, "but Providence judged otherwise. The moment has come when the Bulgarian race is called upon to renounce the benefits of peace and have recourse to arms for the solution of the great problem. Beyond the Rhodope Mountains our brothers in blood and religion have not been able until this day, thirty-five years after our liberation, to obtain conditions of life that are bearable.

"The tears of the Balkan Slavs and the groaning of millions of Christians could not but stir our hearts and the hearts of our co-religionists.

"Our love of peace is now exhausted. To succor the Christian population of Turkey there remains to us no other means than to turn to arms.

"After the massacres of Istip and Kotschana, instead of according justice and satisfaction, Turkey ordered the mobilization of her military forces. Our long patience has thus been put to a rude test.

"The humanitarian sentiments of Christians, the sacred duty of succoring their brothers when menaced with extermination, and the honor and dignity of Bulgaria have imposed upon us the imperative duty of calling to arms Bulgaria's sons.

"Our work is a just, a great and a sacred one.

"With faith in the protection and support of the Almighty, I bring to the cognizance of the Bulgarian Nation that this is a war for human rights.

"I order the brave Bulgarian Army to march on to Turkish territory.

"Forward! May God be with you!"

ROUMANIA TAKES PRECAUTION.

Will Mobilize Army Corps if Bulgaria Wins a Victory.

BUCHAREST, Oct. 18.—The Roumanian Government has decided to prepare three of its army corps for mobilization.

In the opinion of semi-official circles, Roumania thinks that any eventual successes of the Bulgarian armies would be dangerous to herself. She has, therefore, decided to abandon her waiting attitude and order the mobilization of the First, Third, and Fifth Army Corps immediately upon Bulgaria gaining an important victory.

PARIS FEARS LARGER CONFLICT.

Present War Likely to be Short, Then Will Come the Crisis.

PARIS, Oct. 18.—Now that war in the Balkans has been formally begun, the French press insists upon the necessity of complete accord among the European powers. The fear is expressed that, should fear and antagonism develop among the nations of Europe as the result of the opportunities for aggrandizement arising out of the trouble in the Balkan Peninsula, the world may see the bloodiest war in history.

France's efforts to bring about a speedy peace should therefore, it is pointed out, be welcomed by the other countries of Europe. It is believed here that the disposition in favor of peace in Vienna and St. Petersburg is for the moment as satisfactory as possible, but it is argued that it would be a mistake to be overoptimistic.

The Figaro thinks the danger of a European conflict is merely retarded and not suppressed. It believes that the present war will be short, first, because the financial resources of Turkey and the Balkan States are limited, and, second, because the Bulgarian frontier is such a short distance from Constantinople. For these reasons the difficulties resulting from the war should be expected to crop up five or six weeks from now, and France's duty, it argues, is absolute fidelity to its allies and friends and, incidentally, to prevent Russia and Great Britain from adopting opposing policies in the serious crisis that has now opened.

TURKEY TRIED TO WEAN GREECE.

Fear of Greek Warships Believed to be Behind Her Efforts.

CONSTANTINOPLE, Oct. 18.—Doubt prevailed here up to the last moment whether Greece would finally throw in her lot with her Balkan allies. It is an unquestionable fact that the Turkish Government made serious efforts to have Greece withdraw her allegiance to the confederation. It seems probable, however, that Turkey was prompted in this respect chiefly by a desire to gain time in view of the superiority of the Greek fleet in the Aegean Sea.

Turkey also at the last moment offered to send a new Minister to Athens, one who would be more acceptable to the Greeks than Mukhtar Bey, but this effort likewise proved futile in warding off Greece's declaration of hostilities.

GREEKS HERE GIVE $110,000.

Eleven Hundred Men Sailed Yesterday and 1,300 Go To-day.

The local Greek consulate and the headquarters of the Pan Hellenic Union were thronged with Greeks all day, eager for news from home. Many of them came to contribute money. The contributions thus far have reached $110,000, and officers of the Pan Hellenic Union think the total will reach $500,000 within two weeks.

The Greek liner Themistocles sailed from Brooklyn yesterday for Greece with 1,100 volunteers and reservists of the Greek army. Another Greek steamer, Venezia, will sail to-day with 1,300 men.

$3,000,000 LOSS IN FIRE.

Main Storehouse of the Benicia Arsenal Destroyed.

BENICIA, Cal., Oct. 18.—The main storehouse of the Benicia Arsenal, at the United States military reservation here, was burned to-night, with a loss estimated at $3,000,000 to $4,000,000.

The fire is believed to have originated from spontaneous combustion.

BALDWIN BACKS UNION MAN.

Governor Says Attack Upon Organizer Was "Brutal and Criminal."

Special to The New York Times.

THOMPSONVILLE, Conn., Oct. 18.—As a result of a hearing on Wednesday on the alleged assaults upon Charles A. Miles of New York, organizer for the American Federation of Labor, Gov. Baldwin has sent a letter to the secretaries of the various labor unions throughout the State. Miles, at the hearing, said that he was ducked, blackjacked, and fired upon by men in the employ of the carpet mills whose employes he attempted to organize.

In his letter the Governor says:

"In my opinion it was a brutal and criminal assault which was committed upon Mr. Miles, and I have no doubt that if it is presented to the Prosecuting Attorney of the Town of Enfield he will initiate proper proceedings, provided the criminals can be detected by such efforts as he may be able to make, aided by the information of Mr. Miles and such witnesses as he may be able to produce."

THE OLDEST AND THE STRONGEST

The first policy written in this country guaranteeing the payment of a mortgage was issued by this Company on June 30th, 1892.

Since then we have guaranteed first mortgages aggregating $477,000,000. There are still under guarantee $223,000,000, and we have paid back to investors $254,000,000. On all this vast amount no investor has ever waited for his interest or lost a dollar of his principal.

We have the Guaranteed First Mortgage security in such form that you can at any time invest any amount from $200 up and get 4½% income clear.

No investor has ever lost a dollar

BOND & MORTGAGE GUARANTEE CO
Capital & Surplus . $9,000,000
176 B'way, N. Y. 175 Remsen St., B'klyn.
350 Fulton St., Jamaica.

THIS AFTERNOON at 3 o'clock,
(Concluding Session)
IN THE
Fifth Av. Art Galleries
546 Fifth Av.
MAIN ENTRANCE
1, 3, AND 5 WEST 45TH ST.
Extraordinary Auction Sale of
Magnificent Persian Rugs and Carpets
TO BE SOLD BY ORDER OF AN IMPORTER TO REALIZE CASH.
Comprising Kirmanshah, Tabriz, Meshed, Khorassan, Serebend, Iran, Isphahan, Sarouk, Serapi, Mahal, and Savalan in all sizes and weaves.
ON EXHIBITION TO TIME OF SALE.
Mr. James P. Silo, Auctioneer.

CARPET CLEANSING
Largest in the World. Every detail.
42 years' experience.
THE THOS. J. STEWART CO.
B'way cor. 46th St., N. Y. Phone 3896 Bryant
Erie cor. 5th Sts., Jersey City. Phone 155
STORAGE WAREHOUSE AND MOVING VANS.

Lord & Taylor
Founded 1826
Remarkably Low Prices Have Been Made in Order to Reduce ourStock of
Oriental Carpets & Rugs One-Half
We Will Also Place on Sale Monday the Most Remarkable Original Collection of Oriental Rugs Ever Shown in this City
350 Persian Jaff Rugs
(There are very few of them in existence.)
The sizes range from 5x4 feet to 15.10x5.4
Prices $25.00 to $115.00
Broadway & 20th St.; 5th Ave.; 19th St.

J. M. Gidding & Co.
OUTER APPAREL FOR WOMEN · MILLINERY · MISSES and JUNIORS · FURS
Gidding Styles for Misses and Junior Girls possess *real distinction*—because they are designed especially for youthful figures—
In other words, their becoming lines and color-combinations are due to careful, artistic *designing*, rather than being a matter of small sizes.
The result is a collection of the smartest Misses' and Juniors' models ever produced—in lines, materials and trimmings the equal of our fashionable outer-dress for women, and as *sensibly* priced—
Tailored and Demi-tailored Suits at $28, $35, $45 and upward. Stunning *Coats* for motoring and general wear at $25, $30, $35, $40 and upward. *Dresses* of serge and corduroy at $20, $25, $28 and $35. Charming *Party Dresses* at $35, $45, $55 and upward. Chic *Hats* at $15, $18 and $20.
Fifth Avenue at 46th Street

Young style and Young quality are the standard measure of Hat merit—full measure too.
Young's Hats
NONE BETTER MADE
Derbies and Soft Hats, $3 & $4

Stern Brothers
will continue To-day, their Special Offerings of the better grades of
Men's Furnishings
including
Shirts, Pajamas, Neckwear, Waistcoats, Sweaters, Underwear, Hosiery, Gloves and Handkerchiefs
at
Radically Reduced Prices
West 23d and 22d Streets

ROOSEVELT BOLTS WIFE'S BOSS RULE

Continued from Page 1.

like crazy men, but you seemed to be perfectly calm."

"Well," said the Colonel, opening his eyes very wide, which is a habit he has when he wants to say something very serious, "the fact is that I didn't feel any pain while I was making that Auditorium speech."

This sounded queer, in view of the fact that he almost collapsed while making it, but he went on to explain.

"Every time I tried to take a deep breath," he said, "it made me gasp, but there really wasn't any sharp pain."

"Didn't it give you a shock when you pulled that manuscript out and saw the bullet hole in it, and realized how narrow an escape you had had from death?"

"No," said the Colonel matter-of-factly, "but it did amuse me to see that manuscript and the smashed spectacle case."

"Amused you—," said somebody in a smothered tone, while all the rest stared at the wounded man.

"Perhaps I should say," said the Colonel, grinning, "that it interested me."

Can't Greet People as He Wishes.

He inquired as to the chances of people coming around the train on his way to New York and insisting on seeing him.

"You know," he said, rather appealingly, "that I honestly can't get up and talk to them, much as I'd like to. They're good fellows, but lots of our good American folks don't seem to realize that a man with a bullet in him can't do everything he'd like to. Why, at Milwaukee, when I got down from the stage at the Auditorium, they surged around me, calling out, 'Handshake, handshake,' and, much as I'd have liked to oblige them, you know that it is impossible for a man with a bullet in his chest, which for anything he knows may be mortal, to shake hands with any real approach to genuine cordiality."

Here Mrs. Roosevelt leaned across the doorway again and shook her head still more decidedly, and the "Old Guard" cut the interview short and filed out, though the Colonel was evidently willing to continue it until the cows came home.

It is by no means certain that the Colonel can leave for New York on Monday, although the doctors seem to think it likely. There has been a good deal of discussion among them as to whether he should take a fast train, with a lot of bumps and jumps, or take a slower one, which would not jar him so much. The objection to the slower train is that it would have more stops and that people would crowd around the rear platform and clamor for a speech, and, even with the Colonel's boss on board, it is doubted whether he could resist the temptation to go out and shake hands.

The question is still undecided.

Tells Johnson to Keep Up Fight.

Gov. and Mrs. Johnson arrived at the hospital just before noon. Mrs. Johnson accompanied her husband into the Roosevelt apartments, and after greeting the patient, chatted with Mrs. Roosevelt while the candidates heading the Progressive ticket planned the immediate future in short crisp sentences. When Gov. Johnson emerged, his smile was lost in a determined look, a set brow, and a vigorous step which betokened reassurance and encouragement from his chief.

"Keep the fight going full blast, Johnson," the Colonel had said as they parted. "Don't let our boys slack up in their work because I can't be with them for a few days. Tell the people you speak to I wish I could be out there working with you myself, and that I certainly will be as soon as my doctors will let me."

"He looks fine," said Gov. Johnson. "I told him so, and I also told him not to worry; that we were doing fine; that the people were awakening to the fact that our work was not a voice in the dark idly calling, but a challenge to them to arise to their own responsibilities. He laughed and told me I was making an argument to him in so speaking, and suggested I save that to give to my audience to-day.

"I suggested that he be in no hurry to get away from the hospital, and that he had better see that he did not spoil his chances of regaining health quickly by attempting to get up and around too soon. I tried not to excite him, but when we talked we got to feeling pretty strongly, and Mrs. Roosevelt and Mrs. Johnson had to stop us."

Mrs. Johnson said she thought Col. Roosevelt looked exceptionally well, and was told by him he felt "better than he looked."

Robert Bacon, former Secretary of State, also called on Col. Roosevelt, but stopped only long enough to congratulate him on his progress.

Policeman J. W. Tomney, guard outside his door, once opened the door to call Miss Roosevelt, who had joined her mother.

"Come right in," called the Colonel, and Tomney went in and shook hands with the patient.

Boss Dictates His Breakfast.

Col. Roosevelt woke at 7:40 A. M. He called a greeting to Mrs. Roosevelt, asked about the weather, and demanded breakfast.

"I think," he said, "I'd enjoy some country sausage."

Mrs. Roosevelt poked her head in from the next room.

"Bacon is bacon, and eggs are eggs," she said, "but I never heard of country sausage."

Whereupon she ordered the Colonel's breakfast herself—bacon, eggs, bread, and tea.

Mrs. Roosevelt did not even let him have some of the peach marmalade which came packed in a jar from an admirer. A young man in a black raincoat brought it to the hospital.

Miss Ethel passed an hour reading the newspapers to her father. One agile reporter had written that the Colonel liked to be read to and often made "trite" remarks.

"So I make 'trite remarks,' do I?" he said. "That reporter had better wrestle with Webster for an hour a day.

"I know I am getting well too fast," he said. "Just suggest something for me to do, and perhaps I can work up some material," he said.

Col. Roosevelt passed part of the afternoon writing letters to friends in the East. He used the stub of a pencil he borrowed from a newspaper man. He declined a pen, finding it inconvenient to use in bed, and no fountain pen was in Dr. Terrell's room. Each of the letters was sealed, stamped, and sent out as it was finished. Six such missives followed each other to the mail box.

This afternoon Mrs. Longworth and Miss Ethel Roosevelt was going through the hospital distributing to sick patients the flowers which have been given to the Colonel. Of course he has kept a good many for himself, but no single human being could handle the veritable gardens that have been sent him by his admirers from all over the country.

He asked Mrs. Roosevelt to-day to fix up his suspenders, which show some wear and tear from the whirlwind trip he has been making. She looked at them with an air of reprobation.

"Why, we can't fix these up," said the Boss. "The only thing we can do is to put them in the waste basket."

"Well, give them to Kumbalek," said the Colonel. "He was asking for a souvenir yesterday."

So Mrs. Roosevelt delivered the battered suspenders to Isidore Kumbalek, the day nurse. Kumbalek says he's going to have them framed.

A man giving his name as Etienne la Tourelle came to the hospital to-day, and asked that Col. Roosevelt be measured that he wanted to send the candidate a coat of chain mail which might be worn under his waistcoat, and which would turn a pistol bullet of ordinary weapons "much better than the steel plate the Colonel wears." It appeared he had overheard some one say Col. Roosevelt always w ore a steel plate over his heart, and he wanted to provide better defensive armor. When informed the steel plate story was a hoax, he was disappointed and left.

Bullet Whipped Out His Strength.

Col. Roosevelt's physicians at 1 P. M. found his condition unchanged, and did not consider it necessary to issue the usual bulletin.

"The Colonel himself is surprised to see how that shot whipped the strength out of him," said Dr. Lambert, the family physician this afternoon. "No man can go through what he did without having his nervous force drained right out of him. Had he gone to the hospital immediately after he was shot he would have been able to save a lot of vitality that was worn away by his remarkable speech.

"He found yesterday, after dictating his statement, that when he removed his mind from the concentrated effort of dictating it, he suddenly felt very much fatigued. He asked us about it, surprised at the exhaustion it had produced. We were not, however."

While physicians were careful to say to-night that their patient was not yet out of danger, they were distinctly more optimistic than at any previous time. The passage of the day brought to an end the period within which symptoms of blood poisoning were to be looked for.

Col. Roosevelt's condition was virtually unchanged throughout the day, with no indications of the developments of sespis, the one thing most feared. There still remains the possibility of complications in the shape of tetanus, pneumonia, or pleurisy. His temperature fell late to-day to 98, three-fifths of a degree below normal. This was explained as being the result of exertions during the day and as natural under the circumstances.

Among the flood of telegrams the Colonel got to-day were some that had distinctive features. One from Oshkosh, Wis., read:

> President Roosevelt: Upon being told that you are wounded my five-year-old daughter Ruth expressed a sympathetic desire to send you some flowers, and thinking a compliance with this wish would be a pleasure to you I have the honor to present you with this childish token of respect and sympathy.
>
> With best wishes for your future success, I am, very truly yours, E. H. LYNCH.

Another came from Donaldsonville, La., and read: "We veterans of the civil war, 1861-1865, and you of the Spanish war, certainly do not fear death."

Another came from Sydney, Australia, and said: "Australian Moose sympathize. Wish success."

Bullet in Col. Roosevelt's Rib, Shown by X-Ray Photograph.

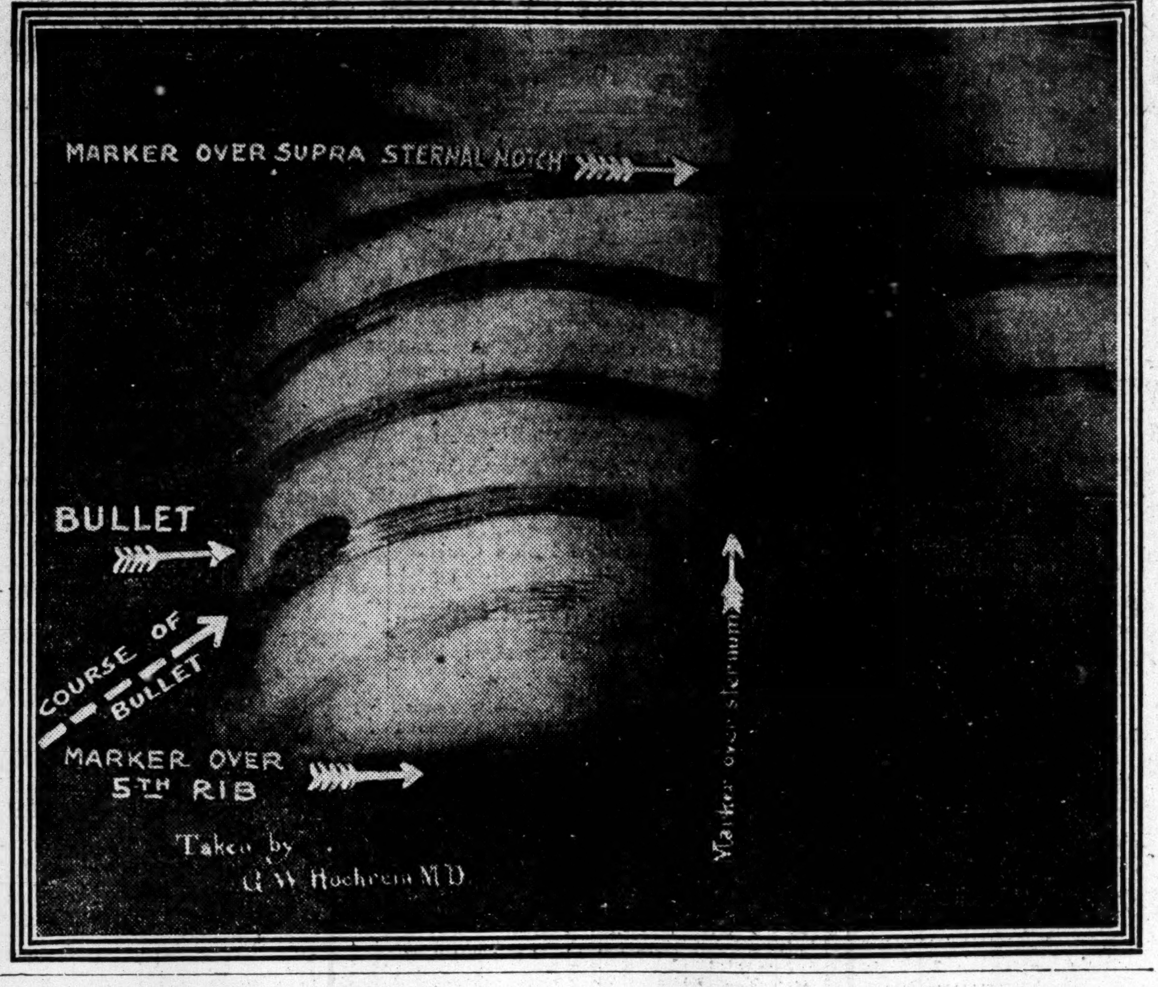

SCHRANK BEQUEATHES BULLET.

Wants It Put on Exhibition in the Capitol at Albany.

MILWAUKEE, Wis., Oct. 18.—Col. Roosevelt's assailant, John Schrank, exhibited to-day for the first time an interest in Col. Roosevelt's condition when J. Bailey, sentenced to ninety days, was taken into the tier of cells where Schrank was confined. Papers containing news of the attack have been denied the prisoner.

"Is Roosevelt still alive?" he asked Bailey, who answered in the affirmative. Schrank did not reply, and walked back to his cell.

The prisoner spent a very quiet day in the small inclosure to which he is confined, saying that he was willing to take whatever was coming to him.

Schrank has made his will, it was learned to-day through a fellow prisoner. He asked about the Colonel's wound, and if the bullet had been located.

"The bullet belongs to me," he said. "I have made my will and bequeathed the bullet to the New York Historical Society, with a request that it be placed on exhibition in the rotunda of the State Capitol at Albany. My property in New York I have willed to my mother in Germany."

When asked again to-day if he was sorry for having shot the Colonel, he said he was not; that he considered he had done only his duty. He desires the bullet and revolver to be a constant reminder to posterity of "the danger of attempting to violate the third term tradition."

MRS. MARTIN PROUD OF ELBERT.

"But Don't Get Swelled Up," She Warns Man Who Saved Roosevelt.

Special to The New York Times.

CHICAGO, Ill., Oct. 18.—How does it feel to be the wife of a hero? or rather, What are the impressions made on the mind of a good wife when her husband has done a plucky thing that has put his name and his pictures in the papers all over the country?

Well, there is an answer to that. If she is made of the stuff that Mrs. Elbert E. Martin is made of, she is mainly possessed of a fear that the laudation he is getting will swell his head, and she has a wifely desire to keep him from it that struggles with her human pride in the fact that her husband has done a big thing. She must be a mighty fine sort of woman, this wife of the lusty young athlete who saved the Colonel's life at Milwaukee. Here is one of her letters to her nervy young husband—and, by the way, she has been married to him nine years, and not two months, as most of the papers put it:

> Tuesday morning.
>
> I have just been reading in The News the account of the attempt on Col. Roosevelt's life and of your capture of the assassin. Among other things it says, "Martin (it has you Alberty.) who is six feet tall and a former football player, had landed squarely on the assassin's shoulders and had borne him to the ground." Then it goes on to tell how you disarmed him. Well, well, I'm very proud indeed of you, but so very thankful that you were not hurt. I know how happy it must make you to have done Col. Roosevelt so signal a service.
>
> Now, don't let anybody try to make a "hero" of you and get swelled up. It was a fine thing to do and I can imagine how quickly and how thoroughly you did it, and how glad you are to have been able to do it.
>
> Your telegram got here at about a quarter to 3 last night. We were awakened by the man coming up on the porch, and he called, "Telegram," so I knew it was something from you. I was frightened when I read it. I was afraid you were hurt, but we finally decided it was as we found it to be when we could get the paper this morning.
>
> The papers say, "Martin picked up the man as though he were a child and carried him the four feet which separated him from the car." I never knew I had married such a giant of a husband. Later on it says, "Mr. Martin, to whom Col. Roosevelt perhaps owes his life, told the story," &c. That is fine, isn't it? You certainly made history for yourself in those few minutes. Now, keep making creditable history by not letting any one lionize you, and everything will be fine.
>
> It seems to me, staying here in this little cottage, where the struggle for mere existence is sometimes hard, to think of you in Chicago, with your name in the papers all over the country this morning. I cannot realize it, for I am so far away.
>
> Well, let me know when to go home, if we are ever to really make a home in that New York flat. It hardly seems that we will, after all the time that we have been unsettled.
>
> I am glad to learn that Col. Roosevelt's wound is not considered at all serious, and I hope he will be all right. Another shot might have and probably would have finished him. If he gets well he could hardly have anything more potent to help him in his fight for the Presidency than being shot, I should think. It ought to make certain his election.
>
> I am very proud, very proud, of your prompt action, but, most of all, I am glad you were not hurt. I wouldn't want you to stop a bullet by taking it yourself. I will be glad when it is all over, but I suppose you will not. With much love,
>
> MABEL.

Mrs. Martin, whose wisdom and keen sense are displayed by her letters, need have no fear about Elbert. He is the same modest, unassuming fellow he has been found from the start, and his head measurement has not grown an inch.

JACK JOHNSON ARRESTED.

Negro Pugilist Charged with Abduction of 19-Year-Old White Girl.

CHICAGO, Oct. 18.—Charged with the abduction of Lucile Cameron, a nineteen-year-old white girl, Jack Johnson, the negro pugilist, was arrested to-day and released on a cash bond of $800, which he furnished. He will appear in the Municipal Court on Monday.

Johnson was arrested on a warrant sworn to by Mrs. F. Cameron-Falconet of Minneapolis, Minn., the mother of the girl. Assistant United States Attorney James H. Wilkerson has ordered an investigation, with a view to a Government prosecution under the Mann act, prohibiting illegal transportation of women from one State to another.

Miss Cameron refused to go home with her mother, and was taken into custody on a warrant sworn out by Mrs. Cameron-Falconet, charging the girl with disorderly conduct, in order to keep her in the hands of the police until a complete inquiry can be made.

WHAT BETTER PROOF?

Year in and year out we increase the volume of our business.

Operation after operation is awarded to us in the face of the keenest competition.

And most of our contracts come from Owners and Architects for whom we have erected buildings in the past.

What better proof can we offer as to the quality of our work?

THOMPSON-STARRETT COMPANY
Building Construction

AGED AUTHOR LOSES SUIT.

Mrs. Meriwether Advised to Make Criminal Charge Against Publishers.

Mrs. Elizabeth A. Meriwether, 90 years old, the author, who traveled alone from St. Louis to this city to sue for the recovery of $600 which she gave the Neale Publishing Company, of Manhattan, to have the courts annul a contract which she made with them to print her book, entitled "The Sowing of Swords," lost her suit yesterday. Justice Kelly in the Supreme Court, Brooklyn, dismissed the case.

Mrs. Meriwether was on the witness stand yesterday for three hours. She told how she came to make a contract with the publishers after receiving circulars and letters from which she understood that they had a mailing list of 8,000 readers and a well equipped plant.

One of the letters aroused the displeasure of Justice Kelly so that he remarked it looked like an attempt at blackmail. This letter informed her that if she did not stop sending communications to the firm about her book the firm would print all of her letters and a page proof of her book with the corrections and errors marked on it in pamphlet form and send it broadcast over the country and to the United Daughters of the Confederacy, an organization to which Mrs. Meriwether belonged. The language and tone of the letter were such that Justice Kelly suggested to Lee Meriwether, son of the aged authoress, that he bring it to the attention of District Attorney Whitman.

Mr. Meriwether followed this advice, and when the proceedings in the Brooklyn court were over he went to Manhattan to see Mr. Whitman. He saw one of the Assistant District Attorneys, he said last night, and felt assured that the matter would receive serious consideration.

Mrs. Meriwether, disappointed at the outcome of her suit, said she would remain in town to see her case out.

TAFT PLANS TO SEE CANAL.

May Take Another Trip to Panama After Election or at Christmas.

BEVERLY, Mass., Oct. 18.—President Taft is contemplating another trip to Panama to inspect the canal. He is greatly interested in the work the army engineers, under Col. Goethals, are doing, and it is probable that after the election he will board a battleship with Mrs. Taft and leave the country for two weeks.

If the trip is undertaken it will be so arranged that the President will be back in Washington in time to write his annual message to Congress before it convenes in December.

Since he has been President, Mr. Taft has inspected the canal twice, but last year, owing to his long tour of the West, he did not have an opportunity to go to Panama. In two years so much progress has been made by the engineers that the President is especially anxious to see the work.

If the voyage cannot be arranged before December, the President may go in the Christmas holidays, when Congress usually takes a mid-Winter recess.

RAISE $100,000 IN TEN DAYS.

Staten Island Workers for Infirmary Complete Subscription Campaign.

The campaign which was started ten days ago to raise $100,000 for the S. R. Smith Infirmary on Staten Island was so successful that at 9 o'clock last night the committee announced they had obtained either pledges or cash for $97,500.

J. P. Morgan had promised that when they got that far he would give them $2,500 to complete the amount. Shortly before midnight, however, the amount raised had been increased to $108,333.

"The Big Store"
"A CITY IN ITSELF"
GREENHUT-SIEGEL COOPER Co.
BOTH SIDES OF 6TH AVE. J. B. GREENHUT, Pres. 18TH AND 19TH STS.

This Announcement

Contains Many Noteworthy Economies In Seasonable and Reliable Goods.

HUNDREDS OF SPECIAL SALES SCHEDULED FOR TODAY.

MAIN BUILDING:

$15 to $25 SUITS AND OVERCOATS FOR MEN AND YOUTHS, at........ $12
MEN'S DERBIES AND SOFT HATS—values to $3; at....... $1.50
$6.50 to $8 SUITS AND OVERCOATS FOR BOYS—at...... $5
BOYS' HATS—Rah Rah and Teddy styles; at........ 49c and 95c
CHILDREN'S WINTER COATS—sizes 2 to 6 years; values to $10; at........ $5
39c to $1 RAZORS, POCKET KNIVES, SCISSORS, ETC.—at 25c
"MEYER MAKE" CAPE GLOVES FOR WOMEN—special at $1
CHARMING DRESS BLOUSES FOR WOMEN—copies of original French models which were priced $15 to $35; on sale here today, at........ $3.98, $5.90 and $7.90
WOMEN'S $7.50 OPEN-FACE WATCHES, at........ $5
MEN'S SOLID GOLD CUFF LINKS—$3.50 value; at....... $1.50
MEN'S THIN MODEL GOLD-FILLED WATCHES—value $7.50; at........ $5
MEN'S $3.50 SOLID GOLD SCARF PINS, at........ $1.50
SOLID GOLD BROOCHES—values to $6; at........ $2.95

ODDS AND ENDS SALE OF BOOKS—publishers' prices 75c to $1.50; our prices, today........ 15c, 25c and 35c

MEN'S $1.75 to $4 "ECLIPSE" SHIRTS—finest madras; also flannels with attached cuffs; sizes 14 to 18; today........ $1.15
MEN'S $3.50 and $4 HIGH SHOES—at........ $1.98
$5 GENUINE SEAL HAND BAGS—at........ $2.95
ASTONISHINGLY LOW PRICES ON SUITS, DRESSES AND COATS FOR MISSES, GIRLS AND JUNIORS.
ALL SECTIONS OF OUR MILLINERY DEPARTMENT are prepared today for the biggest business in the history of the store. Nearly 1,000 trimmed hats at $5, $7.50, $10, $15 and $25—not to be duplicated elsewhere for less than double these prices.
ASSOCIATE SALES OF WOMEN'S READY-TO-WEAR HATS, OSTRICH PLUMES AND FANCY FEATHERS.
"THE FOOTBALL SEASON" IS ON—and we're ready with a sale of all the paraphernalia for this popular game.

GREENHUT BUILDING:

Among the many timely sales scheduled for today we particularly feature—
INCANDESCENT GAS LIGHTS
RICH CUT GLASSWARE
HANDSOME GAS CEILING DOMES
WILTON AND AXMINSTER RUGS
DOMESTIC CHINA AND GLASSWARE

This is a day of great economy in both buildings of The Big Store

Double S&H Green Trading Stamps Before 12 o'Clock—Single Stamps Thereafter.

B. Altman & Co.

Announce the following special sales for this day (Saturday)

WOMEN'S IMPORTED LINGERIE WAISTS
hand-made and hand-embroidered
at $4.25 & $6.00

WOMEN'S TRIMMED HATS
suitable for afternoon and semi-dress wear at the greatly reduced price of . $14.00
The Millinery Dep't on the third floor

MEN'S FURNISHINGS
consisting of
Men's English Overcoats, actual values $45.00 & 50.00 at $30.00
Men's Negligee Shirts, plaited or plain, actual values $1.50 to 2.00 at $1.15
Men's Pajamas of madras and mercerized materials . . . per suit, $1.35
actual values $2.50 & 3.50
Also Plush Motor Robes, in various colors . . at $7.00 & 8.50
actual values, $10.00 & $12.00

A Special Sale is being held of
BOYS' AND YOUTHS' CLOTHING
comprising:
Boys' Suits . . . . . . at $6.50
Boys' Ulster Overcoats . . at 8.50
Boys' Russian Overcoats . . at 6.00
Youths' Suits . . . . . at 12.75
Boys' Laundered Washable Blouses $3.85 per half dozen . . at 70c. each

Also a sale of Girls' Dresses and Coats at unusually low prices

B. Altman & Co.

ARE GIVING SPECIAL ATTENTION TO
Misses' and Girls' Outfitting
COMPLETE EQUIPMENTS IN STOCK OR SUPPLIED TO ORDER.

Fifth Avenue, 34th and 35th Streets, New York.

Fancy Overcoats
—Our Special Limited Sale Continued—
at Cut Prices

This Sale originated, as you will recall, with **712 Fancy Overcoats** at **Cut Prices.** When these were sold it was our intention to permit the Sale to naturally end. But, from the first moment, it had given rise to so much interest that we have found it both **pleasant** and **profitable** to continue in a limited way.

Several hundred additions have been made to the remainder of the original 712 Fancy Coats; the cuts in price being similar. All brand new coats of seasonable weights, mostly in the lighter colors so much favored for the present cooler weather. Belted Coats, Raglans, and the more simple styles at savings of from $3.00 to $8.50. A Sale for Men of Knowledge and the Ability to Apply It.

Fancy Coats $12.50 Cut from $15.50
Fancy Coats $14.50 Cut from $18.50
Fancy Coats $16.50 Cut from $22.50 & $25

Smith Gray & Co.
UNDER SAME CONTROL & OWNERSHIP SINCE 1845
BROADWAY AT WARREN ST.—NEW YORK—5TH AV., BET. 27TH & 28TH STS.
FULTON ST., AT FLATBUSH AV.—BROOKLYN—BROADWAY AT BEDFORD AV.
To-day, Saturday: Brooklyn Stores open until 9:30; New York Stores 6:30.

Children's Day
AT THE
Electrical Exposition

Between the hours of 10 A. M. and 4 P. M. on Saturday, October 19, children accompanied by adults will be admitted for 10 cents.

The Electrical Exposition is one of the great educational institutions of modern times.

New Grand Central Palace
Lexington Avenue, 46th to 47th Streets

REGISTRATION GAINS; 8,197 AHEAD OF 1908

Startling Increases in Some Districts Offset 25,000 Loss of First Two Days.

BIGGEST JUMP IS IN QUEENS

Manhattan a Bit Behind and Brooklyn Ahead—Surprising Gains on Upper West Side and the Bronx.

Complete returns from the third day of registration show an improvement all along the line. The total for the three first days in the entire city shows an increase of 8,197 over the total registration for the three first days of 1908, the last year when a President was elected. After the second day of registration this year complete figures for the entire city showed a falling off of about 25,000.

In the total figures for the first three days this year Manhattan shows a decrease of 4,694 form the figures of the corresponding days for 1908. Richmond returns are 7 below the returns of four years ago. Brooklyn shows an increase of 4,125, and Queens—the borough where there has been a large influx of new population—shows an increase of 8,773, most of it in the newly settled sections in the Third and Fourth Assembly Districts.

The decrease in the totals from Manhattan and the Bronx come in the face of startling increases in some of the Manhattan districts and in practically all the districts of the Bronx.

To take up Manhatan, in the Twenty-third Assembly District, an apartment house section on the upper west side, which in past years has been regarded as a Republican stronghold, the increase amounts to the towering figure of 5,000. The Nineteenth District in Manhattan, usually Republican, also shows a slight increase, as does Abraham Gruber's Seventeenth Assembly District, which adjoins it.

In the Bronx, where, as a rule, the Democratic majorities are heavy, but where also there is a large body of independent voters, the increases are startling in view of the lack of interest that heretofore has been shown in this year's registration.

The Thirty-second Assembly District in the Bronx shows an increase of 2,000 above the figures of four years ago; the Thirty-third, an increase of about 600; the Thirty-fourth rolls u pa registration of about 5,200 more than it did four years ago and the Thirty-fifth where ordinarily there is a great deal of disregard of party emblems on election day, shows an increase of nearly 3,500 from four years ago.

In every district throughout the city there is an increase over the figures of two years ago, a Gubernatorial year. In the downtown section of Manhattan the districts on the east side keep up very well with the figures of 1908, while the districts on the lower west side show a heavy falling off.

These tables show the registration yesterday and for the first three days this year, as compared with the same period in 1908 and 1910:

THIRD DAY'S REGISTRATION.

		Three Days.		
A. D.	3d Day.	1912.	1910.	1908.
Manhattan and Bronx	89,189	288,800	247,216	293,494
Brooklyn	38,839	202,006	171,264	197,881
Queens	13,762	44,667	33,867	35,894
Richmond	4,155	12,233	11,275	12,240
Grand total	165,945	547,706	403,622	539,509

MANHATTAN AND THE BRONX.

		Three Days.		
A. D.	3d Day.	1912.	1910.	1908.
First	1,675	4,900	4,885	6,658
Second	1,707	5,554	5,065	6,051
Third	2,076	6,386	6,252	7,300
Fourth	1,361	4,868	4,123	4,778
Fifth	2,000	5,995	6,206	7,587
Sixth	1,413	5,566	4,785	5,240
Seventh	1,956	6,153	5,535	7,123
Eighth	1,467	5,307	4,423	5,667
Ninth	1,746	5,585	5,021	6,680
Tenth	1,537	5,453	4,155	5,836
Eleventh	2,105	6,617	5,960	7,658
Twelfth	1,787	6,025	5,850	7,391
Thirteenth	1,900	5,977	5,411	6,946
Fourteenth	1,930	6,265	5,983	7,218
Fifteenth	2,959	9,720	8,609	10,549
Sixteenth	1,882	5,718	5,587	6,640
Seventeenth	2,747	9,341	7,659	9,009
Eighteenth	1,954	6,458	5,730	7,109
Nineteenth	3,740	12,494	9,934	11,012
Twentieth	1,925	6,355	5,722	7,008
Twenty-first	3,406	10,736	9,276	11,258
Twenty-second	1,931	6,800	6,175	7,357
Twenty-third	6,681	21,352	15,919	15,619
Twenty-fourth	1,425	4,830	4,433	5,888
Twenty-fifth	2,136	6,772	6,633	7,512
Twenty-sixth	1,898	6,975	6,341	7,572
Twenty-seventh	2,358	6,369	5,879	8,175
Twenty-eighth	1,360	4,672	4,241	5,260
Twenty-ninth	2,448	8,263	7,539	9,849
Thirtieth	3,319	10,371	8,864	12,350
Thirty-first	2,992	9,854	8,425	9,880
Thirty-second	6,013	18,733	14,641	16,031
Thirty-third	3,128	9,737	7,844	9,166
Thirty-fourth	5,568	17,968	12,420	12,606
Thirty-fifth	4,649	14,631	11,191	11,217
Total	89,188	288,800	247,916	293,494

BROOKLYN.

		Three Days.		
A. D.	3d Day.	1912.	1910.	1908.
First	2,192	7,135	6,283	8,101
Second	1,649	5,300	5,047	6,811
Third	1,629	5,374	5,133	6,512
Fourth	2,300	7,168	6,478	7,988
Fifth	2,690	9,720	8,132	9,619
Sixth	2,027	7,351	6,524	7,524
Seventh	2,034	6,326	5,722	6,783
Eighth	1,774	5,787	5,377	6,724
Ninth	4,095	13,110	10,311	10,733
Tenth	2,439	8,482	7,341	8,988
Eleventh	2,313	8,752	7,284	8,756
Twelfth	2,901	10,361	9,269	10,235
Thirteenth	1,880	6,314	5,169	6,507
Fourteenth	1,578	5,925	6,573	6,408
Fifteenth	1,997	6,828	5,874	7,172
Sixteenth	4,492	14,322	11,044	11,315
Seventeenth	2,221	8,837	5,798	9,293
Eighteenth	4,331	16,009	12,040	11,570
Nineteenth	1,842	6,553	5,591	6,661
Twentieth	2,263	7,805	7,075	8,601
Twenty-first	1,309	4,811	4,142	5,150
Twenty-second	5,165	17,192	14,436	15,800
Twenty-third	3,618	12,544	9,850	10,540
Total	58,839	202,006	171,264	197,181

QUEENS.

		Three Days.		
A. D.	3d Day.	1912.	1910.	1908.
First	2,774	8,576	7,018	8,090
Second	2,674	8,834	6,570	7,431
Third	4,524	15,017	10,908	10,655
Fourth	3,790	12,692	9,871	9,718
Total	13,762	44,667	33,867	35,894

RICHMOND.

		Three Days.		
A. D.	3d Day.	1912.	1910.	1908.
First	4,155	12,233	11,275	12,240

HERE'S MRS. JOHN SMITH

Dressed as a (Republican) Workingman's Wife at a Cost of $25.

The Protective Tariff Doll arrived in e publicity department of the Republi- n National Committee rooms in THE MES Building yesterday, and she is a auty. Her name is Mrs. John Smith, e represents the wife of the Ameri- n man of average small salary, dressed his wife should be, and her entire rdrobe, from the lace-trimmed lingerie d the pretty blue Lansdown frock, to e velvet hat and white kid gloves, cost side $25. That is allowing what the st would be for an average-sized oman.

Mrs. John Smith is a pretty little oman—the largest size doll—something er three feet in height, with dark own eyes and golden brown hair. All r clothes are smartly made; the emisette and cuffs are hand work. verything was made in New York City pecially for the little lady, including rsets and gloves. The former are of e $1.50 variety and the white kid gloves ll cost $1. It took three hours to make rs. Smith's size. She wears cotton siery of the 35-cent variety and her w shoes with a buckle cost $3.50. Every- ing was grown in America except the d skin, which was imported.

Every Republican First Voter's Club is ve a Mrs. John Smith for a mascot, every little daughter of a Republican is going to have another for her stmas present to give her political itions a twist in the right direction eparatory to the time she will vote her- lf. To-day Mrs. John goes down to the merican Workers' Wage Show at 41 nion Square to be mistress of the Ameri- n workingman's flat of four rooms, ned there yesterday.

STRAUS MAKES FLYING TRIP.

Begins Speaking in Early Morning on Way Back to New York.

JAMESTOWN, N. Y., Oct. 18.—Oscar S. Straus and Frederick M. Davenport reached this city this evening. They were greeted with factory whistles, and addressed a large meeting of workingmen.

Mr. Straus devoted himself mainly to industrial matters, declaring for a better distribution of wealth and a liberal workmen's compensation law. He declared that the people were his only bosses.

Mr. Davenport made a plea for industrial justice, and denounced the bi-partisan combination at Albany. The candidates then left to address other meetings at Falconer and Dunkirk, from which city Mr. Straus departed for New York to register.

Mr. Straus opened his day at 8 o'clock in the morning in the Opera House in Leroy. His train was then transferred from the Erie to the Buffalo, Rochester & Pittsburgh, and the first stop on that line was at Warsaw. Here he made a brief speech from the rear platform of his car. Platform speeches were also made at Silver Lake Junction and Machias Junction.

LAST CALL FOR VOTERS!

Those who have not registered must do so to-day or lose their votes at the election of Nov. 5. Enroll when you register. Booths are open from 7 A. M. to 10 P. M.

PERKINS DIDN'T ENROLL.

Wrote Across Blank That He Declined in Order to Prevent Fraud.

George W. Perkins, executive Bull Moose head, went yesterday morning to register up in Riverdale, where he lives, and then went down to the Manhattan Hotel headquarters of the Bull Moose organization, from which was handed out a typewritten statement of Mr. Perkins's refusal to enroll.

On the enrollment blank that is handed to every voter when he registers there is no column in which Bull Moosers can give their party affiliation, the Bull Moose organization as yet not having attained the position of a full-fledged political party in this State.

When the election officials handed Mr. Perkins his enrollment blank he declared that he had no use for it, as the Bull Moose emblem did not appear.

The election officials volunteered to write his name on the blank, put it in the official blue envelope, and deposit it in the box reserved for the enrollment. Mr. Perkins demurred and, calling up the Board of Elections, had a long confab with Commissioner Moses McKee, who told him that he could write across the blank: "Decline to enroll, in order to prevent any fraud or complication in connection with this enrollment." That is what Mr. Perkins finally did.

Franklin Simon & Co.

Fifth Avenue

SEPARATE ENTRANCE

Young Men's Clothing and Furnishings

8 *and* 10 *West* 38*th Street*

STORE FLOOR

Connecting with our Fifth Avenue Store.

London Made "Toga" Overcoat

FOR YOUNG MEN 32 TO 40 CHEST

Made expressly for Franklin Simon & Co.

By Studd and Millington of London, W.

Single or double breasted, buttoned through English Guard model of Vicuna, Irish Tweeds, genuine Shetland Cloth and Whitney Chinchilla, in Navy, Olive, Brown or Oxford.

29.50 to 45.00

Young Men's Suits

Made in Our Own Tailor Shop

Two or three button English Sack or Norfolk models, of imported fabrics, in grey or brown checks, herringbones, navy serge, also grey or brown pencil striped worsteds. Sizes 32 to 40 chest.

15.75 18.75 27.50

SPECIAL FOR SATURDAY.

Norfolk or English Sack Suits

Two or three button English sack or Norfolk models of exclusive imported fabrics in all desirable colors, including grey or brown checks, herringbone, and Scotch Tweeds, also navy serge. Sizes 32 to 40 chest. Value $21.50 **17.50**

Young Men's Overcoats

Made in Our Own Tailor Shop

English Guard Back, Convertible and Shawl collar Ulsters, also semi-fitting Dressy Models of Plain or Whitney Chinchilla, Vicuna, Scotch Tweeds, and Double Faced fabrics, in Navy, Grey, Brown, English Blue, and all the season's desirable colorings; sizes 32 to 40 chest.

18.75 27.50 35.00

SPECIAL FOR SATURDAY.

Young Men's Chinchilla Overcoats

English Guard model, with cuffs, in navy blue, Oxford or brown imported chinchilla with plaid back. Yoke and sleeves Venetian lined. 32 to 40 chest. Value $27.50 **19.75**

Young Men's Furnishings

SPECIAL SALES SATURDAY.

Taffeta Flannel Shirts

With Silk Stripes.

Of Taffeta Flannel, neat stripes in black and white, blue, helio, and tan; French cuffs. Sizes 12½ to 14½.

2.65 Regular price $5.00.

Young Men's Gloves

English Walking Gloves, one clasp, P.X.M. sewn; English cut thumb; various shades of tan. Value $1.50 **1.00**

Young Men's Shirts

Plaited or negligee of woven or printed madras, neat colored stripes; laundered or soft cuffs. Sizes 12½ to 15½. Regular price $2.00 **1.10**

Young Men's Sweaters

Pure worsted sweaters in plain colors, also green or brown heather mixtures; convertible collar; hand finished. 32 to 38 chest. Regular price $3.95 **3.45**

Light Weight Flannel Pajamas

In combinations of desirable colors; with military collar; silk frogs. 32 to 38 chest. Regular price $1.45 **1.10**

Young Men's Knitted Silk Ties

In plain colors or bright combination stripes. Regular price $1.75 **1.00**

Young Men's Silk Ties

Open-end Four-in-Hands, in college, regimental or Roman stripes. Regular price $1.00 **.65**

London Made Collars

FOR YOUNG MEN.

Made expressly for Franklin Simon & Co.

Of superior quality Linen, lock front, sizes 12½ to 15½

.25 Each. **1.40** ½ Dozen.

FIFTH AVE., 37th and 38th Sts.

GIMBELS

RIGHT NOW!—

Men's $25, $27.50 & $30 Fall Overcoats At $18.50

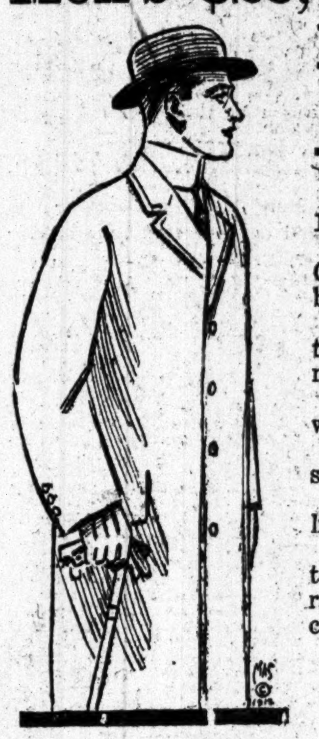

Gimbel models, all—made for Fall 1912 selling.

"Avenue" Coats, originated by GIMBELS, with handsome belted backs.

Chesterfield Overcoats of conventional cut, though modernized to the minute.

Split-sleeve, button-through Coats, with an air of their own.

In blacks, Oxford blue and several shades of gray.

Some one-quarter, others fully silk-lined.

For they are the pride of our $25 to $30 Overcoat ranks—broken size ranges—and they are warmly appreciated at $18.50.

Men's Soft Tailored Suits at $17.50

They have a distinctly comfortable cut to their jib—the easy-rolling lapels and the lack of padding do the trick. In handsome all-wool fabrics, in black, plain and fancy blues, plain gray, and gray or brown mixtures. A special lot that reasonably should sell at a third more. But today $17.50.

See the new Gimbel Suits with the "ARMFREE" Vests, at $27.50 to $48, while you're about it. **Fourth Floor**

36 Styles of Stetson Soft and Stiff Hats, $3.50

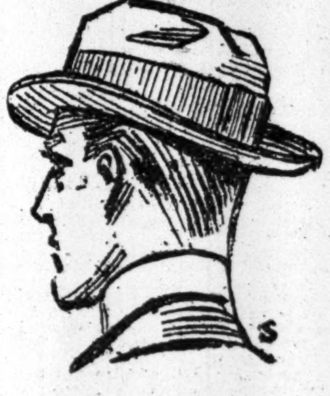

Men who cannot be suited among such a large variety of new Fall styles are difficult to please.

Among the hats is the Gimbel Special Derby, a restricted style, unusual in Stetson Hats at less than $5.

Also Soft Hats in new mixtures, greens, tans, blues and Oxford, in smooth, rough and velour finish, including the style illustrated, with the bow at the back. ¶ Many other Stetson styles in Derbies at $5 to $10, in Soft Hats at $5 to $12.

Two Special Offerings

Imported Soft Hats at $1.95, in a variety of broken size-ranges from our regular $3 grades.

Black Derby Hats at $1.95, in Fall styles, that are seconds of $3 and $4 grades. **Fourth Floor**

Men's Knitted Silk Scarfs $2 & $2.50 Grades, $1.35

These are the handsomest designs in these favorite Neckties that have been made for this season's business—qualities intended to be sold at $2, $2.50 and even more; but now at **$1.35** because we took the maker's surplus.

Enough combinations to suit every man's preference. There are accordion weaves, with hobble stripes in two or three color combinations.

Not at all a bad idea to put by a half dozen or so of these Neckties for Christmas presents—besides, your own supply. An especially good hint for women.

Men's New Fancy Shirts at $1

If we priced these Shirts according to their looks and finish, they would be more than **$1**. But we prefer to give men the benefit of our working arrangement with the maker, whereby he gives us an extra measure of quality in exchange for big business.

Finely woven madras, in discreet colors of black, blue and lavender stripes on white grounds. Plain negligee, coat style, cuffs attached; sizes 14 to 17. **$1** each.

Domet Flannel Pajamas at $1

Here's another ample dollar's worth of comfort and quality. The domet flannel, which is all cotton, has a heavy, soft nap and is in neat stripes that are fast color. Military collar; loops and buttons. Large, medium and small size. **Main Floor**

Boys' Chinchilla Overcoats At $5.75, $8 and $10

Most parents recognize the warmth and the splendid service of chinchilla, as well as its undeniable good looks, as a fabric for boys' Winter Overcoats.

All these qualities are present in these fine Chinchilla Overcoats, especially made for us to sell at **$5.75, $8** and **$10.**

They are for boys of 2½ to 10 years, are all-wool, and made in polo style, double-breasted, button-to-neck, with self-collar and belted all around. In light or dark gray, brown, blue and other shades; worsted or wool linings. And pretty nearly time to wear them.

Boys' Suits at $6.50, With Extra Trousers

You know that the extra pair of trousers practically doubles the life of the suit. These are amply cut, and fully lined, and the Suits are of all-wool fabrics. In dark patterns, Norfolk or double-breasted style, sizes 7 to 18 years.

Boys' Blue Serge Suits, in many reliable qualities, from **$5** to **$18**, with special emphasis on those at **$7.50.**

Boys' Long Overcoats in a fine variety, for boys of 9 to 18 years, at **$10, $12** and **$13.50**, with others up to **$25.** **Fourth Floor**

"African Game Trails"

Col. Roosevelt's Own Book

At the Special Price of $1.50

Col. Roosevelt's hunting expedition to Africa aroused the greatest interest, and when his book about his trip appeared, it was eagerly bought at the subscription price of **$3.75.**

Today, our special price for a limited quantity is **$1.50**—less than half the full price.

The book is the greatest work of its kind today. Published by Charles Scribner's Sons, in large octavo size, with nearly 600 pages on fine paper, and with about 200 illustrations from photographs by Kermit Roosevelt and others, and drawings by Phillip R. Goodwin.

It is a live and intensely interesting account of a remarkable trip, was written from day to day *on the spot*, and is full of the enthusiasm of the moment.

Weight 4½ lbs., wrapped for mailing. Postage 36c. The limited quantity should be sold in a day.

Book Store, 4th Floor

GIMBEL BROTHERS

BROADWAY NEW YORK THIRTY-THIRD ST.

Frederick Loeser & Co.

In every detail the Leading Retail Establishment of Brooklyn.

The Subway to Hoyt Street Brings the Loeser Store Within 17 Minutes of Forty-Second Street.

Tunics That Will Make Beautiful Gowns. More Than a Hundred Special Today. $15 to $30 Values at $7.98 to $19.50.

IN A SEASON when beaded Tunics are the chief feature of so many fashionable gowns, we were very glad indeed to be able to buy this stock of more than a hundred to sell today at these very low prices.

It is an extremely attractive collection. Black net ornamented with beads and spangles. Chiffon Tunics in white, pink and light blue, ornamented with crystal beads. Various novelties in the Oriental color blendings of beads.

With one of these Tunics—say at fifteen dollars—a woman may have for twenty-five dollars a complete evening gown of a character that could not be purchased under fifty dollars ordinarily.

Main Floor, Fulton Street.

Misses' Extra $6 Dresses at $3.98.

TODAY WILL SEE ONE of those special early low price occasions in Misses' Apparel for which the Loeser Store has an enviable reputation. And not the least point of interest will be the *quality* of the garments concerned, when the remarkably small price is considered.

These serge Dresses were extra values at six dollars, and have been making an uncommon stir for several weeks at the very low price of $4.98. Today they will all lose a dollar from this small price, and we prophesy that not one will remain when the doors close at night.

They are of good storm serge; belted, one-piece models, in blue, black, brown, wine and other favored colors. One is round neck with chemisette of fancy net, a fancy scalloped edge braid finishing neck, side closing and cuffs. Another has sailor collar, tie of silk, long sleeves fitted with stitched plaits, three rows of braid on collar and cuffs, box plait down front. A third has Robespierre collar of satin, box plait from neck to hem piped with satin, slash for tie, long sleeves with deep cuff. Second Floor.

$1.49 to $3 French Mourning Veils, 98c. Three Hundred. Each Hand Made.

HERE IS THE BEST Veil value in several months. It is the surplus of a prominent Manhattan importer. He wished to dispose of them quickly and so we were able to take the entire lot at a very low price.

All these Veils are made of fine Brussels net in the close and heavy meshes, some with one and two bands of crepe; others with one, two, three and four bands of mousseline, of various widths, and still others in effective combinations of filet and mousseline.

All are 1½ yards long and were made to sell at $1.49 to $3 each. Now for 98c.

Veil Store. Main Floor, Fulton Street.

Women's $1.50 and $2 Silk Hose at $1.10.

THE LOESER HOSIERY STORE which has offered so many remarkable values in silk Hose for women has never had better qualities at this price.

There are black pure thread ingrain silk with mercerized soles and double silk tops. Also black pure thread silk with mercerized tops and soles; spliced heels and toes.

We guarantee every pair of them to wear satisfactorily and will replace any that fail in this respect.

Main Floor.

Home Milliner's Opportunity In Special Hats and Trimmings.

THESE HATS AND THESE TRIMMINGS, plus your own skill, will make Millinery to satisfy any woman's idea of beauty, every critic's sense of suitability. Fortunate that some recent close purchases make every item in this Sale represent value at least 25 per cent. more than the markings.

Untrimmed Hats, 98c. to $13.50.

Hats of plain and scratch felts, of velvet, plain and draped, of velours, of the fashionable plushes, the long napped beavers, in black and the best colors; some in very harmonious combinations. They include all the most fashionable shapes, with a very good representation of the Continental and the Colonial styles, Tricornes, Quatrecornes, etc. Many of them will need only a rightly placed fancy to duplicate a Paris Hat at many times the cost.

Millinery Trimmings, 25c. Up.

Very attractive Novelties, recently reduced from much higher prices, start the line at 25c. There are a large number of very fashionable Fancies, including very good colors, at.......98c

Fur Tails, white and white and black, mounted with quills.....75c. to $1.50

Novelties imitating ermine fur, $1.25; imitation ermine bands..........$1.25

Feather Novelties of all kinds, a wide range, at...................49c. up

Second Floor, Elm Place.

Women's Milanese Silk Vests, $1.19. Values to $2.90.

THESE ARE FROM our own stocks, but a bit soiled. Made of fine Milanese silk with band tops and the fronts elaborately hand embroidered in many choice designs. In pinks and blues.

Second Floor.

Men's Pajamas. $3 and $3.50 Values at $2. $1.50 Values at 98c.

BOTH OF THESE GROUPS are surplus stocks bought at advantage, though both are of the class we are glad to put into our regular stock and that can seldom be bought under price.

The Pajamas at $2 are of handsome mercerized madrases and Oxford cloths beautifully finished. Only 75 of these Suits.

The Pajamas at 98c. are of twilled cotton flannel in black and colored stripes—just right weight for October and November nights. Exceedingly well shaped and well stitched. We have 300 Suits.

Main Floor, Elm Place.

$1.50 Chinese Embroidered Mats, 75c

AN ENTIRELY NEW collection that offers even wider choice than the previous one. The 12x17 oblong shape finished in center with a rare piece of Chinese embroidery, some from garments and others are pieces of temple hangings. Special at 75c. each.

Studio, Second Floor.

$1 All Silk 35 Inch Charmeuse Finish Messaline, 69c. 90c. All Silk 26 Inch Black Satin Duchesse, 50c.

TWO OUT-OF-THE-ORDINARY OFFERINGS of Silks that are in great demand will make a Sale of special interest today. These are soft draping Satins of reliable quality, such as are used for making up the modish one-piece dresses for street or evening wear. Main Floor.

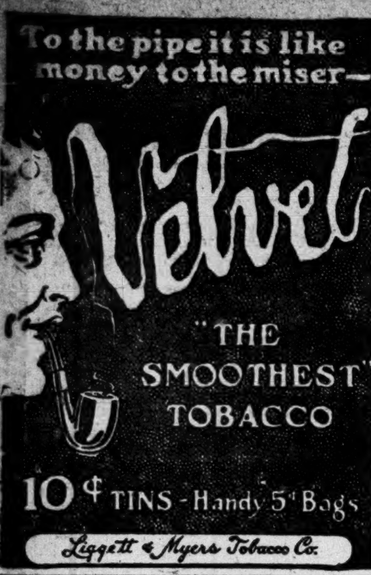
To the pipe it is like money to the miser—
Velvet
"THE SMOOTHEST" TOBACCO
10¢ TINS - Handy 5¢ Bags
Liggett & Myers Tobacco Co.

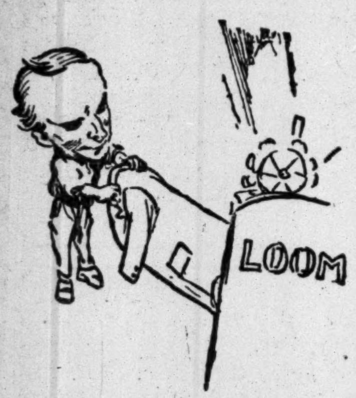

The modern loom looms little short of wonderful this Fall.

Patterns were never handsomer.

The best ideas of the best of both foreign and American mills.

Supplemented by the suggestions of our own experts.

Every pattern confined exclusively to us.

Novelties!

Overcoats, for instance, of soft Scotch Shetlands with genuine Clan plaids on the reverse of the fabric.

Two new Tartans added just the other day—the Stewart Tartan and the Sutherland.

Fall suits, $18 to $48.
Fall overcoats, $18 to $48.

Saturday Suggestions for Sunday—

Motor coats, caps, rugs and gauntlets.

Golf clubs, tennis rackets and balls.

By special messenger to your office, if you say so.

ROGERS PEET COMPANY,
Three Broadway Stores
at Warren St. at 13th St. at 34th St.

Great Western extra dry Champagne

The only American Champagne ever awarded a Gold Medal abroad

PARIS, FRANCE 1867
PARIS, FRANCE 1889
PARIS, FRANCE 1900
VIENNA, AUSTRIA 1873
BRUXELLES, BELGIUM 1897
BRUXELLES, BELGIUM 1910

Pleasant Valley Wine Co.
Rheims, New York.

In the Home

BETTER THAN A LETTER

A Telephone Message is personal.
It is more economical, too.

Don't Write—Telephone

If it is for the Home
You can probably get it
AT LEWIS & CONGER'S
6th Ave. and 45th St.

Investigate This Liberal Offer
and examine the complete line of Columbia Grafonolas at

PEASE PIANO CO.,
128 West 42d St., New York.
34 Flatbush Ave., Brooklyn.
10 New St., Newark, N. J.

This offer holds good at

F. G. SMITH,
Bradbury Piano Warerooms
5th Ave. & 19th St., New York.
[illegible] Flatbush Ave., Brooklyn.

FREE TRADE IS NOT WILSON'S PROPOSAL

Democrats Only Want a Tariff Readjusted to Real Business Conditions, He Says.

"A CORNER IN PROSPERITY"

Tells Pittsburgh Crowd the Trusts Hold It and Wants the People to Have Access, Too.

Special to The New York Times.

ON BOARD GOV. WILSON'S SPECIAL TRAIN, PITTSBURGH, Penn., Oct. 18.—Apparently Gov. Wilson's plans have not been altered by the request made by Col. Theodore Roosevelt that he continue his criticisms of the third party. To-day the Governor carried his campaign into West Virginia and ended wth a speech before a great crowd at Duquesne Hall here to-night, afterward leaving for New York. In all his addresses he preached the doctrine of progress and told at more length than he has before of his programme for the control of big business and of his attitude on the tariff.

The Democratic Party, he declared, did not propose free trade, or anything approaching free trade, as some of its opponents would have the voters believe. For those who suppressed competition in business he advocated free trade laws which would result in the offenders getting ample time for meditation in prison. And for the enactment of such laws, he added, the Democratic Party stood.

The only reference made by Gov. Wilson to Col. Roosevelt was when he expressed regret that his opponent's injury made it impossible for him to discuss certain issues.

"As long as Mr. Roosevelt is confined to the hospital in Chicago I shall have nothing to say about the third party," he declared, and then went on to discuss the topics.

Gov. Wilson seems pretty sure of capturing the electoral vote in West Virginia, despite the strength of the Bull Moose Party in that State, and his addresses have undoubedly added to his popularity with the voters. The biggest crowd turned out at Wheeling, where an open-air meeting was held. As the Governor was speaking the rain began to pour down and he wanted to cut his address short, but the crowd would not hear of that and raised a cry of protest. Hence at least 4,000 men and women remained standing for thirty minutes in the rain listening intently to all Gov. Wilson had to say. When he finally hurried off to catch his train the Governor received a rousing cheer. The people had found a different man than they had expected, one who was ready to joke with them about the weather one minute and then, turning to the serious things, which affected them all, tell them in the most convincing way what he hoped to accomplish for their good.

At one stop a white-haired man made his way with difficulty to the end of the car and attempted to talk to the Governor above the uproar of cheering. The nominee took the outsretched hand and bent his head close to hear.

"Governor, I'm 83 years old," said the man, "and I've waited all these years for you."

The Governor said he was very much touched by the sentiment.

"It's one of the deepest compliments that has ever been paid me," he remarked.

West Virginia Enthusiasm for Him.

There is plenty of enthusiasm among the Democrats in West Virginia, and they are working unitedly for victory. Scores of the committee men from various towns who boarded the Governor's train talked of nothing but big majorities, saying that Gov. Wilson's trip to-day, and the impression he had made, clinched the electoral vote for him, in view of the split in the Republican ranks.

The first stop made by the special train was at Grafton about 8 o'clock in the morning. No speech was scheduled there, and the Governor was not out of bed. When he heard the crowd cheering, however, he threw an overcoat about him and hurried out on the observation platform just as the train was pulling out. He just had time to say a few words of greeting. At Clarksburg he spoke for forty minutes in the public square.

The Governor had to make his way through a jail to reach the speaking stand.

"I have been paid a splendid compliment," he told the crowd. "I have appeared to you by way of the jail, but I escaped incarceration. I think some of my friends had a writ of habeas corpus which enabled me to be here."

In his address at Wheeling, Gov. Wilson immediately won the crowd.

"It is indeed a compliment that you should come out in such weather to hear a mere speech," he said, "and I cannot flatter myself that there is any particular pleasure in merely looking at me. I am not going about as a favorable specimen of New Jersey livestock."

Then, turning to the trusts and their control, the Governor said:

"There is a corner on prosperity in this country. It is being enjoyed by a very small number of persons—they are feeding us, they are taking care of us, they are seeing that we get a certain amount of employment, and such wages as they choose to pay. But for my part I believe that the whole population of the United States should have access to its own prosperity, and I have a very definite notion as to how it ought to be accomplished. But I want to say this about the Democratic programme: The thing that has created the trusts, that has created monopoly, is unregulated, that is to say, unfair, competition. Whenever a member of men get together and control enough of a business, they make it impossible for small men with less capital to get into the competition at all, by all sorts of unfair discrimination. For example, they have undersold them in a local market and recouped themselves elsewhere; they have refused to sell to retail merchants who dared buy of any competitor; they have discriminated against the competitor in the supply of raw materials; they have in every direction made it impossible that there should be new commerce into a field of competition."

A Free Field for Commerce.

"If we can only bring it about that new commerce shall have a free field, then we can take care of these gentlemen, because then the most efficient and the most intelligent competitor will get the market, and the little man can grow big, instead of making himself big by the legislation of Congress and by special favors of the Government. We can do that by having a Federal law thread all this system of ours with statutes which shall make it criminal to do what these gentlemen do to build up their monopolies. And we will see to it that the men who commit criminal offenses against fair competition have a time to think it over in some building from which they will not for some time come out. Nothing would stop this thing like a period of contemplation—nothing would stop it so quickly and give these gentlemen time to realize what they have been doing. For many of them are honest men and have not really sat down and thought it over. I want to give them the leisure and the seclusion in which to think it over, but I am not afraid that it would not be stopped. I am not afraid that the penitentiaries will be crowded. Just as soon as the law takes hold of this thing and men behind the laws want to injure nobody and administer justice to everybody, then special favors will be withdrawn, fair competition will be set up, and there will be another face upon affairs in America.

"We are now going with temperate hearts and calm minds to undertake the readjustment of things in the United States as they ought to be readjusted. And the Democratic Party at present is the only party free to do it—the only party that has held together enough to attempt it. The Democrats are solid, their ranks are unbroken, their enthusiasm is unbounded. They are a team, and there is no team that can stand in the field against them. They have not always done team work, some of them have refused to play by the signals, but they are doing team work now from one end of the country to the other, and the goal at Washington cannot be defended successfully by any force that I know of.

"I feel the responsibility to be very overpowering which may fall upon the next President of the United States. You will not be lifting a man to a place of enjoyment; you will be lifting him to a place of responsibility, such as, I venture to say, no President of the United States since the civil war has been obliged to assume, because not since the civil war have we had to make such critical changes in regard to our life as we have to make this year."

The opinion has been expressed on every side that Gov. Wilson has won thousands of voters by his refusal to discuss the third party programme, even in the face of what Col. Roosevelt said in his statement issued from Mercy Hospital. The Governor has simply eliminated the third party for the time, and he sought to show that after all it was "really a two-sided fight between the Democrats and Republicans, and that the third party had as little chance to win as the Republicans. He was willing and anxious to debate the programme of the third party, but was content to devote his time to placing before the people the principles for which the Democratic Party stood.

There was every indication to-day that there has been a decided falling off in interest in the third party, and that the firm conviction was growing more firmly in the minds of the voters that the Democratic Party and its platform was promising, and full of the intent to carry out those principles which they wanted realized.

In Pittsburgh, where he was greeted to-night by a crowd of fully 8,000 people, Gov. Wilson said in reiterating his statement that the Democratic Party did not propose free trade:

"The Democratic Party proposes merely a reconsideration of the tariff schedules such as will adjust them to the actual business conditions and interests of the country. Every observant business man must have realized long ago that the tariff schedules were constructed in such a way that business was not upon a normal basis in the United States. They do not constitute a system of well-considered protection. On the contrary, they embody innumerable cunningly devised and carefully concealed special favors, and particular groups of capitalists and manufacturers have taken advantage of these special favors to build monopoly up in a way that is threatening and dangerous to every new and independent enterprise. Our field of industry is like an untended garden. Some of the plants have so overshadowed the rest as to give them no chance of light or air. Their roots, moreover, have monopolized the soil, and new growths are all but impossible. If we would have stable prosperity we must admit light and air and freedom into the whole process of our industrial life, and it is with that object that the Democrats will approach the revision of the tariff. Their desire is not to check, but to aid; not to embarrass, but to quicken.

"They will not undertake the task like amateurs, either. They will seek and obtain the best possible advice in the country, but they will seek it far and wide, and not only in the quarters from which it has usually come."

In closing Gov. Wilson said: "I know a great deal more about the government of New Jersey than I did when I was elected Governor, and I expect I may learn more about the Government of the United States. If I do I am going to come back and tell you all about it. I warn you before you vote for me that I have a fatal habit of talking."

Pittsburgh's welcome to Gov. Wilson was a royal one. He was taken first to a dinner attended by 1,000 members and guests of the Allegheny County Democratic Club at McCreery's, passing through streets lined with people. From there he was escorted to Duquesne Garden, which was filled by an audience estimated at from 8,000 to 10,000. The fact that such a great throng turned out despite the pouring rain was only one of the many evidences of the keen interest that the voters of this section of Pennsylvania were taking in the Democratic candidate. Gov. Wilson received a great ovation upon his appearance at the Garden, and then the people sat back critically watching and listening to him. That he met with their hearty approval was shown by their frequent outbursts of applause.

SULZER ATTACKS TARIFF.

In Hudson River Tour Proclaims Himself an Unbossed Candidate.

TROY, N. Y., Oct. 18.—William Sulzer and Martin H. Glynn, Democratic candidates for Governor and Lieutenant Governor, respectively, addressed a large audience here to-night in St. Joseph's Hall.

In his address Mr. Sulzer declared that this was a Democratic year, and that Gov. Wilson would be elected President. He discussed tariff reduction, and said that discriminations in favor of the few against the rights of many must stop. "Wealth as well as brawn must be taxed to pay its just share of the burdens of the Government," said the speaker.

Mr. Sulzer placed particular emphasis upon the cost of living, and said that the tariff was a tax upon the people. He dwelt at considerable length upon the Democratic Party's record in Congress and accused the Republicans of failing to keep their campaign promises, particularly in not revising the tariff downward. He declared that he was the friend of the workingman, as his record in Congress would show, and that he was in favor of a large navy and the restoration of the supremacy of the flag of the United States in the merchant shipping of the world. He also advocated the election of Senators by the people.

POUGHKEEPSIE, N. Y., Oct. 18.—The tour of the Hudson River towns brought William Sulzer and Martin H. Glynn to Poughkeepsie at noon. They addressed a large audience that included many students from Vassar College. Mayor Sage introduced Mr. Sulzer as a man who would make an unbossed Governor. Mr. Sulzer reiterated his professions of independence of any master except his own conscience, and pledged himself to emulate Samuel J. Tilden, whom he called the greatest reformer of modern times.

The speeches of Mr. Sulzer and Mr. Glynn were devoted largely to attacks on the Taft Administration, which they accused of failure to redeem the promises of the Republican platform in 1908. Mr. Sulzer declared that he was a Progressive years ago when present Progressive leaders were reactionary.

I. W. W. DENIES VIOLENCE.

Defense Contends That Strikers Asked to Have Pistol Permits Revoked

SALEM, Mass., Oct. 18.—Most of the day's proceedings in the Ettor-Giovannitti-Caruso trial were taken up with cross-examination of the Commonwealth's witnesses. Bernard Ford, a Boston newspaper man, again declared that Ettor had told him on Jan. 29, the day of the riot in which Anna Lopizzo was killed, that the authorities could "send the whole Federal Army" to Lawrence and the strike would yet be won. "I can't control hungry men. We will win if they erect a gallows at every corner," were the words attributed to Ettor.

In describing the parade of the strikers on Jan. 29, Ford on cross-examination by Attorney Peters, told how Ettor ran in front of the marchers when they were approaching a line of soldiers near one of the approaches to the mills and turned the strikers away from the troops.

"Ettor ran in front of the line when he saw the soldiers standing with fixed bayonets," said Ford. "He raised his arms and waved the procession down another street. Several chunks of ice were thrown at the militiamen, but there was no serious outbreak."

Charles L. Vose, a police Inspector of Lawrence, described the entrance into mills by the strikers, saying that members of the crowd ran through the factories shouting "Nobody works; everybody out!"

"At the Prospect mill," said Vose, "the strikers yelled to the workers in the window 'Come out! Come out! We won't hurt you if you come out.' Many of them did come out."

James E. Donohue, another Boston newspaper man, speaking of Ettor's remarks about "keeping the gunshops busy," admitted that the chief effort of the strikers was not so much to seek arms themselves as to disarm the other side. He said that a motion had been made at a strikers' meeting to have citizens' permits to carry arms revoked.

HEDGES KEEPS LAUGH GOING ON DAY TRIP

Turns Criticisms of Himself to Account Out on Long Island and Ridicules Tammany.

LINKS SULZER WITH WIGWAM

Progressive Platform, He Says, Has Everything from a Cork Leg to Health—Counts Straus Out.

Job E. Hedges, the Republican candidate for Governor, assailed William Sulzer and Tammany Hall again yesterday in morning and afternoon speeches at five Long Island towns which he visited by special train. He said that in Sulzer Tammany Hall had named one of its own men for Governor, and had only dared to do so because the split in the Republican ranks made Tammany believe they could elect any Democrat.

Mr. Hedges put aside Oscar Straus, the Bull Moose candidate, as already hopelessly beaten. Most of the time Mr. Hedges contented himself with making friends with his audiences. The staple of his speeches was the quiet humor with which he delivered bits of political wisdom and satirized the cry of reformers for a chance to save the country. His audiences yesterday never missed a laugh. His speeches were in a quiet, familiar style and not calculated to arouse great enthusiasm.

Mr. Hedges's special train left Long Island City on this speechmaking schedule for the day: Mineola, 9:35; Hicksville, 11:15; Riverhead, 1:05; Southold, 2:15, and Greenport, 3:10. About 200 persons greeted him in a hall at Mineola, where he spoke first. His attacks on Tammany were vigorously applauded, and there was something in nearly every paragraph that caused his audience to interrupt him by laughing. Speaking of Gov. Wilson on the tariff, Mr. Hedges said:

"As I understand it, his proposition is this: If you have something that gives you what you want, and you take it away, you will have what you want just the same, if you have it."

Rapid Fire at Tammany.

"Tammany Hall," he said, "isn't a political organization; Tammany Hall isn't an organization for arguing for or against the tariff, for or against two battleships, for or against international treaties, for or against a sound financial system for the State or Nation. Tammany Hall is an organization of men, met together for mutual financial advantage while talking politics. And while other people are trying to argue out wise financial systems for the State or Nation, the only reply Tammany has is, 'Where is the stuff? Lead me to it.'

"Now, I don't say that in any flippant tone at all. Tammany Hall is the most consistent organization politically in the world. They are not hypocrites, not at all; they are not liars. I can always almost respect Tammany Hall for its consistency. They want all there is on earth, regardless of anybody else, providing only they don't go to jail.

"I just submit that to you Democrats. Now if you Democrats here know the difference between Thomas and Joseph Jefferson, as to the founder of your party, I want to call to your mind what your standard bearer says this year, and I know Mr. Sulzer, too, and Mr. Sulzer is a very nice fellow, but he said in 1894, and has not denied it yet, that Tammany's relation to the Democracy has been 'close in the past, is so to-day, and will be more so in the future. Tammany needs no defense.' No, it usually needs bail.

"Maybe you don't quite agree with the Republican platform; maybe you don't quite agree with me, but I want to tell you, regardless of the personality of Mr. Sulzer, that no living man can be part of the active political workings of Tammany Hall and raise the moral level of the State of New York by a hair's breadth.

"You cannot breathe contagion without laying the foundation for disease, and Mr. Straus spoke perfectly correctly when he said that he thought his nomination brought about the nomination of as high grade a man as Sulzer. It did bring it about, because Tammany Hall was perfectly certain in its own mind that with two Republican nominees, or the nominees of two portions of the Republican Party, a Tammany Hall man would necessarily be elected, and for the first time in the history of this State, Tammany Hall has dared nominate one of its own members for Governor of the State of New York. They have done pretty well this past year, pretty well. They have changed the highways into highwaymen."

No Hope for Straus, He Says.

Turning to the Progressives for a moment, Mr. Hedges said that the people knew that a programme which promised anything from a cork leg to rejuvenated health was mere rhetoric.

"Mr. Straus cannot be elected," he said, "because to be elected Governor he would have to have half of the Republican and half of the Democratic votes of the State of New York. He cannot get them, and nobody thinks he can get them. The next Governor is going to be either Mr. Sulzer or I. I just want to ask you this question: Which man is freest, mentally and politically, to serve the people of New York as Governor?"

"Hedges," shouted a voice.

"Much obliged. There is a bright mind," said Mr. Hedges.

The meeting at Riverhead was one of the most enthusiastic that greeted the Republican candidate. About 300 people were in Clinton Hall to hear him just after the noon hour. Mr. Hedges again attacked Tammany Hall and the Progressives with sarcasm and epigrams, which kept his audience shouting with laughter. Some of the things that took well here were:

"When I get to Albany, we will have caucuses at noon instead of midnight.

"Anything you want you can get in the Progressive platform, if you can get it. Now, the fact is, however, that you cannot regenerate a man by a resolution, and you cannot write four or five 'whereases' on a piece of paper and then say 'Therefore, Resolved,' and then draw a check against a bank account where there is no cash.

Turns Criticisms Into Humor.

"My friend Mr. Glynn, who is running for Governor or Lieutenant Governor or something—it don't make much difference what he is running for—said that the Republican Convention at Saratoga shuffled the pack and drew forth the joker and nominated him for Governor. It made me kind of mad when I first read that, but only for a minute; and, as I don't play cards, I asked some of my friends who do about it, and one of them told me that the joker had a certain potential, admitted force in cards, and that, if played at the right time, was the real thing in cards. So, on the 5th day of November, I am just going to play it, and whatever is on the table we will just take in a modest, quiet way. I have attracted quite a good deal of attention, more than I thought ever would fall to me. Senator Dixon of Montana, the great alienist-Progressive, said the Republicans at Saratoga were so sure that they were going to be beaten and that their cause was so hopeless they selected a man as undertaker to drive the hearse. That made me a little peevish for the moment, but I find, if you will think the thing over, it doesn't look so bad after a little thought. I looked up the records, and I found there was never a case in the history of the State of New York where an undertaker had buried any of his own family.

"There are just two people that I have got to have interviews with after I am elected; one is the man who comes up to me and says, 'Governor, you have just come into your own; this is but a stepping stone for you; you have a great political future, and I have watched your course from early manhood.' Then I am not going to smile at all, I am going to say to him:

"'What is your friend's name and what does he want?' And there is another class of man that is going to come in and say: 'Governor, the fate of the Republican Party hangs on your signing this bill.' I am going to say:

"'What is the amount of your retainer?'

"I just say to you Democrats who are not members of Tammany Hall if you agree with what Mr. Sulzer says, you haven't any business to vote for me; vote for Sulzer; you ought to. You owe it to yourselves; you owe it to your sense of the ludicrous. My friend, Mr. Sulzer—I just happened to think about it this morning. In 1912 he says:

"'I am in favor of the merit system and have been a consistent friend of civil service all my life, civil service reform.' In 1910 he said: 'I am a firm believer in the doctrine that to the victors belong the spoils.' In 1893 he said, when he was Speaker: 'All legislation came from Tammany Hall and was dictated by that great statesman, Richard Croker.'

"If you can stand it, I can. Think of a man, admitting that the leader of Tammany Hall sat in the room of the Speaker of the Assembly directing legislation and asking Democrats to vote on that proposition."

WILSON TO BE URGED TO STAY ON STUMP

With Col. Roosevelt Issuing Statements, Leaders Feel Governor Should Not Keep Silence.

PEOPLE WANT TO HEAR HIM

Chairman McCombs Says There Are Issues Still to be Presented—Business Men Appeal to Voters.

With Col. Theodore Roosevelt issuing statements and sending messages to the voters from his sick bed, it is thought likely that Gov. Woodrow Wilson may be asked by the managers of the Democratic National campaign to reconsider his resolve not to continue on the stump as long as his Progressive rival for the Presidency is incapacitated. In fact an intimation to that effect emanated yesterday from Chairman William F. McCombs of the Democratic National Committee.

It is likely that the subject will be taken up with Gov. Wilson when he returns to this city to-day from his speaking tour through Delaware, West Virginia, and Pennsylvania. Gov. Wilson, it is understood, is very anxious to live up to his announcement made on the day after Col. Roosevelt was shot, and a lot of persuasion may be necessary. Acting Chairman William G. McAdoo went to West Virginia yesterday to join him, and will return with him this morning.

Both from New England and the Middle West the Democratic leaders have sent strong protests to Democratic National Headquarters against any plan that would take Gov. Wilson out of the campaign at this particular time. In many instances it is stated that if the Presidential nominee should decide not to take the stump again it would lead to serious disappointment on the part of large numbers of Democrats throughout the country who had counted on hearing Gov. Wilson speak.

Such a prominent Democrat as Alton B. Parker said yesterday, after a conference with Chairman McCombs, that in his opinion there should be no let-up in the campaign.

An appeal to business men to vote for Gov. Wilson, with a discussion of tariff iniquities, is being sent broadcast by the National League of Business Men for Wilson and Marshall. The appeal is signed by Cleveland H. Dodge, President of the league. It says in part:

> The tariff question, as dealt with in our time at any rate, has not been business. It has been politics. Tariff schedules have been made up for the purpose of keeping as large a number as possible of the rich and influential manufacturers of the country in a good humor with the Republican Party, which desired their constant financial support. The tariff has become a system of favors, which the phraseology of the schedule was often deliberately contrived to conceal. Who, when you come down to the hard facts of the matter, have been represented in recent years when our tariff schedules were being discussed and determined not on the floor of Congress, for that is not where they have been determined, but in the committee rooms and conferences. That is the heart of the whole affair.
>
> We denounce the Payne-Aldrich Tariff act as the most conspicuous example ever afforded the country of the special favors and monopolistic advantages which the leaders of the Republican Party have so often shown themselves willing to extend to whom they looked for campaign contributions.
>
> There should be an immediate revision, and it should be downward, unhesitatingly and steadily downward.

Gov. Wilson will speak this evening at Carnegie Hall and at the Brooklyn Academy of Music. Congressman Oscar W. Underwood and William Sulzer, Democratic nominee for Governor, will speak from the same platform in both places. Herman Ridder will preside at the Carnegie Hall meeting and Andrew McLean at the meeting in Brooklyn.

The Democratic National Committee was enriched yesterday to the extent of $52,000 in contributions. Of this amount, $25,000 came from the Massachusetts State Committee. Of this Mayor Fitzgerald of Boston contributed $5,000.

FREE FOR 3 DAYS!

(As announced in The Saturday Evening Post)

(a) The one Standard "Talking Machine" of the world—the Columbia Grafonola "Favorite."
(b) With a full outfit of double-disc records—26 selections.
(c) At the spot cash price, but in $5 payments, with no interest and no extras.
(d) On 3 days' free trial—the whole outfit subject to your acceptance and approval.

$200 tone-quality at a quarter of the price. $59.10 Cash or at the rate of $5 a month.

Call, Write or 'Phone Any Columbia Dealer or
Columbia Phonograph Co., Gen'l
35-37 W. 23d St. 39 W. 125th St. 89 Chambers St., N. Y.
BROOKLYN—1372 Broadway.

SIR HENRI SHOES FOR WOMEN, $3.00 AND $3.50.

34 Years Leaders of Fashion
Simpson Crawford Co.
SIXTH AVE. 19th TO 20th STREET.

—IN NEW YORK'S SHOPPING CENTER—

Enjoy the Mid-Day Cabaret
Eighth Floor. Restaurant.
Well-known Favorites Circulating Singing.
Popular Musicale
Opera selections by Mlle. Cantarelli.

Brocaded Silks

THEY are very scarce right now because the world of fashion is demanding them more than any other silk material. They are not scarce here, however, because we bought heavily far in advance of the season.

36 in. Brocaded Charmeuse yd	$2.00
33 in. Brocaded Charmeuse yd	$2.25
40 in. Brocaded Charmeuse yd	$2.75
42 in. Brocaded Charmeuse yd	$3.75
42 in. Brocaded Charmeuse Crepe yd	$3.75
27 in. Brocaded Satin yd	$1.75
20 in. Brocaded Satin yd	$1.50
20 in. White Brocaded Satin yd	$1.50
23 in. Brocaded Messaline yd	$1.00

☞ Simpson Crawford Co. Main Floor. On Sale To-day.

Extraordinary Sale of Misses'
Stunning Corduroy Suits

Splendid $32.50 Grades, Extra Special, $24.75

SPLENDID new model adapted from a beautiful foreign style. The coat, a stunning 3-button cutaway, is fancy tailored, with notch collar and cuffs of velour, straight line skirt, with girdle top; shades are taupe, mode, brown and navy; sizes 14 to 18 years.

Misses' $23.75 Fall Suits, $16.50

Collection of handsome new models, copies of more exclusive styles; included are the smart tailored effects with belted back, also extremely dressy styles with semi-empire back, and elaborate trimming of velvet and buttons; materials include wide wale, diagonals and serge in sizes 14 to 18 years.

Misses' Dressy Coats, $19.75

Beautiful full length models of wool velour, boucle and mixtures, with various collars and revers of velvet or serge material, partly lined or lined throughout with satin; sizes 14 to 18; values to $27.50.

Juniors' and Misses' Coats, $12.75

Made of heavy cheviot, with Robespierre collar and cuffs of velvet, and novel side trimmings of braid and buttons, also a 7/8 length sport coat of chinhilla with velvet collar and cuffs; sizes 13 to 17 years; values to $17.50.

Misses' Serge and Eponge Dresses, $12.75

Clever demi-tailored models with new collar, sleeve and trimming effects of braid, velvet and Persian brocade; sizes 14 to 18 years; value $19.75.

☞ Simpson Crawford Co. Third Floor. On Sale To-day.

In New York's Shopping Center

ABRAHAM AND STRAUS
BROOKLYN

17 Minutes Grand Central to A. & S. Subway Station, Hoyt St.

Library Sets and Single Volumes.

Best Book Bargains Ever Offered.

THE LIST WE PRESENT represents what the book world rightly terms the representative authors of the world—the stories written by these standard authors go higher and higher in the estimation of all who love good literature—and these masterpieces of this and other decades are now offered to you

At a Fifth to a Third Less Than Their Original Prices.

Title.	Vol.	Binding.	Former Price.	Price Now.
Austin	6	¾ Leather	$7.75	$4.50
Balzac	18	¾ Leather	19.20	13.50
Balzac	18	¾ Morocco	27.00	19.75
Dickens	15	¾ Leather	17.50	12.95
Dickens	15	¾ Morocco	22.50	16.50
Burns	6	¾ Leather	9.50	7.50
Eliot	8	¾ Leather	10.50	7.25
Eliot	8	¾ Morocco	12.00	8.75
Flaubert	10	Buckram	10.50	6.75
Kipling	10	¾ Leather	10.50	6.75
Longfellow	10	¾ Leather	15.00	12.00
Hugo	10	¾ Leather	12.75	7.75
Hugo	10	¾ Morocco	15.00	10.95
Guizot	8	¾ Leather	10.75	7.75
Gibbons Rome	6	¾ Leather	10.50	6.75
Muhlbach	18	Buckram	15.50	11.95
Muhlbach	18	¾ Leather	24.50	16.50
Stevenson	10	¾ Leather	8.75	6.50
Thackeray	10	¾ Morocco	15.00	10.95
Mark Twain	24	Buckram	35.00	22.50

"THE TEMPEST," by William Shakespeare.

With Illustrations in Color by Paul Woodroffe and Songs by Joseph Moorat. 16 Full-Page Illustrations. London—Chapman & Hall—Pub. at $5.00—now $1.50.

French Classics for English Readers.

Edited by Adolphe Cohen, LL.B., A. M., Professor of Romance Languages and Literature in Columbia University.
And Curtis Hidden Page, Professor of Romance Languages and Literature in Columbia University.

"RABELAIS." Including all the best chapters of his famous Romance of Gargantua and Pantagruel, the 17th century version of Urguhart and Motteux.
With Photogravure Frontispieces. Published at $2.00, now 95c.

"MONTAIGNE." Including his best essays in full from the version of Florio, 1603.
With Photogravure Frontispieces. Published at $2.00; now 95c.

"MOLIERE." 2 volumes, with an introduction by Brander Matthews, Professor of Dramatic Literature in Columbia University. Published at $5.00; now $1.95 set.

Main Floor, Rear, East Building.

THE TIMES'S DAILY TRANSATLANTIC WIRELESS AND CABLE DISPATCHES

YOUNG FRICK BACK FROM AFRICAN TRIP

He Brings to London a Valuable Collection of Animals and Interesting Data.

ENTERED UNKNOWN DISTRICT

Expedition Was Mainly for Scientific Research and He Declares It Quite Successful.

Special Cable to THE NEW YORK TIMES.

LONDON, Oct. 18.—Childs Frick, son of Henry C. Frick, who went to Abyssinia a year ago at the head of a scientific expedition, organized mainly for ornithological research, arrived in London to-day on his return, and will sail on the French liner France for New York to-morrow. He takes with him a valuable collection of birds and mammals, and also much interesting data concerning parts of the continent which had not been visited hitherto by a white man.

In conversation with THE NEW YORK TIMES correspondent, Mr. Frick, who has grown a beard, making him look several years older, said that the expedition was quite successful, and that the party remained in excellent health all the time. He declined to recite his adventures, emphasizing the fact that the expedition was mainly a scientific one, but supplied the following details:

"I left London last November, and arrived at Djibouti, French Somaliland, on Nov. 22. From there I took the railroad to Diré Dawah, which is 200 miles up the French railroad which is being built to the Hawash River. From Diré Dawah, accompanied by Col. Mearns, I went another 200 miles to Addis Abeba to arrange for mules.

"I had a very pleasant visit to the Abyssinian capital, and returned via Ankobar, the ancient Shoan capital, to Hawash, where I was joined by the rest of the party, comprising Dr. Rafferty, J. C. Blick, and Bradley. From there we proceeded through the Arussi and Gallas countries to Gardulla, which lies south of the Abai lakes in the great Rift Valley.

"From there we changed from pack mules to camel caravans, and proceeded into British East Africa via Lake Stephanie, which we circumferenced, and through a hitherto untraversed country to the far east of Lake Rudolf. Thence by the south end of Lake Rudolf over a new route to the east of Moun. Kenia and Nairobi, we came back to Port Soudan, where we had a few days' ibex shooting, and then on to Khartoum and London.

"While most of the party were busy collecting ornithological specimens, I did considerable route surveying and observation work."

MR. MARCONI RECOVERING.

Condition of Left Eye Is Normal and General Health Excellent.

By Marconi Transatlantic Wireless Telegraph to The New York Times.

ROME, Oct. 18.—Mr. Marconi has recovered admirably from the operation of yesterday, which lasted twenty minutes under chloroform. Dr. Fuchs, who operated, is still in attendance. A bulletin issued to-day said:

"This morning the first medication after the operation was used. All is proceeding normally. The condition of the left eye is normal, and the general state excellent."

The sister of Mrs. Marconi has come to be with her, and assist in nursing her husband.

Messages of sympathy and condolence from all over the world are already arriving in large numbers.

ANOTHER BANK THEFT ARREST

Cuban Cafe Keeper Had One of the Stolen $10,000 Bills.

Special Cable to THE NEW YORK TIMES.

HAVANA, Cuba, Oct. 18.—The arrest this morning of Manuel Menendez, a café keeper in a Havana suburb, is expected to throw light on the robbery of $200,000, consisting of twenty bankbills worth $10,000 each from a registered package sent by the National Bank of Cuba to the National Park Bank of New York. Two Havana money exchange men told detectives this morning that Menendez, whose capital heretofore has been estimated at less than $1,000, appeared with a $10,000 bill, asking them to say whether it was genuine. An effort evidently had been made to change the last figures of the bill's number. One exchange man later identified the $10,000 stolen bill which was recently found in the cash of the Royal Bank of Canada, which institution declared it had received it from the National Bank of Cuba six days after the money supposedly was shipped to New York.

Apparently because the National Bank of Cuba is an American institution, some rabid anti-American newspapers have been attacking it severely, intimating bad faith regarding the robbery. This has led Lake Jones, attorney for the insurance company which guaranteed the delivery of the missing money, to give out a statement declaring that the National Bank of Cuba has given every possible facility and shown tireless energy in its efforts to discover the thieves.

LAUDS DR. CARREL AS AMERICA'S CHILD

Dr. Lane of London Declares This Country Gave Opportunity to Frenchman's Genius.

WELL DESERVES NOBEL PRIZE

Determination of Medical Men Here to Occupy Van of Progress Deeply Impresses the Writer.

Special Cable to THE NEW YORK TIMES.

LONDON, Oct. 18.—William Arbuthnot Lane, a well-known surgeon and author of many papers on surgery and anatomy, writes to The Lancet commending the award of the Nobel Prize to Dr. Carrel of the Rockefeller Institute, New York. He says in part:

"Perhaps one of the most gatifying things that could have happened to the medical profession is the recognition of Dr. Alexis Carrel's magnificent work by the bestowal on him of the Nobel Prize.

"To me Dr. Carrel's career is typical of the intense desire to progress which pervades America. Frenchman though he may be by birth, this American man of science devotes himself heart and soul to his work, feeling that in that country merit is the only road to success, and that if he does succeed, he commands the love, esteem, and admiration of his fellows in a manner that may not exist in the more complicated conditions of the Old World.

"To those who know Dr. Carrel's charming personality, his wonderful manipulative dexterity, his extraordinary originality, his calm determination, and last, but not least, his extreme modesty, this honor did not come as a surprise, but it afforded them the highest satisfaction.

"In recognizing Dr. Carrel's genius, one must not forget among others Dr. Simon Flexner, Director of the laboratories of the Rockefeller Institute for Medical Research, who by his great learning and most keen intelligence has counted largely in affording to Dr. Carrel the opportunity to arrive at the summit of his ambitions.

"The more one sees of America, the more one is struck by the detemination of the members of its medical profession to occupy the van of progress by rendering themselves familiar with any advance of science and by combining among themselves to assure a very high and progressive standard of knowledge.

"America has every reason to be proud of its capacity to present to the moving spirits of the world a soil in which they can grow with uninterrupted, nay, stimulated, vigor and where merit and genius receive recognition unequaled, I believe, elsewhere. Dr. Carrel is a typical product of these conditions."

The Lancet in an editorial pays high tribute to Dr. Carrel's work and says that the Nobel Trustees have done well in recognizing it.

BUMPER YEAR FOR US IS LONDON PROPHECY

Confident Buying by New York Houses of Stock Europe Sells Makes Deep Impression.

FINANCIAL POSITION STRONG

Eastern War Will Be a Favorable Factor, Removing Competitors in the Grain Market.

Special Cable to THE NEW YORK TIMES.

LONDON, Oct. 18.—The Outlook in a financial article to-day says:

"One of the features of the past remarkable week has been the support given to American markets by the great banking houses in New York. They have never stopped buying. This is curious, because as a rule such firms as Kuhn, Loeb & Co., J. P. Morgan & Co., the Standard Oil group, and the big banks in New York usually let a market rip and do not expend their coin until they think the bottom has been touched.

"In this panic they took all the stock that Berlin sold, and kept on taking it all the way down. They must have been confident of the future.

"The United States is gathering one of the most bountiful crops she has ever known. All her factories are busy. Trade is good and prospects are bright.

"Roumania, Servia, Bulgaria, and Russia all compete with the United States. The more they are injured the higher will she raise the price of wheat, maize, and pork, and the bigger will be the market for tinned goods.

"Plainly she must have a bumper year in 1913. This is what the bankers thought when they stood up to panic-stricken Europe and bought the stock."

SILK ARMOR AGAINST X-RAYS.

French Experimenter Devises Lead-Coated Glove to Prevent Harm.

PARIS, Oct. 18.—A discovery which is expected to remove the danger to which manipulators of the X-ray have been subjected was announced to-day at the Academy of Sciences by M. L. G. Droit.

M. Droit was impressed during his experiments with the remarkable capacity of silk while being dyed to absorb considerable quantities of metallic substances. With the aid of silk manufacturers, M. Droit succeeded in getting a piece of silk heavily soaked with lead and other substances, which proved an impenetrable armor against the rays. One piece of silk thus charged weighs 266 grams (about 14 ounces) to the square meter.

With six thicknesses of this silk M. Droit fashioned a short glove, which he has used successfully in handling X-rays. The glove possesses the double advantage of suppleness and protection against the rays.

LIGGETT'S AMERICA'S GREATEST DRUG STORES

Reliable Drug Store Goods

Special Attractions for Saturday

Patent Medicines

$1.00 Gude's Pepto Mangan.......71c
$1.00 Danderine.......65c
25c Piso's Remedy.......17c
$1.00 Scott's Emulsion.......65c
25c Beecham's Pills.......15c
25c Carter's Pills.......11c
50c Dioxygen.......31c
$1.00 Glyco-Thymoline.......71c
$1.00 Hay's Hair Health.......65c
$1.00 Herpicide.......69c
$1.00 Listerine.......57c
$1.00 Ozomulsion.......69c
50c Radway's Ready Relief.......37c
25c Tiz.......17c
50c Milk Magnesia.......35c

LIGGETT'S ARE NEVER KNOWINGLY UNDERSOLD

DRUGS—The Best that Money Can Buy

12c Borax.......7c
90c Full Qt. Cod Liver Oil.......69c
35c Compound Licorice Powder.......23c
90c Qt. Pure Italian Olive Oil.......79c
50c Pt. Pure Italian Olive Oil.......39c
35c 4 Oz. Fluid Ext. Cascar Sagrada....... 29c
Peroxide of Hydrogen, full pint.......19c
25c Sugar Milk.......19c
Blaud's Iron Pills, 2 for.......25c
2-Gr. Quinine Pills; 2 bottles for.......25c
5-Gr. Cascara Tablets; per bot.......14c
2 5c Sticks Pure Licorice (Y. & S.)....... 5c
Full 25c Pint Bottle Dobell's Solution....... 19c
Full Pint Castor Oil.......23c
Full Pint Glyc. and Rose Water.......25c
1 Pound Rochelle Salts.......29c

EXTRA SPECIAL!
4 Glass Labelled Toilet Bottles in nickelled rack; complete....... 89c

RUBBER GOODS
$1.25 Roxbury Seamless Hot Water Bottle; guaranteed one year....... 98c
Maximum 2-Qt. Syringe; guaranteed two years....... $2.25
Maximum Douche Needle Spray....... $2.25
Roxbury 2-Qt. Fountain Syringe; guaranteed 1 year....... 98c

Toilet Articles

50c Pebeco Tooth Paste.......30c
25c Lyon's Tooth Powder.......14c
25c Colgate's Dental Cream.......20c
25c Sheffield Dentifrice.......14c
25c Sanitol Tooth Powder.......14c
25c Calox Tooth Powder.......15c
50c Java Rice Powder.......23c
25c Houbigant's Rice Powder.......18c
50c La Blache Face Powder.......32c
Daggett & Ramsdell's Cold Creams, 23c., 34c., and.......58c
25c Kolynos Tooth Paste.......15c
25c Woodbury's Face Soap.......18c
25c Resinol Soap.......19c
25c Packer's Tar Soap.......15c
10c Physicians' and Surgeons' Soap, 7c.; 4 for.......25c
Mennen's Talc Powder.......12c
Mennen's Violet Talc Powder.......15c
Bathasweet.......19c
Lehn & Fink's Riveris Talc.......19c
Pond's Cold Cream.......19c and 44c
Pond's Vanishing Cream..19c and 44c

EXTRA SPECIAL!
Empress Ivory Desk Clocks, with inlaid initial in blue. 89c

CANDY SPECIALS
40c Delicious Chocolate Sponge, pound....... 29c
60c Fresh Chocolate Filberts pound....... 49c
40c Chocolate Montevideo Selected Walnuts, pound....... 29c
We are New York agents for Barr's Saturday Candy; packed fresh each week; 37 varieties of delicious chocolates in each box; lb....... 29c

EXTRA SPECIAL!
50c Steel Die Initial Stationery; initialled in pale blue....... 29c

CIGAR SPECIAL
FREE!
A LEATHER BILLFOLD
with any 25c or over purchase to-morrow of popular Black and White or Flor de Murat Cigars.

Your Money Back If You Are Not Satisfied

25c Boston Roller Clothes Brushes
Tough Bristle, Wire Bound, with neat handle, special at
19c

LIGGETT'S AMERICA'S GREATEST DRUG STORES
Broadway at 34th St.

FREE!
50c Bottle Palm Olive Shampoo
with 6 10c cakes Palm Olive Soap, 49c.; 1 50c jar Palm Olive Cream, 39c.; $1.60 value for 88c.

We Give and Redeem Surety Stamp Coupons

O'NEILL-ADAMS CO.

Sixth Avenue, 20th, 21st and 22d Streets

A Sensational Price Cutting of Works by

Standard Authors

Encyclopaedias, Scientific Works, Etc.

For the reasons that there is only one set of each left and that in some cases the bindings are a little marred, aside from that we guarantee every book perfect.

The opportunity of a lifetime for home furnishers, libraries and every book lover to buy famous books at trifling cost.

ENCYCLOPAEDIAS Only One Set of Each.

BRITANNICA.

1 set Encyclopaedia Britannica—Allen Edition; 30 vols.; cloth binding; good condition. Published at $45.00.......Price $10.80

1 set Encyclopaedia Britannica—Peale Edition; 25 vols.; cloth binding; good condition. Published at $37.50.......Price $12.00

1 set Encyclopaedia Britannica—Allen Edition; 25 vols.; cloth binding; good condition. Published at $37.50.......Price $9.60

1 set Encyclopaedia Britannica—Peale Edition; 25 vols.; cloth binding; good condition. Published at $37.50.......Price $12.00

1 set Encyclopaedia Britannica—Allen Edition; 25 vols.; cloth binding; good condition. Published at $37.50.......Price $9.60

1 set Encyclopaedia Britannica—Werner Edition; 30 vols. and guide; cloth binding; good condition. Published at $48.00. Price $15.00

1 set Encyclopaedia Britannica—Peale Edition; 28 vols.; cloth binding; fair condition....... Price $10.80

1 set Encyclopaedia Britannica—Allen Edition; 25 vols.; cloth binding; good condition. Published at $37.50.......Price $12.00

1 set Encyclopaedia Britannica—Werner Edition; 25 vols.; cloth binding; good condition. Published at $37.50.......Price $12.00

A WELL KNOWN EDITION.

1 set Encyclopaedia—Bound Edition; 12 vols.; ½ morocco; good condition. Published at $65.00. Price $18.00

1 set Encyclopaedia—Bound Edition; 12 vols.; ½ morocco; poor condition. Published at $60.00. Price $9.60

1 set Encyclopaedia—Bound Edition; 12 vols.; cloth binding; good condition. Published at $48.00. Price $13.20

1 set Encyclopaedia—Bound Edition; 12 vols.; cloth binding; good condition. Published at $48.00. Price $13.20

1 set Encyclopaedia—Bound Edition; 12 vols.; cloth binding; poor condition. Published at $48.00. Price $7.20

1 set Encyclopaedia—Bound Edition; 11 vols.; cloth binding; poor condition. Published at $48. Price $7.20

INTERNATIONAL.

1 set International Encyclopaedia—15 vols.; cloth binding; good condition. Published at $65.00. Price $9.60

1 set International Encyclopaedia—15 vols.; sheepskin binding; fair condition. Published at $85.00. Price $8.40

1 set International Encyclopaedia—15 vols. and 1898 Year Book; cloth binding; fair condition. Published at $65.00.......Price $7.20

OTHERS.

1 set New Americanized Encyclopaedia—15 vols.; ½ morocco; fair condition.......Price $7.20

1 set Chambers's Encyclopaedia—10 vols.; ½ morocco; fair condition. Published at $56.00....Price $4.80

1 set Crown Encyclopaedia—5 vols.; cloth binding; good condition. Published at $9.00.....Price $2.40

DICKENS

2 sets Dickens's Complete Works—De Luxe Edition, 30 vols., buckram, gold top, fully illustrated. Published by the Society of English and French Literature. Subscription Price, $45.00. Our Price, $15.50

THACKERAY

1 set Thackeray's Complete Works—Subscription Edition, (Limited,) 30 vols., cloth binding. Subscription Price, $45.00. Our Price, $15.50

VICTOR HUGO

7 sets Victor Hugo—Edition de Luxe, 10 vols., buckram. National Library Edition. Complete romances, poems, and chief dramas. Large, close type. Subscription Price, $27.50. Our Price, $5.95

ARABIAN NIGHTS

2 sets Burton Arabian Nights—Complete edition, 17 vols., cloth, paper label. Subscription Edition. Subscription Price, $125.00. Our Price, $33.50

WORLD'S CLASSICS

2 sets Library of World's Classics—Subscription Edition, 30 vols., ¾ leather. Our Price, $19.50

International Science Library

The International Science Library contains:
Man and the Glacial Period
Education
Man's Place in Nature
The Sun
Origin of Species, (2 vols.)
Science and Education
Other Worlds Than Ours
Evolution of Man, (2 vols.)
The Culture Demanded by Modern Life
The Forms of Water
First Principles
Descent of Man
Ancient Life History of the Earth
Sound

2 sets, 16 vols., cloth binding. Subscription Price, $25.00. Our Price, $6.95

2 sets, same, in ¾ leather. Subscription Price, $35.00. Our Price, $7.55

Encyclopaedia of Literature

3 sets Chambers's Encyclopaedia of Literature—¾ leather, fully illustrated. Publisher's Price, $25.50. Our Price, $3.75

DE MAUPASSANT

4 sets De Maupassant's Complete Works—17 vols., cloth; binding slightly soiled from handling. Subscription Price, $42.00. Our Price, $5.50

SHAKESPEARE

3 sets Shakespeare—Best Library Edition, 20 vols.; ¾ leather. Subscription Price, $50.00. Our Price, $11.50

LES MISERABLES

4 sets Les Miserables—National Library, 5 vols., ¾ leather; large type; fine paper; 23 full-page illustrations. Subscription Price, $16.50. Our Price, $4.25

3 sets, same, in cloth. Subscription Price, $12.00. Our Price, $2.95

KIPLING

15 sets Kipling—10 vols., ¾ leather. Publishers' Price $30.00. Our Price $5.95

18 sets Kipling—same, in cloth. Publishers' Price, $30.00. Our Price, $3.50

STEVENSON

11 sets Stevenson—Manhattan Edition, 10 vols., cloth binding. Subscription Price, $10.00. Our Price, $2.75

3 sets Stevenson—same, in ¾ leather. Our Price, $6.35

FLAUBERT

5 sets Flaubert's Works—Edition de Luxe, 10 vols., cloth binding, Blue Label Cloth. Publishers' Price, $25.00. Our Price, $4.50

Complete Works of Standard Authors

In Sets at Less Than Half Subscription Prices.

WILSON—The Presidential Candidate's History of the American People, 5 volumes, cloth bound. Snbscription Price $35.00. O'Neill's Sale Price } $9

Author	No. Vols.	Bind.	Sub. Price.	Our Price.
BALZAC	18	Buck.	$45.00	$13.00
BALZAC	18	¾ lea.	60.00	15.00
Boswell's Life of Johnson	8	¾ lea.	60.00	5.50
BURTON Arabian Nights	17	Cloth	100.00	33.50
CAINE, HALL	9	Cloth	10.00	3.75
CARLYLE	10	¾ lea.	42.25	11.95
Classic Tales by Fam. Auth's	20	Cloth	25.00	11.00
DANTE	4	¾ lea.	20.00	4.50
DE MAUPASSANT	9	Cloth	15.00	3.75
DE MAUPASSANT	5	Buck.	15.00	4.50
DICKENS	40	¾ lea.	135.00	32.50
DICKENS	30	Cloth	52.50	15.50
DICKENS	15	¾ lea.	25.00	12.50
ELIOT	10	Buck.	30.00	6.75
ELIOT (ST. JAMES)	10	¾ lea.	18.00	7.25
EMERSON	6	¾ lea.	20.00	5.50
FAMOUS CHARACTERS	20	Cloth	25.00	8.50
FLAUBERT	10	Cloth	20.00	4.50
GREEN	5	¾ lea.	20.00	4.25
GUIZOT	8	¾ lea.	38.00	7.50
HUGO	10	Buck.	27.50	5.75
HUGO	10	¾ lea.	35.00	11.00
HAWTHORNE	9	¾ lea.	18.00	7.50
HAMILTON, Alexander	12	¾ lea.	50.00	32.50
IRISH LITERATURE	5	Buck.	18.00	3.75
IRISH LITERATURE	5	¾ lea.	35.00	6.75
IRISH LITERATURE	5	½ lea.	24.00	5.50
LONGFELLOW	5	Buck.	15.00	3.50
LONGFELLOW	5	¾ lea.	20.00	5.25
LAMB	8	¾ lea.	$35.00	$3.95
MACAULAY'S HISTORY	20	¾ lea.	35.00	15.00
ORIENTAL TALES	15	Cloth	50.00	15.00
PARKMAN	13	½ Mor.	45.50	16.45
PARKMAN	13	Cloth	26.00	11.95
PLATO	4	¾ lea.	18.00	4.95
POE	5	Buck.	15.00	4.50
POE	10	¾ lea.	15.00	7.50
READE	12	¾ lea.	40.00	11.50
Ridpath's Hist. of the World	9	½ Russia	69.00	29.95
SCIENCE LIBRARY	16	Cloth	25.00	6.95
SCIENCE LIBRARY	16	¾ lea.	35.00	7.50
SCOTT	24	¾ lea.	50.00	12.75
SCOTT	12	Cloth	15.00	9.00
SHAKESPEARE	20	¾ lea.	45.00	11.50
PLUTARCH	5	¾ lea.	20.00	4.50
SMOLLETT	6	¾ lea.	25.00	6.00
STEVENSON	10	Buck.	17.50	5.75
STEVENSON	10	¾ lea.	20.00	6.55
THACKERAY	10	¾ lea.	27.50	8.75
THACKERAY	30	Cloth	52.50	15.50
MARK TWAIN	25	Cloth	50.00	22.50
WILDE	10	¾ lea.	25.00	8.45
WORLD'S BEST POETRY	5	Buck.	18.00	4.50
WORLD'S BEST POETRY	5	¾ lea.	24.00	5.95
World's Best Literature	31	Cloth	50.00	22.50
WORLD'S CLASSICS	30	¾ lea.	42.50	24.95
WARNER, Charles D.	15	Cloth	25.00	11.50
SHAKESPEARE	10	¾ lea.	22.50	7.95
MOTLEY	17	Cloth	25.00	13.50

You Can Buy Sets of Books at These Prices on Our Club Plan and Arrange Convenient Payments

O'Neill Main Store—First Floor.

O'Neill-Adams Co. 6th Ave., 20th to 22d St., New York City

THE PEOPLE'S NEW DEPARTMENT STORE
KESNER'S
SIXTH AVE. 22ND and 23RD STREETS

IN NEW YORK'S SHOPPING CENTER

Oriental Rugs

This is an Advance Notice of a Sale of an

$85,000 Collection

A group of the richest treasures in the textile art of the

FAR EAST

Rare Rugs from the Scented

ORIENT

This Sale will be conducted in a distinctly Unique Manner full details and particulars of which will be found in

The Sunday TIMES (Tomorrow)

This luxurious exhibition and sale will evoke lavish tributes of praise from every rug connoisseur.

Standard New Census

ATLAS

STANDARD NEW CENSUS ATLAS OF THE WORLD

Of the World. Contains about 100 colored maps, specially drawn from the latest Federal surveys. 100,000 indexed place names, with population and valuable statistical information; ample text and half tone illustrations. Account of the building of the Panama Canal. Folio, red cloth, stamped in black and colored inks. Regular price $1.25,

69c

WHY SHOULD YOU SHOP AT KESNER'S?

BECAUSE every *good* housekeeper is a *thrifty* housekeeper.

Here economy runs riot.

Small profits make great turnovers. Quality is our policy and your entire satisfaction is always guaranteed.

We are specializing this week in house furnishings of every description, and remarkable values prevail.

Your dollar buys more "Better Goods" here than Elsewhere

HACKETT, CARHART & CO. CLOTHING CONCERN, FAILS
HACKETT CARHART FIRM GOES INTO RECEIVER'S HANDS

Greater Opportunities Than at the Opening Here Today

Present stocks at the Hackett-Carhart half million dollar sale show the best styles and latest fabrics in New York.

This is because each day sees new arrivals in clothes—suits andovercoats ordered, and in work, before the Receivership.

Today they are being sold at an average one-half less than was intended—at about 50% of their actual worth.

That's what the Receivership has done for you. The Creditors accepted 50 cents on the dollar—and their sacrifice is your gain.

This great sale is today richer in opportunity than ever before.

You can choose among suits and overcoats of the latest cut, in the most fashionable fabrics—finely tailored clothes for all occasions, for every service. And in each garment your average saving will be not less than

50c On The Dollar

$13.50, 15, 18, 20 & 22.50 Suits, Fall Coats and Winter Overcoats.......$10.00
$18, 20, 22.50, 25 & 28 Suits, Fall Coats and Winter Overcoats.......$13.50
$22.50, 25, 28, 30 & 32.50 Suits, Fall Coats and Winter Overcoats.......$17.00
$28, 30, 32.50, 35 & 37.50 Suits, Fall Coats and Winter Overcoats.......$21.00

Full Dress, Tuxedos, Cutaway Coats and Vests, and Fur Lined Coats at 33⅓% to 50% Reductions

FURNISHING REDUCTIONS
50c & 75c Neckwear, new Fall shades.......25c
65c Knitted Neckwear, 3 for $1.......35c
$1 & $1.50 Imported Silk Neckwear.......45c
$1 & $1.50 Hand Frame Knitted Neckwear.......55c
50c Pure Thread Esco Silk Hose.......25c
$1.50 & $2 Shirts, famous makes.......85c
$2 & $2.50 Shirts, custom and famous makes.......$1.35
$1.85 & $2.50 Imported English Walking and Arabian Mocha Gloves.......$1.15
$2.50 Imported Mocha Gloves.......$1.65
50c Egyptian Cotton Balbriggan Underwear.......35c
$1 Non-Shrinkable Medium Weight Worsted Underwear.......65c
$1.50 Non-Shrinkable Medium Weight Worsted Underwear.......85c
American Hosiery Co., Underwear, Fall and Winter Weights
$1.50 & $2 Ribbed Balbriggan and White Merino.......85c
$2.50 & $3 White Merino, lisle and worsted.......$1.35

HAT REDUCTIONS
$2 & $2.50 Soft and Stiff Hats.......$1.35
$2.50 Stitched Cloth Hats.......$1.35
$3 & $3.50 Soft and Stiff Hats, famous makes.......$1.75
$4 & $5 Soft and Stiff Hats.......$2.65
$5 Imported Velour Hats, made by J. Fisher's Sohne, Wien. Colors: Black, Brown, Green and Navy.......$2.95

SPECIAL REDUCTIONS
$5 to $8 German Blanket Robes.......$2.75
$4 & $5 Sweater Coats, pure worsted.......$2.25
$6 & $7 Sweater Coats, pure worsted.......$2.75

ENGLISH RUBBERIZED, GABARDINE AND ENGLISH TWEED RAINCOAT REDUCTIONS
$7 & $7.50 Rubberized Raincoats.......$4.25
$8 & $10 Rubberized Raincoats.......$6.75
$15 & $18 English Tweed & Rubberized Raincoats.......$10.00
$20, $22.50 & $25 English Rubberized and English Tweed Raincoats.......$13.50

Hackett, Carhart & Co. Inc. Retail

265 Broadway, Near Chambers St. Opposite City Hall
841 Broadway, at 13th St., Near Union Sq.
154 East 125th St., Near 3d Ave. Open Evenings
119 W. 42d St., Near Broadway. Open Evenings.

MAYOR LUNN SPEAKS IN SHERIFF'S CARE

Socialist Leader Permitted to Leave Jail to Address Big Crowd in Fort Plain.

REJECTS OFFERS OF BAIL

Returns to Cell After Meeting—Other Arrests Made and Sheriff Again Reads Riot Act.

Special to The New York Times.

LITTLE FALLS, Oct. 18.—The examination of Mayor Lunn of Schenectady was begun this afternoon. Sheriff Moon and the local Chief of Police appeared against him. The Sheriff said he had been appealed to to come to the city to preserve order. He said that he went to the park on Thursday and saw Mayor Lunn and his wife and a big crowd of people. He heard noises and shouting, and he approached them and verbally read the riot act, calling on Mayor Lunn, in the name of the people, to disperse.

The Mayor, he said, defied him. Mrs. Lunn started to read something, and he escorted her off the grounds. He heard threats against him, and heard Mayor Lunn call him names. He admitted that he found no dynamite in the possession of the Mayor, and the attorney for Mayor Lunn remarked that the only dynamite was in his head to which Attorney Schmidt replied that he agreed with that statement.

This noon one of the Socialist orators accepted the city's permit to speak on the principal street corner, and he had a large audience. He berated the local police and the city officials.

To-night John Vaughan of New York spoke on the main street of the city. Permission to speak there has never been denied any one, and in view of the agitation Mr. Vaughan had a big audience.

Mayor Lunn, accompanied by the Sheriff, left the jail to-night. He went down to Fort Plain to make a political speech, and there he again talked about the local situation, bitterly condemning the police for his arrest here.

The Sheriff forced his way to the stage near the end of the meeting and demanded that Mayor Lunn stop speaking and go with him back to the Herkimer jail. The crowd was immediately in an uproar, and the police had difficulty in saving the officer from harm and escorting him to a train with his prisoner.

The Mayor again refused offers of bail to-night.

John Cole, Commissioner of Public Safety of Schenectady, was arrested when he attempted to speak from a bench in Clinton Park. Cole said he didn't want to make a speech, but simply wanted to read an editorial from an Albany paper.

Charles Rowe of Amsterdam and a man who gave his name as John Lattimore were arrested when they attempted to speak in the street.

Sheriff Moon hurried to the scene, and proceeded to read the riot act. The Sheriff also appealed to the crowd to disperse, and the police attempted to clear the street. Rowe, however, persisted in his reading and was arrested. Lattimore sought attention by making motions with his hands in an apparent effort to communicate in a sign language, and so avoid the objections of the police to verbal speechmaking. Police Chief Long arrested him. Both prisoners were charged with inciting a riot. A great crowd followed them to the lockup.

The strike in the mills is not serious. Attorney Barry, for Mayor Lunn, made a speech to strike leaders early to-day, urging them not to use intoxicants and to conduct their fight like gentlemen.

TEACHER'S GOLDEN JUBILEE.

Miss McCalvey's Old Boys Will Celebrate It with a Dinner.

The Union League Club in Brooklyn will be the scene of an interesting meeting next Saturday evening, when Miss Margaret McCalvey, having completed half a century of work as a teacher in a Brooklyn public school, will be guest at a dinner given by men who were her "boys" in the long ago. When Miss McCalvey, sitting at the board, looks upon the company she will see around her men who have achieved success in commercial pursuits, in the professions, and in various other walks of life. Indeed, as one of her former pupils declared last night, not one of her old "boys," so far as known, had been a failure in the fields of endeavor.

It was fifty years ago that Miss McCalvey began teaching in Public School 11, in Washington Avenue, near Greene, and she has taught there ever since. Among the men who as lads learned "readin' and ritin' and 'rithmetic" under Miss McCalvey, and who will do honor to her on the occasion of her golden anniversary as a teacher, are many who have risen to high places in business, professional, and public life in this city and elsewhere. Some of them will come from distant places to sit with their old schoolmates and to assure Miss McCalvey that as they "loved teacher" in the chalk and blackboard days, they love her still, and have not forgotten.

The committee of Miss McCalvey's old "boys" arranging for the dinner are Frank H. Tyler, a prominent local real estate man; Frank L. Sniffen, head of the banking department of the Title Guarantee and Trust Company, and Fred P. Forman, a manufacturer in Manhattan. Mr. Tyler will be toastmaster. The speakers will include the Rev. Dr. Henry C. Swentzel, rector of St. Luke's Protestant Episcopal Church, Brooklyn; Darwin R. James of the Board of Education, and Municipal Court Justice George Freifeld of Brooklyn.

NO STATE PAYROLL MONEY.

Sulzer Declares He'll Take No Contributions from Public Employes.

William Sulzer, Democratic candidate for Governor, who will spend the next two weeks making a campaign tour through the Hudson River counties and the western part of the State with Martin H. Glynn, nominee for Lieutenant Governor, made the following statement on the eve of his departure:

"As candidate for Governor I will not accept a contribution from any State or municipal official or employe. If elected Governor I intend to go into office untrammeled and free from all obligations."

Between next Monday and Wednesday, Oct. 30, Mr. Sulzer and Mr. Glynn are scheduled to address eighty-one meetings in widely scattered sections of the State. The evening meetings will be held at Plattsburg, Oct. 21; Watertown, Oct. 22; Utica, Oct. 23; Albany, Oct. 24; Elmira, Oct. 25; Syracuse, Oct. 26; Rochester, Oct. 28; Buffalo, Oct. 29. From Buffalo the two candidates will return to this city in time to address the big meeting in Madison Square Garden on Oct. 31.

BANKER SAW WORLD FIRST AS A TRAMP

Henry C. Ulen's Debut as Worker Was as a Negro Cook's Assistant.

HAD RUNNING-AWAY HABIT

Chance Meeting at Waldorf with Contractor Who Befriended Him Brings Out Unwritten History.

About twenty-five years ago Henry C. Ulen was a tramp. To-day he is ahead of a Chicago banking company, and he is stopping at the Waldorf.

Mr. Ulen's word has to be taken for it as to his having been a hobo. But he said yesterday it was a fact, and told about it in a way which indicated that there were mitigating circumstances. The revelation came about through his encountering at the Waldorf William J. Oliver, the contractor.

"This fellow was chucked off a railroad train for stealing a ride once," Mr. Oliver told a group of acquaintances.

"It's a fact," grinned Mr. Ulen. "I was a tramp, stealing a ride, and the train ran over a man, cut his head off, stopped, and then they found me and put me off. Then Mr. Oliver saw me and gave me my first job."

"Yes, and your job was waiting on the negro cook," observed Mr. Oliver, winking at the others.

"That's all right, too. And the funny thing is I had not seen Mr. Oliver since that Summer until one day about four weeks ago in Knoxville.

"I stopped off in that town with Judge Ben Lindsey, and the Judge said he wanted to see 'Billy' Oliver for a minute.

"'I believe I know that man,' I said. 'In fact, I used to work for him twenty-five years ago.' I went along with the Judge, and sure enough, when I related the incident Mr. Oliver remembered all about it.

"I was a pretty wild lad, and when I was 16 I ran away from my home at Lebanon, Ind. After a few days I managed to stow myself away on the front end of a baggage car at the head of a passenger train, and managed to keep there until just as we were passing a little place just west of Louisiana, Mo., the brakes came on suddenly, and the train came to a stop. We had run over and killed a man. Well, sir, that was my finish, for when they were looking for the man they had killed they found me and yanked me off and left me on the station platform.

"Mr. Oliver at that time was building a cut-off for the Chicago & Alton just at that place. I was standing, feeling pretty forlorn, on the platform, when a red-headed young man came along who looked like a boss.

"'Want a job?' he asked.

"I did, but when I found what it was I almost declined. There was a negro cook that I had to fetch and carry for, though the main part of the job was waiting on the table. Fact is, I was sort of general flunkey for the camp, but I stuck at it for the next three or four weeks, when we broke camp and went to Delta, Mo. I stuck it out for two weeks there, but there was a lot of malaria, and I got it, and was glad enough to go home.

"No, strange to say, I wasn't cured of the running away habit. I liked the tramp life, and beating my way about, and for the next three years I am afraid I was continuously running away and coming back. Then I studied law, and practiced it for seven years in Indianapolis, until I organized the American Light and Water Company for constructing and operating public utilities, and four years ago I started in the banking business. But the curious thing is I had never set eyes on Mr. Oliver from 1887 until I saw him last month in Knoxville.

"There has been an excellent market for municipal bonds all the year in the Middle West, and the market is still good. Political conditions have not affected it. I have just come from Edmonton, Alberta, and I can tell you that nobody who has not seen that place can realize just what conditions are up there. Why, there are whole sections of the country in Alberta that will average forty bushels of wheat to the acre. Factories are going up everywhere, and the population has jumped from 10,000, seven years ago, to 53,000, according to the census taken last year."

SAY POLICE AIDED SLAYER.

Tried to Shield Lieutenant's Son, Court Declares—Ten-Year Sentence.

Judge Rosalsky, in General Sessions, yesterday severely criticised the actions of the police during the murder trial of Joseph Green, the son of Police Lieutenant Green of the East Thirty-fifth Street Station. Green was convicted of manslaughter in the first degree, it being proved that he shot and killed James Rooney on Feb. 11. The fight took place at Thirty-third Street and Third Avenue, and was the result of a quarrel between Green's wife and another woman. Rooney acted as peacemaker, and Green drew a revolver and shot him down. Policeman Schaube arrested Green, and testified that just before Rooney died he positively identified Green. When Green was arraigned for sentence yesterday Assistant District Attorney Nott said:

"I wish to put on record my protest and criticism of the acts of the police in this case. It may have been natural for these officers in the precinct to try to make things easier for their brother officer there. But the police of that precinct, with the exception of Patrolman Schaube, who is an honest officer and who subsequently was transferred, however, gave the people no assistance in the preparation of this trial, and, in spite of our efforts to get important witnesses, they failed to materialize.

"However reluctantly I am brought to that conclusion, I believe that the police could have obtained certain witnesses if they had used any intelligence and real efforts to do so."

"A deliberate attempt was made by two police officers," Judge Rosalsky replied, "to destroy the declaration of the deceased. Every effort was made to save this defendant from the consequences of his unlawful act."

Judge Rosalsky sentenced Green to not less than ten or more than twenty years in Sing Sing.

W. C. Golding Dies of Gas Poison.

William C. Golding, a lawyer, died yesterday morning at his home, 717 East 231st Street, of Asphyxiation by illuminating gas. Dr. T. D. W. Pinkney, who had been treating the lawyer for heart disease, said that his patient's death was due to the accidental blowing out of the light after he had retired to bed. He is survived by his widow.

DECIDES AGAINST KUNITZER.

Appellate Division Holds He Is Not Entitled to Court Review.

The Appellate Division of the Supreme Court handed down a decision yesterday denying the appeal of Dr. Robert Kunitzer from a ruling of the Supreme Court in Special Term denying him an injunction against the New York County Medical Society. Dr. Kunitzer was expelled by the society in December last on charges preferred against him by his own nephew, Egon Egghardt, who had been employed in the Sydenham Hospital.

According to Egghardt's charges, Dr. Kunitzer had conspired with Dr. Louis Anton Ewald to falsify the records of Sydenham Hospital. The falsification was for the purpose, the testimony ran, of showing that Dr. Ewald had performed some sixty-nine times the difficult gynaecological operation known as "Freund's operation."

Dr. Kunitzer asserted that he did not have a fair trial; that the proceedings before the Medical Society on the night he was expelled were irregular, and that an improper count was made of the votes for his expulsion. The decision of the Appellate Division denying him a court review of the action of the society was rendered without an opinion and was unanimous.

PIERCES 8 CONCRETE FLOORS.

Falling Girder in Unfinished Building Lands in Cellar—Eight Hurt.

Six men, working on a wooden platform propped above the eighth floor of the towering office building now going up at Forty-second Street and Madison Avenue, were straining yesterday morning with a two-ton iron girder that had to be hoisted. It had risen a foot from the platform when the chain snapped.

The heavy girder started downward with the six men clinging to it. Through the platform it tore its way, and at the floor below five of the men were tossed off. It pierced that concrete floor, dragging the sixth man with it, but dropping him off on the floor below, while it plunged on through six more to the cellar. The sounding of rending masonry and planking could be heard for blocks. Angelo Vanders and John Gosla, mixing mortar in the cellar, heard it coming and fled. They escaped the final crash of the girder, but were buried in the débris. Both are in Flower Hospital, Vanders with a fractured skull and Gosla with internal injuries and countless gashes and bruises.

Of the six ironworkers who clung to the girder in the first few feet of its drop three were so badly hurt that they were taken to hospitals. John [illegible] of [illegible] East 115th Street was covered with ugly cuts and bruises. Peter [illegible] of [illegible] Bush Street, Brooklyn, had his leg broken. Frank Draper of [illegible] East Sixty-ninth Street had three broken ribs and a broken leg. The other three escaped with minor injuries.

PIANOS
We Sell the
Baldwin,
Briggs,
and other Standard Makes of
Pianos and
Player-Pianos
on
favorable
terms.

We
Rent
Grands,
Uprights
and
Small Uprights
for small apartments.

Chas. H. Ditson & Co.
8-10-12 E. 34th St. near 5th Ave

Tonight
The
Electrical Exposition
and Automobile Show
Closes.
Don't miss this great Exposition
See
Battleship Blown Up by a Mine
U. S. Soldiers and Sailors on Duty
Powerful Wireless Station
Chickens Hatched by Electricity
Silk Loom Weaving Handkerchiefs
Many Remarkable Things Done by Electricity
A Multitude of Exhibits Interesting to Everybody
New Grand Central Palace
Lexington Ave. and 46th St.
11 A. M. to 11 P. M.
Oct. 9—19
The New York Edison Company
30 Years At Your Service

WARD'S BREAD IS BEST

A Story of Success
Won By Quality Alone, and Now—The Imitators

One year ago The Ward Baking Company began the operation of two great Snow-White, Modern Bakeries in New York City. These are the very best bakeries in every respect in all the world.

One month after the first bakery began operations thousands of loaves of Ward's Tip-Top Bread were being sold in New York City every day.

Three months later hundreds of thousands of loaves of Ward's Tip-Top Bread were sold every day in New York City.

Ward's is a perfectly clean loaf—the human hand never touches it—a delicious loaf—every ingredient is the very choicest—a loaf that is sized and shaped and baked by scientifically perfect machines—a loaf that has won the city by its Quality—that is

WARD'S
TIP-TOP
BREAD

WARD
WARD'S
TIP-TOP
WARD'S

And now—we turn to consider the inevitable pursuer of a success—the imitators. The Imp of Imitation is always with us. He captures a percentage of trade—because the American people are notoriously easy-going and careless in their small expenditures.

The imitators of Ward's Bread would work less injury upon us if they imitated the quality as well as they imitate its appearance. Tip-Top is the best bread ever baked, and its imitators are among the worst.

In justice, not so much to us as to yourself and family, see that you get Ward's Tip-Top Bread. To protect you we now use a pan which bakes the name, WARD, on the side of the loaf.

Things are not always what they seem. Look for our name.
Learn to discriminate. Look for our label.

Other kinds of bread made at the great Ward Bakeries—the daylight bakeries—are *Dainty Maid*, wrapped by machines in waxed paper; *Wheat-Heart*, the whole wheat loaf, and *Kron Prinz*, the sweet rye loaf.

Try Our New Delicacy "Ward's Nut-Loaf" Next Saturday—25 Cents Each

BEWARE THE IMP OF IMITATION

Electric Transportation

If in any way interested in local delivery service, don't fail to examine the electric vehicles, including delivery wagons and trucks, large and small, now on display at the

Electrical Exposition
In The New Grand Central Palace, Closing Saturday Night

As in no other way, this Exposition gives an inside view of the simplicity and compactness with which these vehicles are constructed.

If street, suburban, and now trunk line railways, can afford only the electric service, going to enormous expense in discarding old and buying new equipment, how can any other method of transportation be seriously considered by those looking for low operating costs, freedom from breakdown, long and useful life of apparatus, and satisfactory service to the public?

There are also a number of exhibits showing that which is newest in storage battery design and construction.

This Association will gladly send free tickets of admission to anyone interested in the subject who will ask for them in writing.

The New York Electric Vehicle Association
124 West 42d Street

WILL WEST POINT BEAT YALE AGAIN?

Cadets Hope to Win Three Straight Victories, but Elis Will Fight to Avert It.

Special to The New York Times.

NEW HAVEN, Conn., Oct. 18.—Yale's football squad of thirty-three players left here at 7 o'clock this evening for New York City, accompanied by several hundred rooters. To-morrow morning they will travel up the Hudson and make heroic efforts to wipe out the memory of the two annual defeats the Army has inflicted upon them at their last visits.

Both Yale and West Point have made to-morrow's game one of the special features of their season—Yale eager to escape the ignominy of being beaten for three years in succession, an adversity that has never happened to the Blue, and West Point feeling that there is a possibility of achieving the feat, training its eleven with an idea of having it on edge for the game.

Yale's candidates reported earlier than ever before, and have been developed more rapidly with the gridiron campaign planned, on the theory that the West Point battle is equal in importance this Fall to the Harvard and Princeton encounters. Feeling among the Eli coaches on the eve of the game was that Yale should score a couple of times. This hopeful view is due to the return to physical form of several stars, especially the wonderful new full back "Lefty" Flynn, whose lameness seems to have disappeared and who will be started in the position to-morrow.

Yale's quarter back problem has disappointed the coaches all the Fall, but Cornell's improvement has been more rapid this week than any previous similar period, and, although there is no apparent hope that he will show stellar form, his work should prove steady, it is believed. Yale expects the Army to start a kicking game, but Flynn's sixty-five-yard returns of the ball are expected to discourage the continuance of that style of play.

The coaches decided this afternoon to restore Russell Cooney to guard, but when Flynn retires Harbison will be given Cooney's place because of his cleverness in kicking place goals and in booting the ball on kick-off.

Yale will drive few substitutes into the game, but Castles, Markle, and Camp, selected as the second string set of backs, are almost certain to be used during one quarter.

Pendleton and "Bunny" Warren are both likely to be used at tackle, but it is doubtful if Sheldon and Carter, the reserve ends, and Martyng, second string centre, will get into the play, barring accidents.

More than an hour's secret practice was ordered for this afternoon. Half of the time was spent in signal rehearsal and the rest in catching punts for the backs and breaking through for the rush line. The punt catching was made particularly exhaustive because of the style of game Yale expects the Army to attempt. Only the resident coaches—Howe, Scully, McDevitt, and Vaughan—were present.

Yale will insist on playing full time fifteen-minute periods at West Point. The line-up decided upon follows: Left end, Gallauer; left tackle, Talbot; left guard, Cooney, centre, Ketcham; right guard, York; right tackle, Bill Warren; right end, Avery; quarter back, Cornell; left half back, Philbin; right half back, Spalding (captain;) full back, Flynn.

WEST POINT, N. Y., Oct 18.—The arrival of the Yale football team here to-morrow is expected to mark the most important event in the West Point cadets' schedule this season on the home field. The last visits of the Yale eleven have been unfortunate for the Blue, West Point having overcome Yale in two successive years. It was with the hope of making a record of three straight victories over Yale that the cadet football players went through their last practice to-day in anticipation of to-morrow's contest. It was expected that both teams would be pushed to the limit and that the crowd would be the largest and most enthusiastic ever seen at the Point.

Rain made the gridiron at last year's game a veritable pond, and to-night a forecast of rain seemed to threaten a repetition of these unfavorable conditions.

CORNELL EXPECTS DEFEAT.

Coach Sharpe Will Be Pleased if Penn State Scores No More Than 12 Points.

Special to The New York Times.

ITHACA, N. Y., Oct. 18.—Cornell plays Penn State to-morrow in what promises to be one of the best home games of the season. Confident of victory, the strong Penn State team reached here to-day, and there was no Cornell men to gainsay their optimism. Head Coach Sharpe of Cornell announced that he would be satisfied if State did not get more than two touchdowns. He would regard that as showing a gratifying improvement on Cornell's part. The State team beat Cornell last year, and the eleven this year is regarded fully as strong as last year's aggregation. They held a work-out in a field near the Rogue's Harbor Hotel, and will come up to-morrow just in time for the game.

The Cornell squad held no outdoor practice to-day, but Coach Sharpe gave them an hour's talk on the plays to be used to-morrow and on what he expected of each individual player. All except Capt. Butler are in shape to play.

The team will use the new clubhouse for the first time to-morrow. This building was put up in a hurry after the fire that destroyed the old one.

Coach Sharpe gave out the following statement:

"If we play Penn State nothing to twelve I will consider it a good showing on the part of the team. If we are able to hold them for any less score I will consider it almost a miracle, and I am more inclined to believe that they will roll up a much larger score. With a twelve to nothing score in favor of the Pennsylvanians, I would say that the team has made good progress, but, of course, if we are defeated thirty to nothing or by a like score, I would say that it was very poor, very poor."

Navy Don't Expect Victory To-day.

Special to The New York Times.

ANNAPOLIS, Md., Oct. 18.—Football practice at the Naval Academy was limited to a very short period this afternoon and comprised only signal work and a few offensive and defensive formations. The prospects of making a strong showing against Swarthmore to-morrow are not considered bright, though the Navy team has improved in some elements of the game since last Saturday, when it was whipped by Lehigh. The back field has not yet found itself, though the line has been playing well, and the defense is distinctly better than it was a week ago. The hospital list is a big one, the indisposed including Capt. Rodes, Brown, the strongest lineman, and Miller, who has been playing at end this season. There are nine other members of the squad who are not in the best shape, including Ingram, centre; Overesch, end; Hall, guard; Bates and Nicholls, half backs, and others. The back field will be a rather inexperienced one to-morrow. Mitchell, a fourth classman, will be at quarter back, Gilchrist having been moved to end. Alexander will be at full back, and McReavey, a big fellow, is in shape to return to the game. The other half back will probably be Leonard or Nicholls. Lieut. Douglass H. Howard, head coach of the Navy team, left to-night for West Point and will get a line on the Army lads when they oppose Yale to-morrow.

28,357 Seats for Yale-Tiger Game.

PRINCETON, N. J., Oct. 18.—According to an announcement made to-day by the Princeton University Athletic Association, 28,357 seats will be sold for the Yale-Princeton football game here Nov. 16. Of this number, it is estimated that 18,000 will be reserved for the "Tiger" followers, while the remainder will go to the supporters of the Blue. The demand for seats in the Princeton stands has become so heavy that the share of tickets for each undergraduate has been cut from four seats to three. In order to keep the tickets out of the hands of speculators, each purchaser will have to sign a contract that he will not sell his ticket to a stranger or at a profit.

Penney Off to Play Brown.

PHILADELPHIA, Oct. 18.—The University of Pennsylvania football squad, accompanied by the university band and about 200 rooters, left here to-day for Providence, R. I., where the annual game with Brown will be played to-morrow. The scrub team was also taken along. There was light practice on Franklin Field this morning before the players left. The 'Varsity men are in good condition and hope to wipe out last year's defeat at the hands of Brown.

FOOTBALL GAMES TO-DAY.

- Yale vs. Army at West Point.
- Harvard vs. Amherst at Cambridge.
- Cornell vs. Penn State at Ithaca.
- Princeton vs. Syracuse at Princeton.
- Princeton Prep. vs. Hill School at Pottstown.
- Dartmouth vs. Williams at Williamstown.
- Navy vs. Swarthmore at Annapolis.
- Lafayette v. Ursinus at Easton.
- New York University vs. Wesleyan at Ohio Field, New York.
- Fordham vs. Rhode Island State at American League Park, New York.
- Bowdoin v. Tufts at Medford.
- Bates vs. Fort McKinlay at Lewiston.
- Bucknell vs. St. Bonaventure at Lewisburg.
- Carlisle vs. University of Pittsburgh at Pittsburgh.
- Colby vs. Boston College at Waterville.
- Colgate vs. Trinity at Hartford.
- F. and M. vs. Johns Hopkins at Baltimore.
- Hamilton vs. Middlebury at Clinton.
- Hastings vs. Grand Island at Grand Island.
- Holy Cross vs. Springfield T. C. at Springfield.
- Lawrenceville School vs. Tome at Lawrenceville.
- Lehigh vs. Haverford at South Bethlehem.
- Mount St. Mary's vs. Gettysburg at Emmittsburg.
- Stevens vs. Rensselaer Poly Institute at Hoboken.
- Rutgers vs. Hobart at New Brunswick.
- University of Chicago vs. Iowa at Chicago.
- University of Michigan vs. Michigan Agricultural College at Ann Arbor.
- University of Minnesota vs. Nebraska at Minneapolis.
- University of Pennsylvania vs. Brown at Providence.
- University of Rochester vs. Union at Rochester.

HARVARD "BACKS" HURT.

Hardwick and Wendell Will Be Unable to Play Amherst To-day.

Special to The New York Times.

CAMBRIDGE, Mass., Oct. 18.—Harvard's football practice to-day in anticipation of to-morrow's game against Amherst was light in comparison with what it was yesterday. The 'Varsity team was on the field for more than an hour, the signal drill being unusually long. This was because Coach Houghton was obliged to bring up two substitute backs to work with Brickley. To-morrow Brickley will be the only regular running back in the game.

Yesterday Hardwick was hurt, and will not play against Amherst, while this afternoon it was learned that Wendell received a harder blow during the scrimmage yesterday than was at first supposed. Wendell received a blow on the head, and since last night he has had severe pains in one of his ears. His case has been diagnosed and to-day inquiry brought the information that he had a "tin" ear. This is not believed to be serious if Wendell looks out for himself, and he will not go into another scrimmage until he has fully recovered.

Wendell's place to-morrow will be taken by Bradlee, who has been doing good work as substitute full back all season, while the other half back will be Logan. Logan recently was taken up as a half back instead of a quarter back and has shown considerable promise in his new place.

The work on the field to-day comprised a "dummy" scrimmage between the regulars and the substitutes. There was little hard rushing, the work being mainly on the working out of plays. Brickley, however, made several tries for field goals, scoring twice from the thirty-yard line, but also missing several other shots from easy angles.

To-morrow Harvard probably will not attempt to press those who have been injured into service, although the crippled, except Hardwick and Wendell, are now in fairly good condition to play. Felton and Milholland, therefore, very likely will start the game at the ends, Hitchcock and Storer at tackles, Withington and Pennock at guards, Parmenter at centre, and Gardner at quarter back. Gardner now is secure in his position, but to-day, if Harvard does well, Freedley will have a chance to run the team. Harvard beat Amherst 11 to 0 last year, and the coaches will be disappointed if these figures are not doubled to-morrow against Amherst's unusually light team.

TIGERS AT CAMBRIDGE.

500 Princetonians Expected to Make Trip to Game with Harvard.

Special to The New York Times.

PRINCETON, N. J., Oct. 18.—All Princeton has begun preparations for the emigration to Cambridge two weeks from to-day, the first trip of the kind that the Princetonians have taken since the early nineties. The application for seats for the Princeton-Harvard game on Nov. 2 closed here to-night. Although the Princeton representation will not compare with that of Harvard there is every indication that the Tigers will have a large contingent present.

Manager Ferdinand Eberstadt is planning for a reduced fare for those who make the trip by boat, and has announced that in case 500 persons are going from here, the fare will be a little more than $5. The boat from New York to Fall River that evening will convey the Orange and Black adherents. Each Princeton undergraduate is allowed four tickets to the game, one of which may be in the cheering section.

Prior to last year, when football relations were renewed with Harvard, the two elevens had not played since 1896, when the Tigers were victorious by 12-0. Princeton won the game last year 8-6.

FORDHAM GAME IN BALL PARK

Bronx Collegiates Tackle Rhode Island State on Yankees' Grounds.

Head Coach Tom Thorpe put the Fordham squad through a stiff signal drill lasting an hour, in preparation for this afternoon's game at American League Park against the heavy eleven of Rhode Island State University. The visiting team is composed of veterans, almost the same as that which last year held the New York University eleven to a 0—0 score in this city. Quarter Back Schaffmeister showed excellent form in drop kicking yestrday, and if Fordham is unable to gain to-day through the visitors' veteran line it will fall back on the accuracy of his toe.

Several shifts were made in the Maroon line—Sarrubbi at left guard in place of Simonetti and Jackson at right end to fill the vacancy caused by Capt. Hinchliffe's ineligibility. Fordham will trust to its teamwork to bring victory to-day.

After the practice the coaches did an unusual thing in announcing the line-up which will begin the game to-day, as follows: Left end, Eliffe; left tackle, Finnegan; left guard, Sarrubbi; centre, Viviano; right guard, Meehan; right tackle, V. Kane; right end, Jackson; quarter back, Schaffmeister; left half back, L. Hinchliffe; full back, H. Kane, and right half back, McNally.

N. Y. U. to Play Wesleyan To-day.

New York University football team finished its preparations for the battle with Wesleyan at Ohio Field to-day by a secret signal practice and blackboard lecture last night. Coach Olcott is confident that his men will give a good account of themselves against the Middletown collegians, and although the latter have made such an exceptional showing against Yale, he expects that the local eleven will take their measure. A fast open game is expected, as in Dutcher, left end of the local college, is a man second to none in handling either short or long passes. Football men who have seen the two elevens in action say that Wesleyan's superior speed and experience in the backfield will be offset by New York's aggressive charging and heavy line. Capt. Bacon of Wesleyan, one of the best quarterbacks in the East, is expected to make trouble with his splendid kicking and open field running. One of the usual large crowds is expected.

SCHOOL FOOTBALL RESULTS.

At Morristown, N. J.—Morristown School, 26; Mackenzie School, 6.

At Van Cortlandt Park—Cutler School, 33; Irving School, 0.

At Essex Fells, N. J.—Kingsley School, 13; Montclair Academy, 0.

Capablanca and Jaffe Draw at Chess.

The first game of the match of best out of three games between the Cuban champion, J. R. Capablanca, and the local expert, Charles Jaffe of this city, was played at the Cafe Monopole in this city yesterday afternoon and ended, after thirty-nine moves, in a draw.

PRESIDENT HIBBEN ON PRINCETON GRIDIRON

New Head of Old Nassau Visits Tigers During Secret Football Practice.

Special to The New York Times.

PRINCETON, N. J., Oct. 18.—Princeton will be compared with Yale on paper to-morrow for the first time this year, when the Tigers play Syracuse. The Princeton contingent does not seem to fear the result, and there is a feeling that the game is being treated more as a workout in preparation for Dartmouth and Harvard than an endeavor to better the 21 to 0 score which Yale made over Syracuse. Although the Tigers have worked entirely behind closed gates, they will "sit tight" to-morrow unless forced to the extreme, and such a situation is not anticipated.

There was long signal work for the 'Varsity men to-day, but De Witt, Ed Trenkman, and Shenk did not appear in the line-up, and this trio of veterans will not face Syracuse. This should not cripple the Princeton backfield severely, because of the shift of Earle Waller from half back to full back.

The changes on the line will make some difference in the general play of the forwards. Penfield, for two years a scrub backfield man, will have Ed Trenkman's place at right tackle, and W. Swart, a recruit, will appear at left guard. This means one new man on each side of the line, but both of them are scrappy, aggressive players, and there is no reason to doubt that they will "get away with it."

President Hibben paid the Tigers a visit in their secret work to-day and watched an exhibition of placement kicking by Capt. Pendleton and "Hobey" Baker. It was the Princeton executive's first glimpse of practice, and he followed the plays closely. Baker's record at the field goals was highly successful, and with a safe lead against Syracuse his toe will be called on for three more points.

Judging from the drills this week, there will probably be little work with the forward pass in the Syracuse game. All the scrimmaging this week has been confined to a development of the offense in line bucking and wide end runs. Waller has established himself securely in the Tiger back field, and his recent change to full back should not be confusing. The varied shifts which Princeton has used in the early games do not limit the work in the Tiger camp this week, and Princetonians generally are hoping that the forwards will be tested in this regard to-morrow.

The line-up against Syracuse will be: Left end, Andrews; left tackle, Phillips; left guard, W. Swart; centre, Bluethenthal; right guard, Logan; right tackle, Penfield; right end, Ed. Trenkman; quarter back, S. Baker; left half back, Pendleton; right half back, H. Baker; full back, E. Waller.

P. S. A. L. RIFLE MATCHES.

Commerce, Morris, and Bryant Schools Victors in Opening Series.

The Public Schools Athletic League rifle tournament was officially opened yesterday afternoon with matches between Commerce High School and De Witt Clinton, Morris and Curtis, and Stuyvesant and Bryant. The Commerce-De Witt Clinton match was a close one, and was one by Commerce by the score of 258 to 257. The event took place at the Commerce range, and only one member of each team was rewarded with a perfect score of 35 points. They were Camuti of Commerce, and Bancel of De Witt Clinton.

The Morris-Curtis match was decided on the latter's range, and resulted in a victory for the Morris marksmen by the score of 257 to 238. The highest individual score in this event was 34 points, made by L. Braunstein of Morris and R. Zickl of Curtis.

At the Bryant High School range the home team defeated Stuyvesant High School by the score of 264 to 258, and although four members of the winning team and one member of the Stuyvesant team came within one point of it, nobody scored a perfect card. The scores:

Commerce—Camuti, 35; Kenerek, 31; Griece, 27; Pullman, 34; Vehrman, 34; Ulmer, 32; Suffield, 32; Shapiro, 33. Total—258.

Clinton—Grossman, 34; Schwarts, 31; Cohn, 32; Welton, 33; Murvay, 29; Dutton, 33; Foskett, 30; Bancel, 35. Total—257.

Morris—J. Furia, 33; L. Jaeger, 30; F. Rescorl, 32; E. Levinson, 31; F. Kerr, 32; E. Gersch, 32; L. Braunstein, 34; R. Pickett, 33. Total—257.

Curtis—R. Zickl, 34; J. Hicks, 31; J. Bowles, 32; A. Sparboro, 27; A. Snedeker, 29; H. Leman, 28; R. Lambert, 27; H. Moore, 30. Total—238.

Bryant—Hebble, 32; McKeon, 34; McGraw, 32; Genozese, 32; Iprio, 34; Eliot, 34; Schmucker, 34; Dornes, 32. Total—264.

Stuyvesant—Petsel, 33; Rancer, 31; Layton, 33; Pfeffer, 32; Blackman, 31; Neilson, 32; Albertine, 32; Benson, 34. Time—258.

Sheppard and Meredith to Race.

In an effort to persuade Mike Murphy, the Pennsylvania trainer, to permit James E. Meredith, the Olympic 800 meters champion, to compete to-morrow in the games of the Irish-American Athletic Club at Celtic Park, Mel Sheppard, the Winged Fist wearer, who ran second to the former Mercersburg schoolboy in that race, made a trip to Philadelphia and succeeded in gaining the required permission. The result was that Meredith consented to race Sheppard 660 yards, the idea being that each will take a crack at the record for the distance, 1 minute 21 2-5 seconds, now jointly held by Sheppard and Eddie Frick, the latter doing his performance at the games of the New York Athletic Club last month. It is also announced that the race between Abel Kiviat and Hannes Kolehmainen at two miles is off.

Entries for Piping Rock Races.

FIRST RACE.—The Messenger Memorial Plate, for three-year-olds and upward. One mile and an eighth. Willing, 113 pounds; Cliff Stream, 116; Simon Dale, 108; Planter, 113; Sprite, 115; Almandino Ruby, 118; Chanida, 113; Himation, 105; Light o' My Life, 118; Mission, 110; Balaguard, 108; Norbitt, 118; Travel Light, 100; Charlie Hargrave, 116; El Oro, 121; Charles F. Grainger, 121; Robador, 116.

SECOND RACE.—The Piping Rock Cup; handicap steeplechase for bona fide hunters. About three and a half miles. Tillie D., 162 pounds; Duke of Duluth, 155; Butwell, 148; Zarda, 140; Two Saints, 160; Tyosa, 166; Conbe, 150.

THIRD RACE.—The Piping Rock pony subscription race, final. One mile. Playboy, 180 pounds; Number One, 180; Chance, 180; The White Hope, 180; Faugh-a-Ballagh, 180; Tango, 180; Rantone, 180; Screw Driver, 180.

FOURTH RACE.—The Harbor Hill Cup, steeplechase, for three-year-olds. About two miles. Jingo, 140 pounds; Little Nearer, 132; Major Wheeler, 132; Meadowsweet, 137; Darkness, 137; O'Bear, 132; Boisterous, 132; Killarney, 132; Weldship, 132; Clan Alpine, 132; Sparks, 132; Adventuress, 132; Utmost, 137; Red Squirrel, 132; Wooltex, 137; George Eno, 132; Chocorua, 132; Brosseau, 132; Nottingham, 132; Tom Kirby, 132; Kingcash, 137; Cheer Oh, 132; Regardless, 132; Gateman, 132; Scholar, 132; Jim Caffrey, 132.

FIFTH RACE.—The Oak Ridge Cup, handicap steeplechase, for three-year-olds and upward. About two miles. Bello, 142 pounds; Referee, 135; Rice Grain, 138; Bill Andrews, 144; Pilot II., 132; The Welkin, 164; Country Guy, 147; Oreco, 130; Lampblack, 139; Highbridge, 170; The Evader, 145; Regardless, 130; Julia Armour, 135; O'Connor, 144; Coventry, 130; Guatemotzin, 130; Wickson, 148; Faultless, 138; Buckthorne, 135; Cherish, 135; Young Morpheus, 138; Gallin, 135; Baron Dieskau, 140; Raccoon, 135; Winkle, 145; Plutocrat, 134; Simon Dale, 133; Ruxton, 130; Darkness, 130; O'Bear, 133; Supplement, 135; Kissing Cup, 180; Relluf, 140; Exemplar, 136.

SIXTH RACE.—The Heyday Plate, private sweepstakes for two-year-olds. Six furlongs. Star Gaze, 122 pounds; Hahuba, 119; Hester Prynne, 119; Virile, 122; Strenuous, 127; Little Jupiter, 127; Scallywag, 127; Verdura, 124; Chopin, 119; Pankhurst, 119.

SEVENTH RACE.—The Brass Cup, for hacks, hunters, and army horses. One mile and a quarter. Raymond, 160 pounds; Kinnelon, 145; Zellwood, 153; Scotch Laddie, 160; Gus Straus, 145; Eadbald, 153; Killarney Rose, 145; Kyrat, 160; Perry Johnson, 145; Hannah Louise, 160; Roseburg II., 153; Speculator, 152; Robador, 148; Goldwick, 153; Nosegay, 160; Former, 145; Rampage, 145; Justice, 145; Mr. Specs, 145; Nestor, 145.

WORLD'S CHAMPIONS READY.

Best Men at Marathon Distance to Run at Newark To-morrow.

Everything is in readiness for the American Marathon championship which is to be decided on the cinder track of the Eastern Motordrome at Vailsburgh, Newark, to-morrow, which can be reached by South Orange Avenue cars direct to the mammoth inclosure. Owing to the early dusk of the season, the race will be started promptly at 2 P. M.

Prominent Amateur Athletic Union officials will be on hand to see that everything is according to the best interests of the great revival in the professional running game, and the Timers' Club will handle the clocking arrangements.

The latest reports from the training camps of the contestants attest that every one of the men who will run is in the pink of condition and ready to put his best foot forward in an endeavor to share in the division of the $1,000 purse, the biggest of recent years in the annals of this sport.

Willie Kohlemainen, the world's champion; Hans Holmer, holder of the world's best record for the distance of 26 miles 385 yards; Thure Johanson, indoor record holder; Carl Niemeinen of Finland, John Swanberg, and others, who will comprise the field, announce that they will make strenuous efforts to lower the world's best mark of 2:32:21, and incidentally try for the extra money to the man who registers the greatest number of winning laps.

In the betting which has been done Kohlemainen rules favorite at 2 to 1, with Holmer and Johanson slated at 3s, while good prices can be obtained against each of the others.

BRIGHTON AUTO RACES.

Eight Competitive Events with Star Pilots for To-day's Meet.

There is a probability that several world's mile dirt track automobile speed records will be broken at the automobile race meet at Brighton Beach Racetrack to-day. The present record for a mile dirt track, 47:85 seconds, was made at this course, and racing fans expect to see this mark clipped by some of the star pilots who have entered.

Caleb Bragg, who won the recent international Grand Prize race at Milwaukee, will drive the same Fiat car with which he lifted the gold cup. Ralph K. Mulford, winner of the 1911 Vanderbilt Cup race, is another headliner. He will drive an exhibition with the National car which ran to victory in this year's 500-mile race at Indianapolis.

Fifty entries have been made. Eight competition events and an exhibition event are carded. The meet is being promoted by a newly-formed organization of Broadway automobile dealers, who state they can show New York a better matinée race meet than ever has been seen here.

Among the entries in addition to Bragg and Mulford are Spencer Wishart, Mort Roberts, Dave Lewis, Ray Howard, Bill Chandler, Armour Ferguson, Harry Endicott, and others.

CHURCH A. L. PROSPEROUS.

Many Clubs Take Part in Annual Session and Elect Officers.

Church Athletic League delegates met in annual session last night at the St. Agnes A. A., 121 West Ninety-first Street, and the reading of the various reports proved that the league is in a most prosperous condition financially and gaining in membership with each session. George W. Koechlein of St. George's A. C. was elected President for the ensuing year; F. Ulrich, East Harlem Club, Vice President; Edwin S. Bettelheim, Jr., St. Agnes A. A., Secretary; J. Fletcher, Grace Club, Treasurer.

The organization, which is non-sectarian, has many fine athletes in its ranks, and the affiliated associations are generally conceded to be great factors in the development of exponents of track and field games as well as other branches of sport.

In the summing up it developed that Bronx Church House representatives had won the athletic championship of the league. In the pool series the Xavier A. A. was adjudged the winner, with Trinity Club second, and Bronx Church House third. Harry Young of Trinity won the individual championship. After a three-cornered tie in the basket ball series in the 110-pound class, East Harlem Club won the honors with Christ Church Club and the Madison Square Men's Club finishing in that order in second and third places.

Arrangements were made for the holding of basket ball championships at 110 and 125 pounds; pool and bowling tournaments, the dates of which will be announced shortly. The following clubs answered the roll call: Xavier Club, Bronx Church Club, St. Agnes A. A. Madison Square Men's Club, St. George's Club, Grace Club, Trinity Club, Holy Cross Lyceum, St. Bartholomew's Club, Good Council A. A., East Harlem Club, St. Paul's Brotherhood, St. Nicholas A. A., and Christ Church Club.

RECORD JAVELIN THROW.

Olympic Champion, Lemming, Hurls Missile 62.57 Meters.

STOCKHOLM, Sweden, Oct. 18.—A new world's record for throwing the javelin has been established by the famous Swedish athlete, Eric Lemming. He hurled it 62.57 meters, beating the previous record of 61 metres, held by the Finn, J. Saaristo.

Lemming won the javelin throw at the Athens, London, and Stockholm Olympic games.

New Boat for Columbia Crew.

A new shell for the Columbia 'Varsity crew has been ordered from A. E. Ward, the Edgewater boatbuilder. This fact was announced yesterday at a meeting of the Directors of the Columbia University Rowing Club. The shell which the eight used last June was a new one built for them by Ward after lines suggested by Coach Jim Rice, and this will in all probability be turned over to the freshmen when they reach Poughkeepsie next June. The 1913 shell will be patterned after the 1912 shell.

A freshman captain to serve temporarily was appointed at the meeting of the rowing Directors in the person of M. H. Corbett. It will be his especial duty to round up the first year men and see that they report regularly to Coach Rice at Edgewater for the freshman practice. There are now about fifty youngsters out for the first year eight.

Columbia Athletes Banqueted.

A dinner to the coaches, managers, and assistant managers of Columbia University sports and to Harry S. Babcock, the former Columbia track team captain and winner this year of the Olympic pole vault championship, and Lawrence Beatty, a member of the Columbia track team and of the American team which went to Stockholm, was given last night at the Columbia Club at Gramercy Park by the members of the "Early Eighties" organization. This is the first dinner of its sort under the auspices of a Columbia organization and is given to create a feeling of unity among those directly interested in sports on Morningside Heights. Both Babcock and Beatty were called upon to tell of their experiences at Stockholm.

KID WILLIAMS TOO CLEVER FOR COULON

Bantamweight Champion Is Defeated by Slight Margin in Bout at Garden A. C.

In a bout that fairly bristled with speed and cleverness on the part of both contestants Kid Williams of Baltimore gained the honors over Johnny Coulon, holder of the bantamweight title, in ten rounds at Madison Square Garden last night. The Baltimore youngster, showing the best form he has yet exhibited in this city, forced the going from the start, and with his speed, strength, and aggressiveness kept the champion on the defensive. At the close of ten rounds the honors belonged to the youthful Southerner, but the margin of victory was not very great.

Both boxers entered the ring below the bantamweight limit of 116 pounds, so the bout carried a championship aspect, though the title could not change hands except through a knockout. Coulon carries his title to-day for the reason that no decisions are allowed in New York State. Johnny entered the ring last night much below his usual weight, the ringside weighing-in showing him at 111¼ pounds in ring costume. Williams weighed 115¾ pounds.

From the start there was no sign of nervousness on Williams's part such as might be expected from a youngster of limited experience in the ring when opposed to an old master and seasoned campaigner like Coulon. Williams bore an air of seriousness all the way. He showed no inclination to give ground or to be feinted into openings which Coulon was trying repeatedly to force him into. All through the bout he showed good judgment, let Coulon feint until his arms were tired, and when he was ready to lead, he did so. The bout was such as might be expected from a pair of speedy veterans rather than a youngster against a champion.

Coulon, although outpointed, showed that he is still a pastmaster in ring science, and he made up in ring craft much of what he lacked in strength. His showing was hardly up to the standard of his other bouts of late years in this city, and it created the impression among those who saw the bout that Coulon's star is setting. He fought hard all the way, showed flashes of brilliancy at times that made Williams appear at a disadvantage, but they were only flashes. Against the strength and steady attack of the Southerner Coulon could not keep up the work well enough to stay in front. He gave the best he had, and the best was not enough.

There was no stage of the bout when either boxer was in distress, and nothing like a knockdown occurred. In fact, neither boxer received a blow hard enough to make him stagger. Not a drop of blood was shed by either. It was a high-class exhibition of scientific boxing between the boys, who rank at the head of the bantamweight division, and produced as much clever work as could be crowded into ten rounds.

The opening round showed the usual feeling out by both boxers, and, although they danced around and made enough feints to tire themselves, no damaging blows were struck. The second round was another even affair, but it showed plenty of action. Coulon led in the early part, but Williams came along strong in the finish and evened matters. In the third Williams led from bell to bell. His fast left jab penetrated the usually impregnable defense of the champion as it would go through paper, and Johnny's face was ruddy from the steady stream of wallops before the round ended. In the fourth Coulon showed up better and gained the honors with the same kind of a punch—a left jab—but he did not do as clean work with it as Williams had done in the preceding round.

In the fifth round, and again in the sixth, Williams did all the aggressive work, and, although Coulon shot over some telling counters, he was outpointed in both chapters. Williams was going at top speed, and he was plainly annoying the title holder. Coulon showed another flash of his old championship form in the seventh round and tucked away the honors by his clever jabbing and equally fine blocking on Williams's leads. In the eighth, which was one of the best rounds of the bout, Williams again shaded the champion. Coulon was hissed in this round and again in the ninth for holding when they came to close quarters. The champion fully understood the strength of his opponent and refused to mix at close range. Both boys set out at a fast clip in the closing round, and they crowded three full minutes of speed into the chapter. Williams gained the honors by a shade and was entitled to the bout.

In the ten-round semi-final, Joe Stein of New York outpointed Al McCoy of Brooklyn, and in the opening ten-round bout Young Fitzsimmons fought a draw with Young Solsberg.

Columbia Cross-Country Dates.

One of the longest schedules of several seasons for the Columbia University cross-country team was announced yesterday. In addition to an interclass run, in which the team members will be allowed to compete, the Blue and White aggregation will be entered in three cross-country championships. This is more than Coach Bernie Wefers has attempted for his Morningside Heights team for years. The schedule follows:

Oct. 23, interclass meet, at South Field; Oct. 26, interclass cross-country run, at South Field; Oct. 30, sophomore-freshman meet, at South Field.

Nov. 2, Greater New York championships, at New York; Nov. 9, Princeton cross-country run, at Princeton; Nov. 16, metropolitan championships; Nov. 23, intercollegiate cross-country championships, at Ithaca.

Nov. 13, Brooklyn P. O. games.

NEWS FOR THE GOLFERS.

One more golf tournament for women was arranged at an Executive Committee meeting of the Women's Metropolitan Golf Association, held in this city yesterday, when it was decided to accept the date of Oct. 29 asked for by the Century Country Club. This will conclude these one-day affairs, unless some other club should ask for a date. The committee voted not to select any successor to Miss Louise F. Krug, who recently resigned as secretary. There is little work left to be done, so that it will be time enough when officers for the new year are chosen.

The annual meeting of the Metropolitan Golf Association will be held on the evening of Dec. 10 at Sherry's. In the course of a short time the Nominating Committee, which is at present at work, will make the announcement of a ticket. The President of the association is F. S. Wheeler of Apawamis, while the secretary is W. D. Vanderpool of Morris County.

The annual meeting of the Forest Hill Field Club will be held on the evening of Oct. 23 at the old clubhouse, 808 De Graw Avenue, Newark. Amendments to Articles IV. and VII. of the club constitution will be proposed, it is expected.

Mrs. N. P. Rogers and Mrs. H. R. Stockton have been having quite a lively time trying for a woman's record of the course of the Plainfield Country Club, particularly since the links have been made longer. Mrs. Rogers recently made a round in 89, using the back tees and playing in a competition. However, Mrs. Stockton duplicated the performance a few days afterward.

WHITE SOX ROUT CUBS.

Chicago Baseball Championship, Won by American League Club.

CHICAGO, Oct. 18.—Chicago's National League team was smothered in the final game of the city championship series to-day, Comiskey's American League players winning 16 to 0. The "Sox" won the series by tying the first two games, losing the next three and then winning four in a row.

To-day's slaughter so disgusted Manager Frank Chance that after the fifth inning he went to the clubhouse with the four pitchers who had been knocked out of the box and four substitutes, donned his street clothes, and went home. The score:

										R.	H.	E.
Nationals	0	0	0	0	0	0	0	0	0	0	5	4
Americans	1	2	8	2	3	0	0	0	.	16	17	0

Batteries—Lavender, Smith, Reulbach, Leifield, Toney, Archer, and Cotter; Walsh and Schalk.

CHICAGO PLAYERS' PLEA.

White Sox and Cubs Ask for Share in Six Games of Their Series.

CHICAGO, Oct. 18.—Johnny Evers and G. Harris White, representatives, respectively, of the Cubs and White Sox in the Players' Protective Association, yesterday formally presented the plea of the two clubs that they be allowed to share in the first six games of the city series, instead of the first four, to Charles Murphy and C. A. Comiskey, the local presidents.

Evers called on the American League President and White on President Murphy. President Comiskey said he would be glad to have the players share in the receipts of the six games if it could be done with the consent of the National Commission and without breaking any rules.

Murphy asked "Doc" White to put the request in writing, setting forth by whose authority it was made and promised to take the matter under advisement.

Simmons Goes Back to Rochester.

George Simmons, second baseman of the New York Americans, was yesterday sold to the Rochester Club of the International League. Simmons was purchased from Rochester at the close of the 1911 season and was with the Yankees throughout the past season. He alternated with Earl Gardner at second base for the Hilltoppers until Gardner was sold to Cleveland, after which Simmons held down the position regularly.

Baseball Suit Over Trenton Club.

Special to The New York Times.

TRENTON, N. J., Oct. 18.—To force Frank Millner and Charles Lavine to pay their share of a $5,750 note as stockholders in the Trenton Athletic Club, owner of the local franchise in the Tri-State Baseball League, five other stockholders to-day began suit in the Court of Chancery.

Pacific Coast League.

At San Francisco—Oakland, 3; San Francisco, 1.

At Los Angeles—Los Angeles, 2; Portland, 1.

At Sacramento—Vernon, 4; Sacramento, 2.

Columbia's Opening Soccer Game.

Columbia University's soccer football players will to-day take the field for match play for the first time this season, being scheduled to oppose the Camerons, former Amateur League champions, at South Field at 3 o'clock P. M. The only other fixture thus far booked is a game with Staten Island at Livingston on Oct. 26.

The German Football Club has obtained Columbia Oval, on Gunhill Road near 210th Street, for its games hereafter, and will play the opening game, a league fixture, with the Longfellow F. C., there to-morrow afternoon.

Otis Near Record in Billiards.

What is conceded to be the fastest and most spectacular game in the tournament thus far was witnessed last night in the continuation of the amateur handicap three-cushion carrom billiard tournament, in progress at Keeney's Academy, in Brooklyn, when Charles Otis, a scratch player, easily defeated Charles Worcester, who was allotted a handicap of twelve points, by the score of 40 to 14. Worcester had to make 28 points to win, while Otis was playing at 40 points. The winner ran out his string in thirty-seven innings, which is the shortest game of the tournament to date. The spectacular part of the contest lies in the fact that Otis, an amateur, came within one point of equaling the professional record for a high run. This record is held by George Moore, who made a run of 15 points in one inning in his match with John Daly last season. Otis's high run last night was 14, which he made in the twenty-seventh inning. This evening Dave Lauderbach will make an attempt to score 40 points before Harry Millwood can tally 28.

Lexington Races Postponed.

LEXINGTON, Ky., Oct. 18.—Rain caused the postponement of to-day's closing trotting programme till to-morrow.

The Chairman recommends mild, mellow and delicately flavored whiskey.
Burke's ★★★ Irish Whiskey
is mild, mellow and delicately flavored.

OLD CROW
Reg. U. S. Pat. Off.
RYE
The Standard of RYE Whiskey
Guaranteed Pure RYE Whiskey under National Pure Food Law, serial Number 2163
NOT BLENDED
NOT ADULTERATED
SOLD ONLY IN OUR SEALED BOTTLES EVERYWHERE
NEVER SOLD IN BULK
WE ARE THE LARGEST BOTTLERS OF OLD-FASHIONED HAND-MADE SOUR MASH STRAIGHT PURE RYE WHISKEY IN THE WORLD
H. B. KIRK & CO., New York, N. Y.

This Beer Costs a Trifle More, but—
the First Taste will Convince You that
Imperial Gold Label Beer
Bottled only by the Brewers, Beadleston & Woerz New York. Order from any dealer.
is Far Superior in Flavor to Ordinary Brews!

Renowned on land and sea
C. & C. Ginger Ale
CANTRELL & COCHRANE, Ltd.
DUBLIN & BELFAST

THE TURF.
PIPING ROCK RACE MEETING
Locust Valley, L. I.
SATURDAY, OCT. 19.
Special Trains, L. I. R. R., leave Pennsylvania Station (33d St. and 7th Av., N. Y.) 11:20 A. M. and 12:45 P. M. Leave Brooklyn (Flatbush Av. Station), Saturday, Oct. 19, 11:50 A. M. and 12:46 P. M. Reached from Rye, N. Y., by ferry to Seacliff. FIRST RACE, 2 P. M.

EVERYTHING FOR BILLIARDS and BOWLING
Prices and Terms to Suit.
REPAIRS BY EXPERT MECHANICS
THE BRUNSWICK-BALKE-COLLENDER CO. 29 to 35 WEST 32D ST., NEAR BROADWAY.

AUTOMOBILE RUNS
Wayside Inns and Roadhouses famous for Cuisine and Service.
This Directory Appears Wednesdays, Fridays and Saturdays.

Lake Waccabuc Inn
WESTCHESTER COUNTY
47 miles from New York City, via Tarrytown, Pleasantville, Bedford and Cross River. High-Class, exclusive a la carte service for auto parties.
Circulars upon application.

Hotel Gramatan
Lawrence Park, Bronxville, N. Y.

Milbrook Inn
MILBROOK, DUTCHESS CO., N. Y.
[illegible]

Automobile Exchange
The New York Times reaches prospective purchasers of used cars, and is unsurpassed for prompt results. The Times carries a greater volume of automobile advertising than any other New York newspaper.
Telephone 1000 Bryant
Advertising rates per agate line: One insertion, 30c.; three insertions in one week, including one on Sunday, 75c.; seven consecutive insertions, $1.40.

USED CARS FOR SALE.

A.
A big seven-passenger touring car, fully equipped, taken in trade for some Western real estate; car is too big; therefore wants to sell; any reasonable offer considered; car is standard American make, fully equipped, and guaranteed with manufacturer's name. Box N 150 Times.

A BARGAIN.
70 h. p. English Daimler limousine; motor just overhauled and car repainted; price low. F. R. Wood & Son, 216 West 20th St.

A bargain in a slightly used little six, 1912, Mitchell; fully equipped; run less than 2,000 miles; cost, with equipment, $1,950. Address F. N. McCoy, Peekskill, N. Y.

Beautiful private Fiat limousine to rent by the month; car must be seen to be appreciated. Apply H. L. Duffy, care Kearney, 108 West 83d St.

Packard 1912 touring, 6-48; brand new condition. 1911, 30; luxurious. Many other bargains. Also closed bodies. Simmons, 27 West 62d St.

Bargain.—1912 Abbott-Detroit, practically new; complete equipment; must sell quickly. A. E. Randall, 61 Flatbush Av., Brooklyn.

Velies, 1910, '11, and '12, overhauled; guaranteed; money back; bargains. Garland Auto Co., 1,888 Broadway.

FIAT, 1910, six cylinder, toy tonneau; bargain; must sell quick. Theodore Ludwig, 47 West 54th St.

AUTOMOBILES FOR RENT.

PACKARD RENTING CO.
Open and closed cars.
BEST UP-TO-DATE SERVICE.
$3-$5 hour, $369-$700 monthly.
EXPERIENCED CHAUFFEURS. Murray Hill—91.

FOR HIRE.
Elegant 1912 Packard limousine and landaulet cars by the month or season; high-class private service reasonable. Hess Bros., 213 West 43d St. Tel. 3630—Bryant.

Packards.—New cars, limousine and touring; by the hour or trip; cheap rates for monthly service; special rates for theatre calls. Universal Taximeter Cab Co., 153 East 53d St. Phone Plaza 2100.

1912 Packard, seven-passenger; $3 hour; very low monthly rate to help defray owner's expenses. 305 West 79th St. Phone 8390 Schuyler.

For Hire—Packard Landaulette, classy appearance, by hour, day, monthly. Weber, telephone 5280 Schuyler.

FOR HIRE—Packard seven-passenger touring car reasonable; owner drives. Tel. 3977 Morningside.

Packard touring; late model; hour, day, month; reasonable. Follfot Co., 254 West 54th St. Col. 3422.

Packard for hire, with chauffeur; low monthly rates; owner leaving town. 69 West 71st.

USED CARS FOR SALE.

$1,000 SAVED
We offer a new 1913 latest model Serie C, 6-cylinder, 50 H. P. Matheson Car recently mounted by us with our latest style 7-passenger touring body, fully equipped with top, glass front, speedometer, Klaxon, baggage compartments, 2 suitcases, etc., etc. The body is made according to the highest standard of Quinby Art and workmanship. It embodies every new and modern feature known to the luxurious car. The regular price of this car is $4,800. It will be sold at $3,800 if sold forthwith.
J. M. QUINBY & CO.,
1,849 Broadway, New York.
FACTORY, NEWARK, N. J.

Locomobile
Guaranteed Rebuilt Cars.
5 pass. 1912 Torpedo 6-cyl. 48 h. p.
7 pass. 1912 Touring 6-cyl. 48 h. p.
5 pass. 1912 Touring 30 h. p.
7 pass. 1912 Landaulet 6-cyl. 38 h. p.
5 pass. 1911 Touring 30 h. p.
5 pass. 1910 Touring 30 h. p.
The Locomobile Company of America
Broadway & 76th St., New York
Telephone 7800 Schuyler

Bargain Sale of Used Cars.
J. M. QUINBY & CO.
1849 BROADWAY
One 40 De Luxe Limousine, $750.
One 25 Pennsylvania, new, $1,100.
One 50 Pennsylvania, demonstrated, $1,100.
One 45 Isotta, $1,800.
Isotta Voiturette $1,000.
35 Simplex Limousine $1,500.
35 Simplex Touring $600.
Several demi-Limousine and Touring Bodies Very Cheap.

CORREJA RACER
Very fast, factory overhauled; in perfect condition.
CORREJA MOTOR CAR CO.,
250 West 54th St. 'Phone Col. 7449.

STODDARD MOTOR CO.,
We are selling our Used Cars at a sacrifice. They are rebuilt and fully guaranteed. Will take cars in trade. Come in and make an offer.
Used Car Dept., 4 West 62nd St.

A SQUARE DEAL.
Let us sell your car for cash—no sale no charge.
TIMES SQUARE AUTO CO.,
1,710 Broadway. Phone 7366 Col.

Automobiles
Ready Reference for Buyers
ALL MAKES Bought, Sold and Exchanged. Times Sq. Auto Co., 1,710 Broadway.
BUICK Motor Co., B'way, bet. 55th & 56th St. 'Phone 4040 Columbus.

COMMERCIAL VEHICLES.
AUTOCAR. Autocar Sales Co., 415 West 19th St. Tel. Chelsea 6800.

AUTOMOBILE INSTRUCTION.
WEST SIDE Y. M. C. A. Individual road work. Small Shop Classes. Day and evening. Truck positions waiting. 302 W. 57th St. Phone 7920 Col.

AUTO PAINTING.
AUTO PAINTING AND REPAIRING.
FOREDOOR LIMOUSINE.
BREWSTER LANDAULET.
Will mount body on your chassis without charge. HAYES & MILLER, 522 West 57th St.

SCHEBLER CARBURETOR
JAMES C. NICHOLS
Direct Factory Distributor,
1673 Broadway.
SPECIAL TO FORD OWNERS.
Our New Model H for one-half regular price and your old carburetor. More speed and power guaranteed with less gasoline.

The New York Times

"All the News That's Fit to Print."

PUBLISHED EVERY DAY IN THE YEAR BY THE NEW YORK TIMES COMPANY.
Adolph S. Ochs, Pres't. B. C. Franck, Sec'y.
Address all communications
THE NEW YORK TIMES.

Publication Office..........Times Square
Downtown..........15 Beekman Street
Wall Street..........2 Rector Street
Harlem..........263 West 125th Street
Bronx..........149th St. and Bergen Av.
Staten Island..S Richmond Tce., St. George
Long Island City..........47 Vernon Avenue
Hoboken..........94 Hudson Street
Newark..........810 Broad Street
Paterson..........139 Main Street
WASHINGTON..........Post Building
PHILADELPHIA..........Public Ledger Building
CHICAGO..........1,202 Tribune Building
ST. LOUIS......409 Globe-Democrat Building
DETROIT..........826 Ford Building
LONDON..........2 Pall Mall East, S. W.
PARIS..........32 Rue Louis le Grand
BERLIN..........60 Friedrichstrasse

ONE CENT Greater New York, Jersey City, Newark. Elsewhere Two Cents. Five Cents Sunday.

Subscription Rates—by Mail, Postage Paid.
DAILY AND SUNDAY, per Week..........$0.17
DAILY AND SUNDAY, per Month..........0.75
DAILY AND SUNDAY, per Year..........8.50
DAILY, per Week..........0.12
DAILY, per Month..........0.50
DAILY, per Year..........6.00
SUNDAY, with Pictorial Section and Review of Books, per Year..........2.50
THE NEW YORK TIMES BOOK REVIEW, per Year, (to Canada $1.50)..........1.00
TIMES WEEKLY FINANCIAL REVIEW, per Year, (to Canada $1.50)..........1.00
To Foreign Addresses—Daily and Sunday, $2.00 per month; Daily, $1.30 per month.
To Canadian Addresses—Daily only, 50c. per month; Daily and Sunday, 90c. per month.

Entered as second-class mail matter.

NEW YORK, SATURDAY, OCT. 19, 1912.

ECONOMIC FACT AND THEORY.

Uncle Sam has provided an eight-hour law to shorten the labors of his employés and a tariff law to improve the conditions of all wage earners. But when Uncle Sam goes to market he finds that the theoretical benefits promised to his workers are not practically beneficial to Uncle Sam himself. Naturally, therefore, Uncle Sam evades the laws which he passes. That is to say, Uncle Sam dodges the tariff and eight-hour laws when he is buying what he needs because he finds that such laws add so much to the cost of living for the Government that he shrinks from the sacrifice. The eight-hour law does not so increase the efficiency of makers of shells that they will produce as much with one or two hours' less work daily. And the tariff does increase the cost of production, as appears from the bids for shells for the Government.

Accordingly some of the shells, all that it is prudent to buy abroad, will be imported from bidders whose working day is not clipped by law. The contract is for the shells delivered in this country, but the accounts are not clear whether this includes the customs. How Uncle Sam hates to pay his own customs duties appears from the effort making to include these shells under the clause of the Panama bill allowing the entry free of shipbuilding materials and equipment. That is the way Uncle Sam manages to evade payment of a cost which he is more fortunate than others in being able, when he pays it at all, to pay it to himself, simply shifting the sum from one pocket to another.

Nobody hates to pay tariff duties worse than Uncle Sam, and he knows as well as anybody that tariffs do not make cheap goods, although they do not prevent the making of cheap men. Uncle Sam making laws and Uncle Sam dodging the laws he makes is an edifying spectacle.

CANDIDATES AND THE MERIT SYSTEM.

A very large number, probably a good majority, of the voters of New York believe in the merit system, that is, in appointments for the service of the State and not for party or personal favoritism. It is, therefore, quite proper that the Civil Service Reform Association, devoted to the promotion of the merit system, should ask the several candidates for Governor for a declaration of their "position toward "the maintenance, enforcement, and "proper extension of the civil service "law and the principles on which it is "founded."

The answers are all favorable. Mr. SULZER says:

> I am in favor of the merit system and have been a consistent friend of civil service reform all my life. If I am elected Governor there will be no step backward. I stand squarely in favor of the merit system and the greatest efficiency in the civil service.

Mr. STRAUS points to the fact that he is one of the Vice Presidents of the Reform Association. He also takes occasion to criticise Gov. DIX and a reported speech of Mr. SULZER. Mr. HEDGES's reply is a little vague in parts, but he concludes, definitely:

> It will give me great pleasure to see, so far as I can, that what has been accomplished shall not be lost and that there shall be a normal improvement.

With entire respect to all three gentlemen we venture to suggest that they may not have the experience, or may not have given the study to the subject, that would enable them to understand clearly the very great power and the corresponding obligation of the Governor in regard to the civil service. It depends upon him to apply practically the provisions of the Constitution and the law which are very clear and comprehensive. The Constitution requires all appointments and promotions in the civil service, whether State or local, to be made "according to merit and fitness." All other motives are barred by the fundamental law. It further declares that merit shall be ascertained by examinations when practicable, and that these shall be competitive whenever practicable. Here is the distinct principle for the guidance of the Governor. To carry out this principle the law provides for a State Commission, named at discretion by the Governor, to conduct examinations and to determine, subject to his approval, whether they shall be competitive. It further provides for City Commissions to perform like duties for cities, subject to the approval of the State Commission, which can remove City Commissioners. Thus, it will be seen, the enforcement of the law is substantially in the hands of the Governor directly, or through the Commissioners appointed or removed by him as his own judgment dictates.

It is, as we have said, a very great power, and imposes a definite and imperative duty. Since the passage of the law, nearly thirty years ago, only three Governors have carried out the law faithfully—CLEVELAND, ROOSEVELT, and HUGHES. It was shamefully ignored and, in effect, violated by Gov. DIX. Whichever party wins the Governorship this year, the temptation to "beat" the law will be very great, and the chances are that there will be confusion in the general political situation that will make it easier to yield to this temptation. We may add, for the comfort of the Governor—whoever he may be—that this matter will be very closely watched and very candidly commented on.

MR. ASQUITH'S ERROR.

The timidity of the British Government in dealing with the riotous women who fancy they can obtain the right to vote by assault, battery, and window smashing, has emboldened Mrs. PANKHURST to plan a new "militant campaign." Other Governments may well take notice. The tenderness of the treatment of these criminals has put Great Britain in a sorry plight. As few arrests as possible have been made, and prisoners have been set free because they refused to eat, and their keepers feared they would die of starvation. A general jail delivery would not be excused on that ground. Men rioters would be permitted to abstain from food. So also would murderers and thieves. Why not female destroyers of property?

It would be better, on the whole, to grant suffrage to the women and let them do their worst than to prolong the period of apprehension. The suffragettes are capable of arson, and are threatening now to incite fresh riots at the doors of the House of Commons and break more windows on Piccadilly. The policy of dalliance seems to have been well tested. If Mr. ASQUITH's Government is not prepared to be bullied into granting the right to vote to a lot of women who are doing their best to prove themselves unfit for any of the rights of citizenship, they should send feminine offenders to prison and keep them there.

IN THE SHADE OF THE TOMB.

> New York is a delightful city for the vigorous people who love noise and the continuous hum of its streets. For me it is not. I have been treated most courteously everywhere in this country, but I do not think that I shall ever visit America again. I am going to Paris and then to my estates for a few days, and afterward I will sail for Stamboul, on the silent Bosporus, where I have leased an old Turkish mansion under the shade of the great tomb of the Sultan ACHMET.—PIERRE LOTI.

There, in the old-fashioned Moorish courtyard, with its orange trees, its rippling fountain, and its singing bulbuls, the French Academician will find a "haven of rest"—unless, he says, the Turks shall be "driven away from Stamboul" by the warlike Bulgarians.

It is a good thing to have had a worshipper and dreamer of the past among us. The past is entitled to respect, not because of its greatness and antiquity, for it represents the youth and inexperience of the world, but because of its trials and failures. We are the true ancients, we are the ancient of days, Sir FRANCIS BACON cried; we live in the old age of the world with its ripe experience. But to forget the examples of its earlier and painful progress would be as gross an error as to worship them. The great writer of France goes to bury his life in an earlier time and to expose it, possibly, to danger from the barbarians. When the past becomes a fetich its worshipper ceases to think.

FREE SPEECH.

About the easiest way to get fooled is to accept at face value the statement of a Socialist, an Anarchist, or any disturber of the peace as to why he was arrested. They are indignant at what they call a police outrage, their blood boils at the denial of the right of free speech. ETTOR at Lawrence was striving to secure better conditions for factory operatives. Is that a crime? But at the trial a witness testified that in a speech at strike headquarters he heard ETTOR say, "We will keep the "gunshops busy. I am going to buy a "gun myself." JOHN MOST was very solicitous about the Constitution and freedom of speech, but he went in strong for breech loaders. There was a dreadful outcry over FERRER. We were told that he was a great educational reformer, that his modern schools were models. The truth was that FERRER was an Anarchist and openly preached anarchy and the overthrow of Government.

Now Mayor LUNN of Schenectady uplifts his voice for the great cause of free speech. There is a strike at Little Falls, and Mayor LUNN, as an active Socialist, went over there to talk to the strikers about their rights. He has been arrested and put in jail. He concludes, therefore, that "liberty is dead." "I do not want to live any "longer if I may not speak in public "places," he says; "if this is possible "in America, America is as bad as "Russia." And this sort of stuff from the Socialist Mayor of Schenectady furnishes the text for homilies about the outrageous behavior of the police.

What are the facts? Mayor LUNN went to Schenectady, and he and other Socialist orators attempted to make speeches to the strikers in the public streets without a permit, although an ordinance of Little Falls prohibits public speaking in the streets without such a permit. When arrested, LUNN refused to furnish a bail bond of $1,000 and was sent to the County Jail in Herkimer. Meanwhile the Mayor's wife was escorted out of Clinton Park at Little Falls, where she had attempted to read to the crowd an article from a New York paper. So it appears that the question of free speech is not involved. It is a question of breaking the law, of violating a public ordinance. It was the duty of the police at Little Falls to arrest Mayor LUNN and his fellow-Socialists for violating the ordinance. More than that, their Socialistic addresses directly tended to provoke rioting, as was the case in Lawrence. Yet these common lawbreakers, as soon as the police took them in custody, began to prate about the freedom of speech, their Constitutional rights, and to make the familiar Socialistic comparison of America with Russia.

Any one who wants to accept this view of the arrest of disturbers of the peace is privileged to do so, but only under pain of appearing very foolish and gullible. When the Socialist Mayor of Schenectady talks about his rights under our Constitution, it is well to recall that he is the man who in a public debate at Hartford last Winter said that "the Socialists believe in the red "flag above any other because it "stands for humanity, which the Socialists exalt above nationality and "the Union."

MILL AT AVIGNON.

It is significant of the recent change in the spirit of a large part, at least, of the French people, that the town of Avignon is about to erect a monument to the memory of the great English publicist, JOHN STUART MILL, and that on the committee are the present French Premier, M. POINCARE, and the former Premier, M. CLEMENCEAU. MILL's wife, whom he really worshipped—"her memory is to me a religion," he wrote—died at Avignon in 1858, and for the remaining fifteen years of his life he dwelt there "in a "cottage as close as possible to the "place where she is buried."

A monument to MILL, promoted by such men as POINCARE and CLEMENCEAU, is a tribute to the spirit of candid, just, and ordered liberty of thought and action which animated all his work. His specific teachings may be regarded as to some extent superseded, especially as to psychology and metaphysics, but the heroic fidelity of the man to the lofty ideals he cherished remains an effective force. It is a force that peculiarly fits the actual condition of France at a moment of wholesome reaction against the bigotry of free thinkers and the oppression of those who call themselves the advocates of freedom. MILL, moreover, not merely by his long association with France, but by his keen sympathy with some of the most potent and precious qualities of the French mind, was in his day an efficient worker for international understanding and accord. One likes to think of his noble life honored in the land he loved dearly and by men of such high intellectual rank.

THE BRITISH BELSHAZZAR'S FEAST

The Duke of WESTMINSTER's "thousand-pound banquet" may yet come to play some such part in British politics as the Belshazzar's feast did in our own Blaine campaign. A meeting of Dukes and wealthy malefactors to prepare a tariff for the benefit of British wage earners is suspicious without saying another word. But, as it happens, the banquet was occurring just as Canadians were rejecting the policy proposed. Canada is the cornerstone of imperial preference. Unless England will buy Canada's foodstuffs, and unless Canada will buy British manufactures, there is no basis for imperial tariffs against the rest of the world.

It was the cry of loyalty to empire which wrecked reciprocity with the United States, and even while the Duke's guests were gathered about his hospitable mahogany the electorate of Macdonald, which was opposed to reciprocity with the United States, showed that it was still more opposed to a policy tending toward reduction of the Canadian customs on imports from the motherland. It is an easy taunt that that Canadian constituency is more traitorous respecting British trade than respecting American trade, but in truth it is traitorous toward neither. Canadian self-interest does not lie along the line taken by the Duke's guests, and there is a special reason why Americans should take note of the fact.

The British and the American campaigns for protection are of the same sort. Both declare that they are for the good of the common people, and both rest upon sinews of war supplied by the wealthy. Neither in England nor in the United States is there the least chance for a protectionist campaign financed by consumers or wage earners. Both classes are taught to believe that protection is in their interest. They are asked to believe that their welfare is cared for by the class which met around the Duke's table and put up on the spot $300,000, with the expectation that a round half million will be in hand by Monday. This fund is to be devoted to reimposing the corn laws, so that British consumers may have their dear food, and reducing the Dominion tariff so that Canadian consumers may have cheap British manufactures. It is a beautiful scheme, if the British eaters will buy dear, and if Canadian manufacturers will allow themselves to be undersold by British manufacturers any more than by American. The by-election in Manitoba shows that Canada may be counted out of any such display of imperial loyalty. There already have been three British rejections of the dear food programme in England, and there is no reasonable doubt of a fourth.

American protectionists doubtless would welcome such reinforcement for their cause as the adoption of it in free-trade England, but they will never live to see it. It took twoscore years to slay British protection, and its death has been followed by fifty years of ever-increasing prosperity. The decadent England which CHAMBERLAIN summoned to arouse itself a dozen years ago has never seen such prosperity as since it rejected Chamberlainism, and there is not the least prospect that the British will retrace their steps. No more will Canada. The march of the United States along the road of that sort of protection which leads to free trade is faster and surer than the reaction of England to protectionism. Home rule and the land tax cannot be postponed by the invitation of the poor to tax themselves for the benefit of the rich in the name of imperial loyalty.

REGISTER TO-DAY.

This is the fourth and final day of registration. Places of registry are open until 10 P. M. No citizen whose name is not upon the books of registry will be able to vote on Nov. 5.

This year a President is to be elected, members of Congress, a Governor of the State, State officers, and members of the Legislature. Any man who is worthy to be a citizen at all ought to have interest enough in so important an election to take the very slight trouble involved in the act of registering.

The affliction which has befallen GUGLIELMO MARCONI will be felt by the whole world. It is perfectly true that a man may see as much with only one eye, with effort, as he could normally see with two, but he cannot see as easily, his vision is permanently impaired, and he will bear with him throughout the remainder of his life a keen sense of loss. As it is likely that the surgical operation will avert all danger of the inflammation extending to the other eye, it is well that it was performed without further delay. Few men of the present hour have been as useful to their fellow-men as MARCONI, and he will doubtless be able to continue his labors in spite of his affliction. He is in the prime of life, and he may find consolation in the knowledge that many men suffering from defective vision have accomplished work of vast importance.

TOPICS OF THE TIMES.

She Should Explain, Not Command.

As New Yorkers know about Bayonne, N. J., so nearly nothing at all, they will not be much surprised to hear that the teacher in charge of the girls in the high school there has been moved to order them to cease painting their faces and to wear hosiery limited as to color scheme to plain black or tan.

Had this news not come from a place where anything might happen, its accuracy would have been doubted—first, as to the use anywhere of pigments by any considerable number of girls young enough to be in high school, and, second, as to the probability that any woman intrusted with a responsibility in such an institution would see any more harm in one color than in another for stockings. Assuming, however, as may be the case—in Bayonne—that little girls there do heighten or conceal the natural tints of their faces, the interesting question arises, Why do they do it?

In the order issued by the teacher, as reported, no hint of an answer to that question is given. We are only informed that she ridiculed the practice and the practitioners, declaring that high school was not an art gallery or a place for the display of living pictures. She seems not to have explained why it is not, and that was a mistake of the kind so often made by those who do not realise that the one effective appeal to youthful minds is the rational appeal.

Tell girls that it is wrong to paint their faces, and reason instantly informs them that the statement is false; issue an arbitrary order that they shall not do it, and the injustice of that procedure instantly awakens, if they be girls of any spirit, an impulse to disobedience sure to be followed to whatever extent the exercise of force does not prevent. As there are excellent reasons why the application of pigments to the human skin is both physiologically and psychologically harmful to young girls, and allowable for their elders only when done for one of a few legitimate purposes, a presentation of these reasons, presumably known to every teacher, would doubtless have been effective.

As it is, the girls contemplate a petition to the Board of Education, protesting against an invasion of what they consider, justly, their personal rights, and there is trouble of an entirely needless kind in store for that teacher, whether she carries her point or not.

This Outrage Must Not Be Permitted.

Magistrate BACKUS of Milwaukee gave an excellent explanation of his action in raising the bail of Col. ROOSEVELT's assailant from $7,500 to $15,000. The former sum, or any that happened to be less than the amount of money at the prisoner's own command, would have seemed sufficient to keep him where he belongs until final disposition of him can be made according to law, for the natural expectation is that nobody would do anything to get him out of jail. Somebody did, however, since it occurred to certain manufacturers of moving-picture films that there is enough of morbid curiosity among their patrons to make it well worth while to photograph this unfortunate victim of a tainted heredity and to show him to gaping thousands on the screens in the cheap theatres.

No doubt they were right in believing that such an exhibition, if permitted, would be profitable, and it is not very surprising that men so lost to the sense of decency as to be willing to make money in that way should also have been too stupid to realize that even if they got their pictures of SCHRANK they would not be allowed to show them in any half-way civilized community. Just so stupid they were, according to the Milwaukee dispatches, that they impudently told the Magistrate that, whatever the amount at which he fixed SCHRANK's bail, they would be able to raise it for the brief period required for making the desired photographs.

Theoretically and technically, of course, the law forbidding the imposition of bail disproportioned to the offense committed applies in this case as in any other, but in the circumstances the Magistrate is thoroughly well justified in straining his discretionary powers to whatever extent may be required for preventing what would certainly be a most dangerous incitement to every one of the deplorably numerous class to which SCHRANK belongs.

The moving-picture people would presumably show the man as the chief and active figure in a scene duplicating as nearly as they could the attack on Col. ROOSEVELT, and this could not fail to have a most disastrous effect on disordered minds. There is a thousand times more reason for stopping such a display as that than for the prohibition of prize-fight pictures, and any effective excuse for preventing it is a good one.

A Phenomenon Only Too Familiar.

If it be true, as one of our correspondents asserted yesterday, that the management of the New York Public Library, as a settled policy, follows the rule of ignoring complaints made through the press, the inevitable result will be, sooner or later, the adoption of a wholly different policy and its carrying out—by persons not now connected with that large and expensive institution.

Nothing could be more right or proper than for any one of the library's many owners and supporters, when he or she finds that reasonable complaint to its officers does not receive attention and produce action, to make the fact known through the newspapers, and, however determined the library officials might be to ignore pressure thus brought to bear on them, they could not do it long. The newspapers can accomplish any right thing they set about accomplishing, or at any rate they provide a most effective means by which the general will can be brought to bear on public servants.

The chances are that our correspondent is mistaken as to the existence of the policy he mentioned. An indiscreet underling may have said something of the kind, but the criticisms of the library which are coming to us just now in such large numbers reveal, not an avowed and conscious indifference to the needs and conveniences of those seeking to use the library, and not even an intrinsic incapacity on the part of those now in charge to conduct it in the way to make it most valuable, but merely an unfortunate development of that "institutionalism," that confusing of means and ends, that mistake as to objective, which is always lying in wait for those exercising delegated powers. The sense of superiority to those whom they serve and whose wages they accept grows upon them insensibly, and only too often they grow absurdly haughty. It is to be found in most asylums, hospitals, and charitable institutions, and in municipal departments almost without exception.

The American public tolerates too much of it, but the users of libraries are an articulate lot, and they are well able both to make their wrongs known and to remedy them.

PRAISES PUBLIC LIBRARY.

Magazine Writer Finds It Perfect, Compared with Boston's.

To the Editor of The New York Times:

In view of the letters that have appeared in THE TIMES lately criticising our public library, I think it only fair that one who has received untold benefit from this institution should have a word to say on the other side. The library equipment may be inadequate, its working force inefficient, and its standard far below that of cultured Boston, but I have failed to find it so. My work as a magazine writer has called for more than ordinary service, too, at the hands of the library staff, and I have had occasion repeatedly to consult current as well as back numbers of magazines, technical books, art publications, &c. Never have I failed to find what I wanted or to receive unfailing courtesy in my quest of the same.

Moving as I did to New York from our overrated sister city in New England, I was at once struck by the great difference in the libraries of the two cities, and have been rejoicing ever since that I have at last found a working library where I could ask a civil question without being met with that highbrow "why-this-deplorable-ignorance" air. I was a business woman in Boston, and my spare time was limited, yet I have waited time and again an unreasonably long time for the volumes I wanted, only to have a slip finally thrust upon me containing cabalistic characters whose meaning I had no way of determining. Sometimes the guardian of wisdom at the desk would translate the message if I summoned up sufficient courage to ask her. More often I gave up in despair and went home.

Once I presented my complaints to a city newspaper, (an unwarranted piece of temerity on my part, I confess,) which took the matter up with the library authorities. The result? I was promptly placed in the Ananias Club! Do you wonder that in contrast with this kind of service the New York library and its facilities have seemed good to me? M. E. H.

New York, Oct. 18, 1912.

"Messrs.," "Mr.," and "Esq."

To the Editor of The New York Times:

With reference to your topic, "Courtesy Has Its Uses," I would suggest compromising on a retention of the polite formalities of beginning and ending written communications, but a discarding without further ado of those all-firedly useless appurtenances of superscription, such as "Messrs.," "Mr.," and "Esq.," except where in properly earned entitlement, as, for instance, "Dr.," "Col.," (we mustn't omit that,) and "Rev.," a purpose of usefulness may appear.

As a matter of fact, when I inclose my monthly checks I boldly reject these filigree framings in trustful confidence in the ultimate state of satisfaction. But so to risk the discontent of a best customer or of my lawyer, my independence is unequal. And as for the side of social amenity—dear me!—I simply quail. J. W. E.

New York, Oct. 17, 1912.

A Widow's Personal Tax.

To the Editor of The New York Times:

I write to ask THE TIMES, noted for being on the side of fairness and justness, if it does not seem outrageous that widows of limited incomes should have to pay a tax on the little they have? In these times, when living expenses are so high, does it seem fair to you to tax an income of $3,000 under the head of a personal tax? It is hard enough as it is to educate four children, let alone having to pay to help the rich grow richer and keep more automobiles and buy more country places, for undoubtedly that is where a part of this outrageous tax goes—graft for the politician and the man higher up. Where is that boasted chivalry of the men talked of so much by the anti-suffragists?

A WIDOWED MOTHER OF FOUR.

New York, Oct. 17, 1912.

DEDICATE BATTLE MONUMENT

At Saratoga Dr. MacCracken Deprecates Vituperative Political Speeches.

SCHUYLERVILLE, N. Y., Oct. 18.—The Saratoga Battle Monument, which was erected here to commemorate the battle of Saratoga, fought 135 years ago this month, was formally dedicated, and the title was transferred to the State of New York to-day. The shaft was accepted on behalf of the State by Gov. Dix.

The dedicatory address was delivered by the Rev. Dr. Henry M. MacCracken, Chancellor Emeritus of New York University. The monument was formally transferred to the State by Commander A. de R. McNair, U. S. N., retired.

Nearly all of the thirteen original States were represented at the dedication: Maryland by Gov. Phillips L. Goldsborough; Connecticut by Lieut. Gov. Dennis A. Blakeslee, who was escorted by the Second Company of the Governor's Foot Guards of New Haven, and other States by military or civil officials.

The dedication was preceded by a military parade, in which the Second Regiment, N. G. N. Y.; the Tenth Cavalry, U. S. A.; Troop B, First Cavalry, N. G. N. Y., of Albany, and other organizations took part.

The Saratoga Battle Monument was completed principally through private enterprise, in 1882. Later, in 1895, it was taken over by the State, but the formal transfer and dedication were delayed until to-day.

In the course of his address Chancellor MacCracken, after eulogizing the "plain people" who won the victory at Saratoga, asked:

"How may we preserve ourselves a people trustworthy, intelligent, pure, and patriotic? Is there any other way than to revive and enforce the teaching of a Schuyler, a Trumbull, and a Washington? Must we not diminish, in Presidential campaigns, the savage vituperation? Must we not enlarge honest discussion? The most pleasant fact I have noted this year of debate is the practice of a few great newspapers who open their columns to sympathetic reports of the speeches and rallies of those whom they refuse to indorse in the editorial column. Never was the watchword of Lincoln, "With malice toward none, with charity for all," more needed than in the present Presidential campaign. It is needed for the sake of the newly created citizen from other lands, of whom near a million will vote this year for the first time, of whom one-third, as I have shown, come from Eastern or Southern Europe and were utterly without representatives in the Saratoga campaign. For their sake and their children's sake, and for our own children as well, I plead for speeches characterized by honesty and fairness, as well as by brains, in the remaining two weeks of this Presidential campaign."

BARRED BY REGENTS.

Registration of Foreign Medical Institutions Rescinded by State.

Special to The New York Times.

ALBANY, Oct. 18.—At its recent meeting the Board of Regents rescinded the registration of the following institutions:

Oakland College of Medicine and Surgery, Oakland, Cal.; Medical Department, Howard University, Washington, D. C.; Chicago College of Medicine and Surgery, Chicago, Ill.; Valparaiso University Medical Department, Valparaiso, Ind.; Hahnemann Medical College of Chicago; College of Physicians and Surgeons, Chicago; College of Homeopathic Medicine, State University of Iowa; College of Medicine, State University of Iowa; Kansas Medical College, Department of Washburn College, Topeka, Kan.; College of Physicians and Surgeons, Baltimore; School of Medicine, Boston University; Medical Department, Creighton University, Omaha; Dartmouth Medical School, Hanover, N. H.; Cleveland-Pulte Medical College, Cleveland, O.; College of Medicine, University of Tennessee, Memphis, Tenn.; Medical Department, Vanderbilt University, Nashville, Tenn.; Milwaukee Medical College, Department of Marquette University, Milwaukee, Wis.; Wisconsin College of Physicians and Surgeons, Carroll College, Milwaukee, Wis.; Manitoba Medical College, Winnipeg; Faculty of Medicine, Dalhousie University, Halifax, N. S.; Faculty of Medicine, University of Toronto, Canada; Faculty of Medicine, McGill University, Montreal, Quebec.

"ENGLISH" STUDIES

Made Scientific to Fit Needs of the Examiners?

To the Editor of The New York Times:

Your remarks on the study of "English," which appeared in yesterday's Topics of the Times, strike a note which will cause sympathetic vibration in many a quarter. "English," as you say, is no longer something to be enjoyed, but something to be plodded through laboriously, with no enjoyment in prospect when the plodding is at an end; for English is no longer an art which exists to be enjoyed, but a science to be studied.

That "English" is a science, a science about books on English, is easy to convince one's self. One need but glance over the examination questions in "English" which our colleges and high schools put forth. Only a few days ago the Board of Examiners of the Board of Education gave a splendid illustration of what "English" nowadays means, in the examination which it conducted for license to teach in high schools. I venture to quote a few questions from that examination paper:

1. Name, for each of four of the following topics, three reference books suitable for a high school library:
   - (a) The theatre in Elizabeth's time.
   - (b) The development of the English novel.
   - (c) The Arthurian legends.
   - (d) English and Scottish ballads.
   - (e) The Victorian poets.

2. Mention five famous biographies in English letters. Write a critical estimate of one of these.

4. Discuss one of the following topics:
   - (a) The history of the English novel in the eighteenth century.
   - (b) Development of the art of fiction since Scott.
   - (c) The work of Henry James, or William Dean Howells, or Robert Louis Stevenson. (A critical appraisal, with specific references, is required.)

These are but a few out of many that might be quoted in proof of your theme that "English" is a science in which one might be examined. It is not an art in which one might find enjoyment. Perhaps the modern view which makes English a science is the right one; for art does not lend itself to set examinations. Necessity is the mother of all inventions. The need of material for examination questions is in great part responsible for the new view of English as a science. Can we hope for more light on this interesting topic? I hope THE TIMES will further enlist itself in setting right this one among the many perverted notions of the moderns. L. J.

Brooklyn, N. Y., Oct. 18, 1912.

Low Library Salaries.

To the Editor of The New York Times:

There have been a great many articles in THE TIMES from readers who criticise the library. These criticisms have been varied. They have come from users of the library, who have apparently had just cause for complaint—from those who are willing to take some time and trouble in calling attention to these defects, yet no one of them has really gone to the root of the matter. Probably no one of them knows the truth about the salaries paid to assistants in the library. The average assistant does not receive a decent living salary. The average assistant's salary is much lower than that of the average grade school teacher, while, as a matter of fact, the standard for librarians is higher than the standard for the average teacher. How can one expect this standard to be maintained on the extremely low salaries that are now being paid? How can any one expect efficiency from an underpaid assistant? Much has been said about the low salaries, nothing has been done. M. L. B.

New York, Oct. 18, 1912.

PSYCHOPATHIC HOSPITALS

Needed for Schranks and Gallaghers, Psychiatrist Paton Says.

To the Editor of The New York Times:

The citizens of New York may, if they will, remedy at once many of the conditions that were responsible for the attempted assassinations of Mayor Gaynor and Mr. Roosevelt. In the State of New York to-day there are over 1,000 persons at liberty who should be under restriction and medical supervision in a hospital for the insane. New York State as well as every other State needs more hospitals for the care of those unfortunates who are often dangerous both to themselves and to the community. In addition to increasing the facilities for caring for the chronic insane New York City should have a psychopathic hospital similar to the new Phipps Clinic in Baltimore or the Psychopathic Hospital in Boston. There are many unrecognized cases of alienation of a dangerous type which could be prevented from committing criminal acts if more physicians had been trained to recognise the different forms of mental disorder. From the history of the case it is evident that the assailant of Mayor Gaynor should have been placed in an institution long before he attempted murder. The ignorance of these conditions, even among physicians who have attained eminence in other branches of their profession, is deplorable. There is no field in which intelligent philanthropy can serve the State to better advantage than in establishing psychopathic hospitals in all our large cities, where not only medical men may be trained in this important branch, but where every opportunity should be given for the scientific study of the problems which to-day most directly affect the progress of humanity. The work now being carried on at the State Psychopathic Institute on Wards Island, although restricted by lack of material resources, may well serve as a model for what should be done on a much larger scale.

At the recent International Congress of Hygiene in Washington the National Committee for Mental Hygiene presented to the public certain phases of these problems in a conservative but nevertheless striking form. It was shown by figures gathered by Dr. Thomas W. Salmon that the number of the insane in institutions in this country exceeds all the enrolled students in colleges and universities, and is larger than the sum total of the enlisted men in the army, navy, and Marine Corps. The annual cost of maintaining this host in institutions, exclusive of hospital buildings, is greater than the combined export value of beef, corn, wheat, and tobacco. In view of these figures, are we justified in speaking of an intelligent public sentiment where no successful effort has yet been made to endow and equip institutions adequately for undertaking the solution of these great problems?

It is most unfortunate that the unbalanced creature who attempted to assassinate Mr. Roosevelt should be a representative by birth of the country that of all others has done the most, not only to advance our knowledge of mental disorders, but to establish modern hospitals for the insane.

There is also another phase of this same problem which deserves special consideration. If there had been a proper statute on the books and provision made for the satisfactory inspection of immigrants, the would-be assassin of Mr. Roosevelt would not have been permitted to land in this country. Several years ago the writer called the attention of the Department of Immigration to a sentence published in a foreign textbook of psychiatry affirming that a number of dangerous types of insane persons who might be a burden to the community where they resided emigrated to the United States.

If two degenerates marry and in seventy-five years breed a race of creatures for whose support New York has paid out over $1,250,000, what may we expect from the constantly increasing number of the socially unfit who are permitted, in order to gain more votes, to land upon our shores? The native citizens of New York may well view the future with alarm when they remember that every fifth person whom they meet on the streets of the metropolis has been in this country for less than six years. The remarks of Mayor Gaynor upon the pernicious influence of sensational journalism acting upon disordered minds as an incentive to criminal acts deserve commendation.

Three Presidents have been assassinated within half a century. Is our present form of democracy, which takes little thought of the morrow, the expression of the will of an intelligent people? STEWART PATON.

Princeton, N. J., Oct. 17, 1912.

Debs Also.

To the Editor of The New York Times:

In your editorial note in to-day's TIMES you speak of the courtesy of Col. Roosevelt's rivals in this time of his misfortune. You mention by name Wilson and Taft, but you do not speak of Debs, the Socialist candidate for the Presidency. While not a formidable rival, his courteous message equaled in kindliness any sent to the Progressive candidate.

A NON-SOCIALIST.

Buffalo, N. Y., Oct. 17, 1912.

EDUCATION.

> "The primary purpose of universities is to provide the companionship of scholars at a time when sufficient maturity has been reached to make the joy of the intellectual life intense and productive."—President Butler of Columbia at the dedication of the State Education Building.

How very pat! how very true!
These words, oh, Prexy, said by you!
Look at our colleges to-day—
We find they are just what you say,
Great places of companionship
For those all bent on scholarship!
The "joy of intellectual life"
Is audibly and tensely rife—
List! its expression you may hear,
Falling so sweetly on the ear:

"Row! Row! Row-dy-dow!
Smash 'em! Bash 'em! Splash 'em now!
Bust their ribs and bang their beans!
Tear their coats and rip their jeans!
Kick 'em! Stick 'em! Yow! yow! yow!
Row-dy Row-dy! Row-dy-dow!"

The "scholars," as we plainly see,
Have reached the great maturity
Where they enjoy the mingling that
Each college gives, like one great "frat."
That is to say, if present scenes
Exemplify what mingling means,
And these wild roars that roll and rip
Are samples of "companionship!"
Hark to them now, as loud they bawl,
Scholars mature, "productive" all:

"Brekky-ko-ax! ko-ax! ko-ax!
Get a cannon, get an axe!
Soak 'em, Harvard! Kill em' Yale!
Dartmouth! Twist the Tiger's tail!
Princeton! Princeton! Grind 'em fine!
Hi, there, West Point, buck the line!
Hail, Columbia! Knock 'em down!
Good old Pennsy! 'Rah for Brown!
Amherst! Fordham! Yip! Cornell!
Munch 'em! Crunch 'em! Hear us yell!
Rah! rah! rah! rah! rah! rah! rah!
Boola! boola! Siss! Boom! ah-h-h!"

That's right, Prexy! Let 'er rip!
"Scholarly companionship!"

PAUL WEST.

HAPGOOD RESIGNS AS COLLIER EDITOR

Politics the Cause, Owner Declares, but ex-Editor Says It Is Advertising.

HIS DEPARTMENT INVADED

Collier Announces He Will Be Editor-in-Chief and Weekly Will Switch from Wilson to Roosevelt.

Norman Hapgood, for nine years editor of Collier's Weekly, has resigned. Thursday was his last day in his old sanctum. He has split with Robert J. Collier. According to Mr. Collier's announcement last night, he will be editor of the weekly from this time forth. With the change of editors will come a change in politics.

Collier's has been steadily turning toward the support of Gov. Wilson since the Baltimore Convention. Next week it will appear as an out and out supporter of Col. Theodore Roosevelt and the Bull Moose Party.

Mr. Collier spoke regretfully of the departure of Mr Hapgood, and said that it was due to politics. Mr. Hapgood spoke with equal regret of his retirement, but insisted that politics had nothing to do with it. He insisted that Mr. Collier had used politics just as a cloak, and in a statement he intimated that it was an effort to influence the editorial page of Collier's Weekly in behalf of the advertising department that led to his resignation.

"I think," said Mr. Hapgood, "that journalism at its best is one of the splendid influences of our times, but it is not a profession in which I care to remain unless it is free to mean what Collier's has meant for nine years. My resignation was necessary if I was to stand for what I had stood for since I went on that paper."

When the report of Mr. Hapgood's resignation was put before Mr. Collier last evening, he said:

"Much of the quality for which Collier's has received praise has been due to Norman Hapgood's rare quality in American journalism of saying a true thing effectively. Collier's loses, and, if honest journalism counts in America, the country loses by Norman Hapgood's leaving Collier's."

"I am very sorry to lose him. I would rather be hurt myself than to hurt him, but unfortunately we differ on questions of politics."

It was recalled that Mr. Collier was an old friend of Col. Roosevelt, and that while his weekly had been coming out more and more strongly for Gov. Wilson, it had patted the Bull Moose candidate on the back from time to time.

"Does Mr. Hapgood's retirement mean," the reporters asked, "that you will swing to Col. Roosevelt and the Bull Moose?"

"You bet it does," said Mr. Collier with emphasis.

"Then you will abandon Gov. Wilson?"

"You can hardly abandon that which has already been abandoned. I am with Col. Roosevelt not because of personal admiration for him, although I do admire him greatly, but because I feel that the Progressive Party is a movement backed by a great moral force."

"Who will be editor in chief?"

"I shall be, God help me," said Mr. Collier with a wry face. "I've got to go to work. There will have to be an editor along the line I have just laid down, and I know of no one else just now free to take up the charge."

This was the way the split between Robert J. Collier and Mr. Hapgood stood up to the time the reporters went to Mr. Hapgood for his version of the trouble, which he gave in this statement:

"I agree with Mr. Collier that there are differences between us, but I regret to say that he has not named the real one. I had hoped that he would give no reason, so that I might be spared this story, but I cannot, in justice to my nine years of effort on the paper, allow such a statement to go undenied about the country.

"The situation was created many months ago through causes best not stated. At last Mr. Collier turned over to Mr. E. C. Patterson, his advertising manager, now made general manager, the complete power over every department. Mr. Patterson's flat announcement, made before nearly a score of men in the Collier company, was that he intended to see that certain differences were made in the editorial treatment of advertisers and in other editorial policies.

"This led me to declare at once that no such change would be made while I was on the paper, but that I should wait to see it actually begun. When I saw Mr. Collier break the custom of years by seeking occasions to interfere with me, I knew its meaning and acted at once. It was no later than last Monday that Mr. Collier said to me that he cared nothing about the Bull Moose question. That is merely the best cloak available now.

"I am very sorry to say this, but to let the statement go unchallenged would be to submit to a wrong which I do not feel called upon to endure."

Colliers has long waged a campaign against improper advertising. The Irwin history of the American newspaper was devoted in no small part to this theme. Samuel Hopkins Adams's articles on patent medicine and fraudulent advertising have been printed in this weekly.

Editorially, Collier's Weekly was watched with interest this Fall because of its former sympathy with both Col. Roosevelt and the group of Progressive Senators. Mr. Hapgood was a delegate to the Chicago Convention which nominated Col. Roosevelt and Gov. Johnson at Chicago, but, after apparently smiling on both the Progressive and the Democratic candidates, and after saying that the success of either at the polls would be a welcome thing, the editorial page became more and more strongly pro-Wilson, Mr. Hapgood dwelling with increasing emphasis on the overshadowing importance of the trust and tariff issues, on both of which points he favored the Wilson plan of action.

Before issuing his statement, as published, Mr. Hapgood had prepared a much stronger and longer statement recounting various changes in the policy of Collier's Weekly which had occurred in the last few months. While he was preparing this first statement, a messenger from Mr. Collier's home, at 752 Park Avenue, arrived at Mr. Hapgood's house with a typewritten statement which is published above. This the messenger said would be Mr. Collier's only comment upon Mr. Hapgood's retirement. Thereupon Mr. Hapgood withdrew the statement which he had first prepared.

N.Y. TELEPHONE CO. TO FIGHT

Elects to Disregard Service Board's Order to Serve a Rival.

The New York Telephone Company has decided to test in the courts the legality of the order issued last Tuesday by the Public Service Commission of the Second District, requiring it to furnish telephone service to the Metropolitan Telephone & Telegraph Company at its office, 135 East Sixteenth Street.

On Wednesday, after the commission's order had been received, the New York company accepted the Metropolitan company's check and contract for the service asked for. Yesterday, however, it sent two representatives to the office of the Metropolitan company and tendered the Metropolitan's check and contract. The New York company was determined, they said, to test the right of the Public Service Commission to compel it to supply telephone service to a rival concern. H. Lee Sellers, Vice President of the Metropolitan Telephone & Telegraph Company, refused to give up the receipts and vouchers, and at once notified the up-State Public Service Commission of the attitude assumed by the New York company. The commission will now be required to enforce its order through the courts.

Eva Tanguay in "The Sun Dodgers."

Special to The New York Times.

ALBANY, N. Y., Oct. 18.—"The Sun Dodgers," a new musical play by Edgar Smith, E. Ray Goetz, and A. Baldwin Sloane, was presented at Harmanus Bleecker Hall here to-night under the direction of Lew Fields. Eva Tanguay is the star of the piece, making her reappearance in a musical play after several years in vaudeville. George W. Monroe is featured in the cast that includes Harry Fisher, Belle Blanche, Harold Crane, Nat Fields, Denman Maley, Jerry Hart, Nan Brennan, Maud Gray, Jack Jerrett, and Jack Wellikens. There are seven scenes in the two acts of the play.

SOCIAL NOTES.

Mrs. Benjamin Bowditch Thayer of 46 East Seventy-ninth Street will give a coming-out reception for her elder daughter, Miss Tesson Thayer, at her home on Dec. 6. On Jan. 10 Mrs. Thayer is giving a dance for her daughter at Sherry's.

Hon. Mrs. Cecil Bingham (Mrs. Samuel S. Chauncey) arrived yesterday from London and is at the Ritz-Carlton for a stay of several weeks. Mr. and Mrs. Craig Biddle of Philadelphia are also at this hotel for a visit.

Mr. and Mrs. Russell E. Sard (Miss Ingalls) are at the Virginia Hot Springs for about ten days before going to Albany for the season. Their marriage took place on Sept. 23.

Mrs. Reginald Ronalds, who spent the Summer in Europe, is at the Plaza for a few days before returning to her home at Erie, Penn.

Count and Countess Pecorini of Rome, Italy, are at the Hotel Manhattan for a visit.

Augustus W. Kelley, Jr., who is to marry Miss Mildred Page Johnson on Oct. 23, will give his farewell bachelor dinner to-night at the Yale Club.

Mrs. J. Douglas Gordon will take a party of friends on the coach Pioneer to-day on its last daily run to the Piping Rock Club.

Three weddings of interest are announced for to-day. Miss Charlotte Crocker of Fitchburg, Mass., will be married to Shaun Kelly of this city, and Miss Mary Rathbone, a niece of Mr. and Mrs J. Archibald Murray, and William Fellowes Morgan, Jr., are to be married in the Church of the Transfiguration. In Cardinal Farley's private chapel at noon will be celebrated the marriage of Miss Leontine Marie and Magistrate Charles N. Harris.

Mr. and Mrs. Daniel Guggenheim have returned from abroad and will be at the St. Regis for the Winter.

Mrs. Walter F. Chappell will give a reception at her home, 7 East Fifty-fifth Street, on Nov. 27 for her débutante daughter, Miss Louise R. Chappell, and a dinner dance at the St. Regis on Dec. 28.

Mrs. Stilson Hutchins and her brother, Robert Keeling, have arrived here from Newport, where they spent the Summer, and will remain at the Ritz-Carlton indefinitely until they sail for Europe.

The marriage of Miss Josephine H. Clinedinst, daughter of Mr. and Mrs. Benjamin West Clinedinst, to Harrison Elling of Boston will be celebrated on Oct. 26 at the bride's country home, the Orchards, Pawling, N. Y.

Mr. and Mrs. Duncan Cryder of Newport are at the Hotel Gotham for the week-end. W. Eugene Parsons and Miss Parsons of 126 East Seventy-third Street are at the hotel to remain until about Nov. 1.

Mr. and Mrs. Sidney Lanier Smyth have returned from Watch Hill, R. I., and opened their house, 105 East Thirty-ninth Street. Mr. Smyth has gone to Pleyto, Cal., on a brief visit to his son-in-law and daughter, Mr. and Mrs. Alexander H. Rutherford.

The Garrison-on-Hudson annual horse show will be held there to-day, and will be followed by many dinners at the country houses of those who are still keeping their houses open. Many of the dinner guests will afterward attend the small harvest dance Mrs. Stuyvesant Fish will give at Glenclyffe Farm.

Mr. and Mrs. G. Maurice Heckscher are at the Virginia Hot Springs for several weeks.

The Hon. Oliver Brett and Mrs. Brett, (Miss Antoinette Heckscher,) who have been in Vienna for several days, are to tour Italy before going to England.

Mrs. Alfred E. Dieterich is going with her father, ex-Gov. Frank Brown, on Wednesday next to the Virginia Hot Springs for a fortnight.

MISS SARAH ELDER A BRIDE.

Niece of Mr. and Mrs. Charles Osborn Married to Cleveland Cady.

The wedding of Miss Sarah Elder, niece of Mr. and Mrs. Charles Osborn, to Cleveland Cady, son of Mr. and Mrs. J. Cleveland Cady of this city, took place at the home of the bride, 321 West 106th Street, at 3:30 o'clock yesterday afternoon. The Rev. Julian K. Smyth of this city officiated.

The bride wore a trailing gown of white crepe de charmeuse trimmed with lierre lace, and a tulle veil edged with the lace and caught up with sprays of orange blossoms. She carried a bouquet of white bridal roses.

Miss Lydia Cady, a sister of the bridegroom, was the bride's maid of honor. She wore an old gold shade charmeuse gown draped with white chiffon and topped with a large black velvet picture hat. She carried yellow roses. Mr. Cady had as best man his brother, Lyndon Cady. There were no ushers.

The ceremony was witnessed by only the immediate families, and the reception was held for the relatives and a few friends. Mr. and Mrs. Cady will spend their honeymoon in the Berkshires, and will later make their home in Tenafly, N. J.

MISS FRANCES HENRY TO WED.

Engaged to Harvey Graham, Brother of Mrs. Jay Gould.

Mr. and Mrs. Howard H. Henry announce the engagement of their younger daughter, Miss Frances W. Henry, to Harvey Graham, the son of Mrs. Hubert Vos by her first husband. Miss Henry is a sister of Miss Grace R. Henry and a débutante of last Winter.

Mr. Graham is a Yale graduate, class of 1908, and the brother of Mrs. Jay Gould, who was Miss Annie D. Graham. No date has been mentioned for the wedding.

OFF FOR EUROPE TO-DAY.

Some of the Passengers Sailing on Ten Liners—The Arrivals.

Ten liners sailing to-day and some of those booked to leave on them are:

CARONIA (Liverpool)—Lord Osborn Beauclerk, Mr. and Mrs. J. Bradley, Miss M. Corbett, Mrs St. George Elliott, Jr., Herbert Gaynor, Mrs. John Glendenning, Mrs. C. C. Halsey, Harry Hewitt, Sir Joseph Lawrence, G. A. Lorgden, Mr. and Mrs. W. Miller, C. R. Morgan, Miss V. Penny, Mr. and Mrs. E. Robberts, Mrs. L. W Russell, Mrs. W. T. Turner, and Mr. and Mrs. C. A. Walters.

ST. PAUL (Southampton)—T. Addie, E. D. Appleton, F. W. Barker, Mrs. C. Brown, Miss B. Curtis Brown, Miss Marta Cunningham, Mrs. G. Fahnestock, J. E. Greaves, Mrs. A. E. Miller, B. B. Tait, and Mr. and Mrs. C. Work.

VADERLAND (Antwerp)—Mme. E. Edwards, F. Rogers Furness, Secretary of the United States Embassy at St Petersburg; H. L. Waldo, and Frank Waldo.

PRINZESS IRENE, (Genoa)—S. L. Ames, Miss Anna M. Babbitt, the Rev. Dr. and Mrs. W. S. Bishop, Miss M. I. Curtin, Miss M. Drake, Mr. and Mrs. C. E. Foster, Mr. and Mrs. A. W. Hooper, W. J. Kelly, H. Lamb, J. G. H. Muller, J. M. Nelson, Mrs. E. A. Selfridge, Miss E. Selfridge, Mr. and Mrs. H. R. Spencer, Mr. and Mrs. G. W Thompson, Dr. and Mrs. L. C. Warner, W. B. Wise, and Mrs. M. A. Woods.

PRINZ FRIEDRICH WILHELM, (Bremen)—Mr. and Mrs. R. H. Bullard, James Emerson, Mr. and Mrs. P. D. Fowler, B. Harris, the Rev. J. Hughes, Commodore and Mrs. Edward Lloyd, and Prof W. H. von Zahn.

MINNEAPOLIS, (London)—Justice N. D. Beck, Miss Grace L. Elliott, F. Harding, Mrs. R. T. Harris, Mr. and Mrs. T. B. Jones, R. Miller, Mrs. Sutton Palmer, Miss F. Terry, and Mrs. F. G. Walker.

CALEDONIA, (Glasgow)—The Rev. and Mrs. G. Alpine, Gaston de Bremont, Mr. and Mrs. W. P. Clyde, the Rev. and Mrs. Arthur E. Darling, D. G. Hodge, Prof. Sir Henry Jones, and Dr. F. W. Price.

VENEZIA, (Marseilles)—Mrs. J. M. Brock, Dr. and Mrs. F. P. Corrigan, Miss J. P. Serrell, and Mrs. F. M. Mansfield.

PATRICIA, (Hamburg)—Mr. and Mrs. H. B. Albright, Mr. and Mrs. M. L. Anderson, Mrs. H. J. Brown, Mr. and Mrs. H. E. Cotton, T. W. Dunn, Mrs. G. Davis, Mrs. A. Hyatt, Miss A. B. Lennox, Mrs. A. G. Mayer, and Dr. and Mrs. D. W. Poor.

CHICAGO (Havre)—H. Allen, Mr. and Miss Anderson, Miss E. Curtis, Miss F. Choate, Miss K. L. Foster, Dr. J. M. Roy, D. G. Turnbull, and Mrs. C. Whitehead.

Some of those arriving yesterday on the Mauretania from Liverpool were:

D. B. Anderson, Miss A. Arthur, Mr. and Mrs. W. G. Beale, Mrs. E. M. Benson, R. L. Benson, Mrs. H. K. Benton, Mrs. Elmer Black, F. W. Blake, Mrs. Metcalfe Bliss, Mr. and Mrs. W. P. Bonbright, Walter Bonn, J. W. Caldwell, Miss Harriet Otis Cruft, Mr. and Mrs. A. P. Cumming, Mrs. G. F. Davies, V. C. Davies, A. T. Dobell, Charles Duveen, Mr. and Mrs. G. W. Ely, P. M. Faraday, G. R. Fearing, Mr. and Mrs. J. Fels, Mr. and Mrs. Hamilton Fish, Hon. Evelyn Fitzgerald Bacon, Paul B. Foster, H. B. N. Good, G. M. Graham, Mr. and Mrs. Daniel Guggenheim, W. G. Head, Mr. and Mrs. A. P. Hedges, Mrs. E. M. Horne, A. E. Hunt, Mr. and Mrs. J. J. Jordan, F. J. D. Lamier, Mr. and Mrs. John H. McFadden, Mr. and Mrs. H. V. Meredith, Alexander Ritter von Huber, Austro-Hungarian Consul General; Mrs. Strong Ronalds, Mrs. J. K. Rice, Capt. and Mrs. J. B. Saunders, Mrs. M. B. Semple, Capt. and Mrs. A. D. Shaw, Mrs. W. A. Walker, Mrs. J. Craig Wallace, Miss E. Wallace, Mrs. F. W. Warren, Mrs. F. R. Webster, Miss L. Willard, H. G. Young, and C. M. Depew, Jr.

GEOGRAPHERS LAUD AMERICAN SOCIETY

Members of 14,000-Mile Transcontinental Excursion Meet for Farewell Dinner.

FOREIGNERS ARE ASTOUNDED

Revelation of the United States' Natural Resources Something to Teach the Whole World, Speaker Declares.

Before a distinguished gathering of scientists, geographers, college Presidents, and men of arts and letters, the American Geographical Society bade godspeed, at a dinner at the Waldorf-Astoria last night, to the members of the transcontinental excursion of 14,000 miles, just ended in this city, and received the enthusiastic thanks of the foreign geographers and scientists of international renown who were guests of the society in the great cross-country jaunt.

The excursion itself was hailed by the foreign guests as the greatest single step ever taken in the interest of geographical science in having brought together, as it did, leading scientists and earth specialists of no less than thirteen widely separated countries of the globe, and having kept them for eight weeks and 14,000 miles of ever-changing scenes and rich experiences in close social and scientific contact. With this hospitality the society celebrated the sixtieth anniversary of its founding and the opening of its new home at Broadway and 156th Street.

Among the distinguished men who assembled last night to bid farewell to the departing geographers of other lands were three great explorers—Rear Admiral Robert E. Peary, who discovered the north pole; Prof. Herschel C. Parker, who recently explored the top of Mount McKinley, and President John H. Finley of the College of the City of New York, who explored Manhattan, as was recently chronicled in THE TIMES. President Finley and Admiral Peary reddened and looked inquiringly at each other, when Vice President John Greenough, as toastmaster, in describing the gathering of the evening, alluded to the presence of "the world's greatest explorer."

At the speakers' table with Mr. Greenough were the following: Dr. Joseph Partsch, Professor of Geography at the University of Berlin; Prof. Jules de Schokalsky, Professor of Physical Geography at the Academie Navale Nicolas and at the Ecole Superieure Pedagogique; M. Lucien Gallois, Professor of Geography at the University of Paris; Dr. Eugen Oberhummer, Professor of Geography at the University of Vienna; George G. Chisholm, secretary of the Royal Scottish Geographical Society; Prof William M. Davis of Harvard University, director of the Transcontinental Excursion; Hamilton Fish Kean, secretary of the American Geographical Society, and Dr. Walter B. James, a Vice President of the American Geographical Society. All the foreign speakers were decked with medals, badges, and ribboned insignia of honor bestowed upon them by half a dozen sovereigns and societies in the Old World, and similar decorations shone forth from many at the other tables in the dining hall.

After he congratulated the members of the excursion on having completed without a single mishap the long transcontinental journey—they traveled 12,800 miles by railroad, 1,000 miles by automobile, and some 200 miles by steamboat, from coast to coast and from Canada to Mexico—Mr. Greenough expressed the pleasure the society had found in the sojourn of the distinguished foreign geographers and scientists in this country and their discussion of its natural wonders, and voiced the hope that the trip just completed would be but the beginning of a closer international brotherhood of science and culture. He then proposed as a toast "Our Foreign Guests." Dr. Partsch, responding to the toast, said:

"Your society to-day is sixty years old. Sixty years for a man is the melancholy age; for a scientific society founded to endure forever, it is the bloom of youth. Who originated this idea of sending the geographers of the whole world as your guests through the length and breadth of your land, we do not know. Whose munificence furnished the wherewithal for this wonderful excursion we do not know. So, just as the Athenians built an altar to the unknown God, we offer our praises and our thanks to an unknown benefactor at the altar of the American Geographical Society. Mountains and canyons topped or crossed by great railroads, paradises called forth from the midst of deserts, skyscrapers built on land just shaken by earthquakes—all these wonders we have witnessed under the guidance of Prof. Davis, the best leader any excursion of scientific men ever knew.

"Prof. Davis as guide and the American Geographical Society as host have shown themselves teachers of the world. The transcontinental excursion was the greatest single step ever achieved in the interests of geographical science."

Prof. Lucien Gallois in response to the toast, "Our American Hosts En Route," expressd the thanks of the excursionists to the various Chambers of Commerce, Boards of Trade, university clubs, and local committees which had taken charge of the excursionists, and proved hospitable hosts at every stage of the long journey.

"Wherever our train stopped any length of time," he said, "we found men on the platform to welcome us with outstretched hands, men who took us in autos to see their towns, introduced us to their clubs and homes. For whole weeks our train was kept fragrant with flowers, and abundantly supplied with fruits. Never was a party of scientists so feted and entertained. Few foreigners, I am sure, would have believed that geography was so popular in this country.

"If you want to know what we think of you as a people I can tell you only some of the points we have remarked about you. First of all, we noticed the democratic spirit that pervaded not only your public institutions, but also your private life. The relations of employers and employes, chiefs and subordinates, seem much more cordial than in other countries. Throughout our journey we met great railroad officials who made the trip with us, who spoke in most familiar terms to their employes, and the latter did not always wait to be talked to first. We observed, also, the general cheerfulness and gayety of your company. Perhaps everybody in the land is not completely satisfied with his condition, but we found so many happy faces that we could not but conclude that many were. A general optimism as regards the future of their country, their State, their county, their city or town was everywhere apparent. The many glowing challenges to the inferior rest of the world that we encounter in so many guidebooks and prospectuses can scarcely be regarded as conventional jokes. I imagine that to be more—to be a fundamental trait of the American spirit. It is a healthy spirit, too, far healthier than too modest lack of self-respect. It is a superb glorifying of competition and of the spirit of rivalry with all the world."

Other toasts responded to were: "Our Corresponding Societies," by Prof. de Schokalsky; "The Cultivation of Geography in Our Universities," by Prof. Oberhummer; "The Recognition of Geography by Other Sciences," by Prof. Chisholm, and "The Happy Memory of the Excursion," by Prof. Davis.

Among those present at the dinner were: Dr. Gunnar Anderssen, Dr. Henryk Arctowski, Pierre Bastian, Henry O. Beckit, Prof. Franz Boas, Prof. A. P. Brigham, J. Romaine Brown, Prof. Eduard Brückner, James G. Cannon, Count Calciati, Prof. Emile Chaix, George G. Chisholm, Henry Clews, J. H. Cuntz, Prof. Albert Demangear, Vladimir Doubiansky, President John H. Finley, Prof. Louis Gallois, Dr. A. W. Graban, President Arthur T. Hadley, Dr. Isibashe, Prof. Dr. Fritz Jaeger, Wolfgang L. G. Joerz, Prof. James F. Kemp, Dr. George F. Kunz, Dr. Fritz Machatschek, Emmanuel de Margerie, Prof. Oberto Marinelli, Dr. Gottfried Merzbacher, William H. Myles, Prof. J. F. Niermeyer, Dr. Fritz Nussbaum, Alan Grant Ogilvie, Prof. Ole Olufsen, Dr. Henry Fairfield Osborn, Prof. Herschel C. Parker, Rear Admiral Robert E. Peary, Prof. Marshall H. Saville, James H. Scarr, Dr. Louis L. Seaman, Dr. Carl Uhlig, Prof. Thomas L. Watson, Erich Wunderlich, and Count Paul Teleki.

Most of the foreign geographers and scientists will return to-day to their homes, some on the steamship Chicago of the French Line and others on the steamship Prinz Friedrich Wilhelm of the North German Lloyd.

RAIN BRINGS IMMIGRANTS.

Geographer Explains the Increase of Population in America.

A final scientific session of the geographers and scientists from abroad who made a transcontinental tour of this country under the auspices of the American Geographical Society, was held at the Hispanic Museum Building, near the new home of the society, at Broadway and 156th Street, yesterday afternoon. Papers on geographical subjects were read and general discussion followed. John Greenough, Vice President of the society, presided.

The subject of "Settlements in the United States as Controlled by Climate and Climatic Oscillations" was treated in a paper by Dr. Edouard Bruckner, Vice President of the Imperial and Royal Geographical Society of Vienna. Dr. Bruckner pointed out that climatic oscillations which affected both rainfall and temperature had a corresponding effect on agriculture and the settlement of outlying lands, and showed by a comparison of contemporaneous statistics of countries in far separated parts of the world that a series of warm, dry years had invariably been followed by an equal series of humid and colder years. He found, for example, in the matter of rainfall all over the world, a striking coincidence of maximum rainfall in the years 1830, 1860, and 1890, and an equally striking coincidence of minimum rainfall in the years 1840, 1870, and 1900.

"The quick settlement of the Far West of this country in the period between 1870 and 1890," he said, "coincides with the period of great humidity. Since 1890 there has been a dry period, resulting in poorer crops and a smaller drift of population to those sections. The population of the Western States has not decreased, but has centred more in the towns and cities. We are now in the beginning of a new humid period.

"Immigration to this country increases generally as the rainfall increases and decreases in proportion to the decrease in humidity. This is due to the fact that in Western Europe rainy periods cause bad crops, whereas in the United States they cause good crops. This cannot be assigned as a cause of the great increase in population since 1900, however, for the bulk of that has come from Eastern Europe, where rainy periods do not mean bad crops. In Russia, however, political rather than agricultural conditions must be regarded as a determining factor in immigration."

Other papers read at yesterday's sessions of the conference were:—"Means of Transportation in Dry Climates," by Prof. Ole Olufsen, Secretary of the Royal Danish Geographical Society; "Comparison of the Italian Bad Lands with Those of America," by Dr. Olinto Marinelli, Professor of Geography at the Institute of Higher Studies in Florence; "Sandy Deserts and Their Vegetation in Turkestan and North America," by Vladimir Doubiansky, an explorer and the Conservator of the Imperial Botanical Gardens at St. Petersburg—the paper was translated by Prof. Emile Chaix of the University of Geneva; "The City of Duluth and Lake Superior," by Albert Delmangeon, Secretary of the Geographical Society of Lille, and "The Drainage of the Upper Yellowstone," by Henry O. Beckit, M. A., of Balliol College and the School of Geography at the University of Oxford.

OFFERS FEATS OF MEMORY.

Y. M. C. A. Teacher Amazes Audience with Cards, Dates, and Figures.

The West Side Y. M. C. A. has added to its long list of educational courses for young men a course for memory training. Last night Felix Berol, the man who has been engaged to give the new course, lectured in the association's headquarters in West Fifty-seventh Street and demonstrated some of the mental possibilities which he said could be duplicated in others by the application of his system of memorizing.

Although he admitted the impropriety of taking a pack of playing cards into a Y. M. C. A. auditorium, Mr. Berol nevertheless exhibited such a pack and used it for his first demonstration. He ordered the cards shuffled by one of the Directors of the association's teaching force. Then the cards were read off in rotation while Mr. Berol, with his fingers held close to his head, recorded mental impressions of each card and of the rotation. When the last card had been turned he recited the rotation as quickly as the shuffler could turn them. Then, to test his system further, he told what the thirteenth or twentieth or any other card that was asked for by members in the audience was. He made no mistakes.

Following this test, he was able to give, offhand, the exact 1910 census population of any town over 5,000 asked for. Recourse to the census lists proved him correct in every instance. Mr. Berol said that he knew the exact population of every city in the world over 5,000, as well as every important date in the histories of all countries and the birth dates of every great man.

"My theory is that nothing is forgotten of which an impression has been made," he said. "The trouble with the average man is that his memory will not respond as it is capable of responding. My system is not new. It is as old as the mountains. I have simply mastered it so that it can be comprehended by any one with enough ability to think. The method which I use in teaching others to remember accurately long lists of figures, names, faces, and the like has to do with thought association and thought assimilation."

"Can the memory become too crowded with facts?" he was asked.

"It can not," he replied. "I believe the memory cannot be overtaxed, and I attribute the fact that I never was sick a day in my life to active memory practice. It is a substitute for the physical exercise in which I never indulge."

P. MICHAEL FARADAY HERE.

London Manager Will See Plays He Wishes to Acquire.

Among the passengers arriving yesterday on the Mauretania from Liverpool was P. Michael Faraday, the London theatrical manager, who has come here to see his play "The Merry Countess" at the Casino Theatre and other productions in New York that he wishes to acquire for London. Mr. Faraday said that he had been producing plays in London since 1904 and that his three biggest successes were "The Chocolate Soldier," "The Pink Lady" and "The Girl in the Taxi." He will return to London on the Mauretania sailing next Wednesday.

Miss Ruth Lincoln, an English soprano, who sang the title role in "Veronique" in London for two years, arrived on the same steamer to visit relatives in New Jersey.

THEATRICAL NOTES.

Sallie Fisher has retired from "The Woman Haters," at the Astor Theatre. Her place will be taken by Sophye Barnard, who was seen last season in "The Red Widow."

More engagements for the Shubert production of "The Five Frankforters" are Edward Emery, Frank Losee, Renee Kelly, and Hilton Allen.

The first performance of the new Walter Damrosch light opera in New York will take place at the Broadway Theatre on Nov. 4. The piece opened in Philadelphia this week. Mr. Damrosch is now devoting his attention to the grand opera of "Cyrano," which is to be presented at the Metropolitan Opera House in January.

Charles Bryant, formerly of the St. James Theatre, London, arrived in New York yesterday on the Mauretania to play one of the principal roles with Mme. Nazimova in Charles Frohman's production of "Bella Donna."

Florence Roberts will make her debut in vaudeville at the Union Square Theatre on Oct. 28 in a new one-act play called "The Woman Intervenes," by Hartley Manners. The sketch is an adaptation of Mr. Manners's short story. Charles Wingate will play the principal male role with Miss Roberts.

LAST CALL FOR VOTERS!

Those who have not registered must do so to-day or lose their votes at the election of Nov. 5. Enroll when you register. Booths are open from 7 A. M. to 10 P. M.

TAFT GREETS B'NAI B'RITH.

Delegation from Society Numbering 170,000 Visits Him in Beverly.

Special to The New York Times.

BEVERLY, Mass., Oct. 18.—President Taft this afternoon received a delegation of seventy-five representing the Independent Order of B'nai B'rith Abraham, which numbers 170,000 Jews among its members, including 17,000 in Massachusetts. In a speech he reaffirmed his belief in religious tolerance, and gave expression to the hope that future treaties would ultimately end any discrimination in the matter of religious belief. He paid a tribute to the Jews for the progress they had made and for the perfect system of Jewish charities.

"I yield to no one in the broad construction of the Constitution of the United States, and the Constitutions of the States, that secures to each individual the right to worship God as he will, without question and without prejudice," said the President. "Of course, we cannot control what foreign countries do. All we can do is to express our strong opinion on the subject, and use the great influence that a country of our prestige always has to spread that doctrine of tolerance and equal rights to all, without regard to religion or creed."

400 DEAD FROM TYPHOON.

$5,000,000 Property Damage Also Caused on Philippine Island.

MANILA, Oct. 18.—The typhoon which swept several of the islands of the Philippine group on Oct. 16 caused many deaths and heavy damage to property. A telegram received here by the military authorities estimates that 400 persons were killed and damage amounting to $5,000,000 sustained by the storm in the Island of Cebu.

The typhoon was of hurricane force and leveled thousands of houses. Vessels were swept ashore and sunk and their crews drowned. Many Americans and Filipinos are homeless. Warwick Barracks was entirely destroyed and the military hospital stores damaged.

In addition to the many vessels lost in the vicinity of Cebu, several were also sunk in the harbor. The lighthouse there was badly damaged.

Reports from Visayas say the storm was unusually severe there. The telegraph wires are down and details from the interior of the island are lacking.

The Government here is dispatching a relief steamer to Cebu and Visayas. It is feared that the storm has severely damaged the sugar, rice, and hemp crops.

RADIUM TREATMENT FAILED.

Dr. Bickel of Berlin Vainly Tried to Save Life of Mrs. A. W. Green.

Special to The New York Times.

GREENWICH, Conn., Oct. 18.—After having received the best medical treatment which the world affords, and as a final treatment that of radium, Mrs. Esther Green, wife of Adolphus W. Green, the head of the National Biscuit Company and financier, died at 2 o'clock this morning at his Summer home at Belle Haven, Greenwich.

Mrs. Green had been suffering from anaemia for the last two years, and after trying all treatments known here Dr. Bickel of Berlin, the well-known radium expert, was sent for by Mr. Green, who first visited Berlin to satisfy himself that radium was a possible cure for his wife.

Dr. Bickel arrived here in September, and had been in constant attendance at Mrs. Green's bedside, using radium. At first she seemed to improve, but the disease was too far advanced. Mrs. Green left five daughters and one son.

Trust Company Agents Dine.

Representatives of the United States Mortgage and Trust Company of 55 Cedar Street from forty-five cities dined at the Waldorf-Astoria last night. On the table on which the feast was served was a map of this country and its dependencies, showing the Panama Canal, the railroads, and rivers. The table was also decorated with flowers and Autumn leaves. The representatives of the company assembled here last Thursday for a business conference. They will take a boat trip around Manhattan Island to-day, when the conference will come to an end.

James Terry.

James Terry, grandson of Eli Terry, the noted clock manufacturer, died on Thursday at his home in Hartford, Conn. Mr. Terry was a member of the New York Academy of Sciences, the National Geographic Society and the Society of Mayflower Descendants. He had devoted many years of his life to scientific research and had made a special study of prehistoric man in North America. During the last years of his life Mr. Terry made a study of the first libraries in the original thirteen States. He also possessed a valuable library and collections. Mr. Terry was 68 years old.

Mrs. Craig Colgate.

Mrs. Marian Colgate, wife of Craig Colgate, died suddenly on Thursday at her home, 901 Lexington Avenue. Mrs. Colgate was Miss Marian G. Townsend, daughter of Henry C. Townsend. She was married to Mr. Colgate on April 23, 1910. Mr. Colgate is a son of Robert Colgate and a graduate of Yale, class of '97. The funeral services will be held in St. Bartholomew's Church, Forty-fourth Street and Madison Avenue, the church in which Mrs. Colgate was married, on Sunday afternoon at 2:30 o'clock.

The Rev. Dr. Alfred Tyler Perry.

MARIETTA, Ohio, Oct. 18.—The Rev. Dr. Alfred Tyler Perry, President of Marietta College, died suddenly this morning of acute indigestion at his home here. He was 54 years old. President Perry was born in Geneseo, Ill., and educated at Williams College and Hartford Theological Seminary. After filling pastorates at Springfield, Mass., and Ware, Mass., he was for nine years Professor of Bibliology and Librarian of the Hartford Theological Seminary. In 1887 he married Miss Anna Morris of Hartford, Conn.

Abraham Meserole.

Abraham Meserole, a lawyer, of 20 Vesey Street, died yesterday at his home, 539 Madison Avenue, after a two weeks' illness. He was 53 years old. Mr. Meserole was the son of Evilina A. Meserole and the late Jeremiah V. Meserole. He left a wife and a brother, Alfred Meserole, who arrived from Europe just in time to see his brother alive. Mr. Meserole was a member of the Union League and Union Clubs.

James M. Requa, Old Banker, Dead.

James Milton Requa, a retired banker, died yesterday at the Union League Club, where he made his home. He was 82 years old and a bachelor. Mr. Requa retired from active business about twenty years ago. He had been a member of the Union League Club since 1876.

Champion Skat Player Is Dead.

CHICAGO, Oct. 18.—Max Wortsmann, champion skat player of America, twice President of the North American Skat League and founder of the Chicago Skat Organization, is dead at his home here.

Explorer Dobbs Shows Arctic Pictures

Beverly B. Dobbs, an arctic explorer and photographer, gave a private exhibition of his collection of motion pictures taken in the Far North at the Museum of Natural History yesterday afternoon. Mr. Dobbs's views include the hunting of polar bears and walrus, races between Alaskan dog teams, the ice packs in Behring Sea and the Arctic Ocean, and Eskimo life in Siberia. The pictures will be shown publicly later under the auspices of the Alaska Pioneers' Association.

The American Female Guardian Society
AND
Home for the Friendless
936 Woodycrest Avenue
Bronx, New York City
Instituted 1834 - Incorporated 1849
Funds Urgently Needed
to meet current expenses

'NEWSIE' DIED FOR STRANGER

"Jes' Glad" to Give His Life to Save Girl Who Was Fearfully Burned.

Special to The New York Times.

CHICAGO, Oct. 18.—Willie Rugh is dead.

The crippled newsboy of Gary, Ind., who several weeks ago offered his withered leg for amputation, that the life of Miss Ethel Smith, whom he had never seen before, might be saved, died early this morning. As death stiffened his fingers, a rose, given him by the girl for whom he was sacrificing his life, fell from his hand upon the coverlet of the hospital cot.

"I'm glad," he had whispered a few minutes before the end. "Tell her that —that I'm jes' glad."

A moment later, when his foster-mother, Mrs. H. C. McCabe, knelt beside the bed and hid her face in the edge of the boy's pillow, he reached out a weak hand and stroked her hair.

"Don't cry, Mammy," he begged. "I never 'mounted to nothin' before, and now you know I done sompin' fer somebody."

Conscious to the last, he kept smiling while Mrs. McCabe and the nurses and the surgeon in the room turned their faces away to hide their tears.

A few weeks ago Miss Smith was burned in a motor cycle accident. Dr. J. A. Craig, her physician, realized that a large area of skin must be grafted upon her body if her life was to be saved. So great was the amount needed that the surgeon despaired of filling the need. Then Willie Rugh offered to give his withered leg for the grafting. The grafting was successfully performed after the lad's leg was taken off just below the hip.

Several days ago Miss Smith was discharged from the hospital, cured. But the anaesthetic given to Rugh before the operation had been too much for his weak lungs. Pneumonia developed and caused his death.

A memorial tablet is to be erected in Gary in his honor, and a funeral, such as Gary never before has seen, will be held this afternoon. The burial will be at Briarbluff, Ill., and a special train will carry the mourners.

Upon the memorial tablet will be inscribed Willie's words: "I'm glad just to be a little help."

Obituary Notes.

GEORGE T. MADDEN, one of the editors of The Dry Goods Economist, died from typhoid fever yesterday at his home, 600 West 157th Street, aged 40. He had been connected with The Economist for the last ten years. Mr. Madden is survived by his mother and his wife, who was Miss Florence M. Pidgeon, sister of Edward E. Pidgeon, theatrical man and manager of the Wilson and Marshall Theatrical Campaign League in the Hotel Cadillac.

ELI MYERS, a member of the firm of H. & E. & S. Myers, died yesterday at a hospital in Los Angeles, Cal., following an operation for appendicitis. He had gone west to open a Pacific Coast branch. Mr. Myers was 36 years old, and left a widow.

RICHARD C. WORTHINGTON, President and founder of the Terabentine Company, Incorporated, died yesterday of nephritis at his home, 45.8 Chester Avenue, Philadelphia. Mr. Worthington was 46 years old. He was born near Liverpool, England, and spent his early years in the study of medicine. Mr. Worthington was an expert on paints and varnishes. He was a member of the Manufacturers' Club and of the Drug and Chemical Club of New York. His widow and three sons survive him.

THOMAS PRICE BLACK, a traveling salesman and a prominent member of the Elks, died on Thursday at his home in Hoboken. Mr. Black was unmarried.

ADOLPH SCHONEBERGER, a former member of the firm of Schoneberger & Noble, mineral water manufacturers, died on Wednesday at his home, 640 Hancock Street, Brooklyn. He was 62 years old and left a widow and three daughters.

ARTHUR L. PATCH, a leather merchant, died on Thursday at Haverhill, Mass. He was 61 years old.

WASHINGTON BUCKLEY, a building contractor and formerly well known in Republican politics, died on Thursday at his home, 1,765 Seventy-ninth Street, Brooklyn. Mr. Buckley was a member of the Masonic and other orders and served in the civil war in the Pennsylvania Zouaves. He left a widow, a son and three daughters.

SAMUEL C. VANVILET, who had been station master at the Erie Station at Oxford for forty years, died on Wednesday at his home in Goshen, N. Y. Mr. Vanvilet was 78 years old.

WILLIAM S. FERGUSON, a retired piano manufacturer, died Wednesday at his home, 129 Reid Avenue, Brooklyn. He was 77 years old.

HOMER L. PIERSON, one of the oldest residents of Greenlawn, L. I., died there on Thursday in his seventy-sixth year. Mr. Pierson was born in Westfield, N. J. He was for many years Postmaster and Justice of the Peace in Greenlawn. He left a widow and three children.

Mrs. ELIZABETH BLAIR HYNES, wife of James Hynes and a daughter of the late John Blair, who was Fire Commissioner in this city during the Tweed regime, died on Tuesday at her home in Woodhaven. She was born in New York fifty-two years ago. She left a husband and a son.

Mrs. ANN ELIZABETH DOYLE DUNNE, wife of John C. Dunne and a sister of the Rev. Charles J. Doyle of Roselle, N. J., died on Wednesday at her home, 265 Sackett Street, Brooklyn. She was born in Brooklyn.

PATRICK F. RYAN, for fourteen years an employe of the Street Cleaning Department, died on Thursday at his home, 429 Henry Street. Mr. Ryan was born in Ireland forty-nine years ago.

ALEXANDER BLACK, a retired policeman, died on Wednesday at his home, 463 Fifty-fourth Street, Brooklyn. He was 69 years old and served twenty-eight years as a policeman. Mr. Black was born in Ireland.

THOMAS H. CORBETT, 79 years old, died on Wednesday at 238 Jefferson Avenue, Brooklyn, where he resided. Mr. Corbett was a steel engraver and had been in business in this city all his life. He is survived by a widow and daughter.

GEORGE W. METLAR, one of the best-known residents of New Brunswick, N. J., died suddenly yesterday while crossing the lawn of his home. Mr. Metlar was one of the largest property owners in the county. He retired from active business forty years ago. Mr. Metlar left a widow, four daughters, and a son.

CHARLES FISHER AMES, 79 years of age, a retired cotton manufacturer of Rockville, Conn., died at his home, 419 Valley Road, Upper Montclair, N. J., Thursday. He had lived in Montclair for the last ten years. Mr. Ames is survived by his wife, a daughter, Miss Jessie L. Ames, and a son, William Whitney Ames, a School Commissioner of Montclair.

GEORGE B. BARNES, a pioneer tobacco grower, died at his home in Hatfield, Mass., last night, aged 83 years.

CHARLES S. TAPPAN, member of the Tappan Perfume Company, 414 Lafayette Street, died on Thursday of pneumonia in the New York Hospital. He was born in Gloucester, Mass., where two sisters survive him. Mr. Tappan also left a brother, Herman Tappan of Englewood, N. J., President of the Tappan Company.

JOHN ARLINGTON, 66 years old, an inmate of the Home for Disabled Soldiers, Kearny, N. J., was found dead at the foot of a cellarway in Alling Street, Newark, yesterday. Mr. Arlington served as a member of Company E, Thirty-seventh New Jersey Volunteers, during the civil war.

Marriage and death notices intended for insertion in The New York Times may be telephoned to 1000 Bryant.

Married.

DuCRET—WHITNEY.—At St. James's Church, Brooklyn, Oct. 16, by the Rev. Edgar M. Thompson, LAVINIA WHITNEY, daughter of Daniel D. Whitney, Jr., to Sheldon A. DuCret.

ROTHEN—GRAHAM.—Oct. 18, 1912, at Saint James's Episcopal Church, 190th St. and Jerome Av., by the Rev. De Witt L. Pelton, Florence, daughter of Mr. and Mrs. Charles H. Graham, to William Rothen.

SAUTER—HUMMEL.—Oct. 16, Kingsbridge, Emma Hummel to George C. Sauter.

SPADONE—LEIGHTON.—Oct. 17, Dorothy D. Leighton to Lynus Spadone.

Brooklyn.

LEE—OUDSHOORN.—Oct. 16, Lily Oudshoorn to Cecil C. Lee.

SILLECK—McCADDEN.—Oct. 17, Ethel McCadden to William M. Silleck.

Westchester County.

MILLER—CORNWALL.—Oct. 17, Rye, Isabel P. Cornwall to Douglas J. Miller.

VICTOR—MARTIN.—Oct. 16, Park Hill, Yonkers, Anna R. Martin to Royall Victor.

Died.

AMES.—At Upper Montclair, N. J., on Oct. 17, 1912, Charles Fisher Ames. Funeral service at his residence, 419 Valley Road, on Saturday, Oct. 19, at 8 P. M.

BAILLIE.—On Oct. 17, 1912, at 80 Lewis St., Jane Baillie, (nee Collins,) beloved mother of Albert, also Mary. Funeral services Sunday, Oct. 20, 1912, from Second Street M. E. Church at 1:30 P. M. Relatives and friends are respectfully invited to attend.

BEDFORD.—Funeral services of the late Alfred Bedford will be held at the Emmanuel Baptist Church, Lafayette Av. and St. James Place, Brooklyn, on Saturday, Oct. 19, at 2 P. M. Interment private.

Died.

COLGATE.—Suddenly, on Thursday, Oct. 17, 1912, Marian Townsend, wife of Craig Colgate. Funeral services will be held at St. Bartholomew's Church, corner 44th St. and Madison Av., on Sunday, at 2:30 P. M. Interment private.

COOKINGHAM.—At Staatsburg, N. Y., Oct. 18, 1912, Sarah Hughes Cookingham, in the 79th year of her age. Funeral services at St. Margaret's Church, Monday, the 21st, at 2:30 P. M.

DAVIS.—At Rutherford, N. J., Oct. 18, Robert J. Davis, aged 64 years. Funeral service at his late residence, 20 West Park Place, Rutherford, N. J., Oct. 19, at 7:30 P. M. Interment at Fairhaven, Vt.

DECKER.—At Newark, N. J., on Friday, Oct. 18, 1912, Mary C., widow of Cornelius Decker. Funeral services will be held at 2 P. M. on Monday, Oct. 21, at the residence of her daughter, Mrs. Andrew Wilson, 107 Spruce St., Newark, N. J. Interment at Riverside Cemetery, Montgomery, N. Y., on Tuesday, Oct. 22, at noon.

DIXON.—At 29 West 49th St., Oct. 18, infant son of Courtland P. and Hortense Howland Dixon. Funeral private.

FLEMING.—Suddenly, on Oct. 18, 1912, Harriet Louise Dushane, widow of Robert James Fleming, in the 68th year of her age, formerly of Pittsburg. Services at her late residence, 305 West 97th St., N. Y., Sunday, Oct. 20, at 4 P. M.

GREEN.—At Belle Haven, Greenwich, Conn., on the 18th day of October, 1912, Esther Green, wife of Adolphus W. Green. Funeral services will be held at St. Mary's Church, Greenwich, on Sunday, Oct. 20, at 2:30 P. M. Special cars will be attached to New York, New Haven & Hartford Railroad train leaving Grand Central Station at 1:05 P. M.

HUNTTING.—Caroline Foster, widow of Henry E. Huntting, at the home of her daughter, Mrs. Walter P. Bradley, Middletown, Conn. Funeral services at the residence of E. D. Sayre, Richampton, L. I., Tuesday, at 2 P. M.

LAWTON.—At Garden City, N. Y., Oct. 17, 1912, Erastus P. Lawton. Funeral services at the Cathedral, Garden City, Sunday, Oct. 20, at 5 P. M. Interment Norwich, Conn.

LEVY.—Seward, beloved son of Mr. and Mrs. Abe Levy, nee Bertha Seelig, passed away Friday morning at 10 o'clock. Funeral services will be held on Sunday at 10 A. M. at their home, 408 Audubon Av.

MADDEN.—New York City, on Oct. 18, George Thomas Madden, beloved husband of Florence M. Pidgeon. Funeral services Sunday, Oct. 20, at 2 P. M., North Presbyterian Church, 525 West 155th St. Interment private.

MESEROLE.—On Oct. 18, 1912, at 539 Madison Av., New York City, after a short illness, Abraham Meserole, beloved son of Evelina A. Meserole and the late Jeremiah V. Meserole, in his 53d year. Funeral services at his late residence, 539 Madison Av., Monday afternoon, Oct. 21, at 3 o'clock. Interment at convenience of the family.

METLAR.—Entered into rest, on Oct. 18, 1912, George W. Metlar, aged 86 years. Funeral services from his late residence, Raritan Landing, New Brunswick, N. J., on Monday afternoon, at 2 o'clock.

MURPHEY.—On Friday, Oct. 18, at her late residence, 3,544 Broadway, Jeannette Lambert, widow of Charles A. Murphey. Funeral private. Please omit flowers.

OGDEN.—On Friday, Oct. 18, 1912, John S., beloved husband of Sophie K. Ogden, nee Werner, aged 50 years. Relatives and friends are respectfully invited to attend funeral services on Saturday evening, Oct. 19, at 8 o'clock. Sterling Lodge 817, F. and A. M., of Brooklyn, and Ben-Beu, Grotto M. O. V. P. E. R., will hold services Sunday at 6 P. M., at his late residence, 539 Palisade Av., Jersey City Heights. Incineration New York and New Jersey Crematory. Kindly omit flowers.

OGDEN.—On Oct. 18, 1912, Frederick Ogden, in his 78th year. Funeral services from the Home for the Incurables, 3d Av. and 182d St., at 10 A. M. on Oct. 21, 1912.

REEVES.—Harry, 50, THE FUNERAL CHURCH, 241 West 23d St., (Campbell Building.) Time later. Motor cortege.

REQUA.—Oct. 18, 1912, at Union League Club, his late residence, James Milton Requa, in the 82d year of his age. Funeral notice later.

SCHEERER.—On Thursday, Oct. 17, 1912, at Asbury Park, N. J., Margaret E. Thomas, wife of William G. Scheerer. Relatives and friends are invited to attend the funeral services on Sunday, Oct. 20, at 1:30 P. M., from the residence of her brother, T. Jefferson Thomas, 605 2d Av., Asbury Park.

TAPPEN.—On Thursday, Oct. 17, 1912, at the New York Hospital, of pneumonia, Charles S. Tappen. Funeral and interment Boston, Mass.

TERRY.—In Burlington, Conn., Oct. 17, 1912, suddenly, James Terry, aged 68 years. Funeral services at his late residence, 78 Wethersfield Av., Hartford, Conn., Saturday afternoon, 2 o'clock.

THOMPSON.—On Friday, Oct. 18, at the residence of her brother, Charles C. Curran, 39 West 67th St., Mrs. Edward E. Thompson of Waco, Texas.

WOODRUFF.—Linda Woodruff entered into rest Oct. 18, 1912. Funeral private.

AHRENS.—Henry H., 362 9th Av., Oct. 17, aged 60. Funeral to-morrow.

BELL.—Frederick M., 41 West 92d St., Oct. 17. Funeral notice later.

BRADY.—John, 304 West 144th St., Oct. 16. Funeral to-day, 9:30 A. M.

CATLOW.—Thomas, Oct. 17, aged 60. Funeral 171 8th Av.

CRINNION.—Mary, 306 East 142d St., Oct. 17, aged 86. Funeral to-day, 10:30 A. M.

FISHER.—James A., 86 Barrow St., Oct. 16. Funeral to-morrow, 2 P. M.

FOLERA.—Jacque, Oct. 17. Funeral 6th Av. and 36th St.

FOURNIER.—Emile, Oct. 17. Funeral 6th Av. and 36th St.

GEORGES.—Stephen, Oct. 17, aged 45. Funeral 241 West 23d St.

HEANEY.—Edwin F., Oct. 16. Funeral 834 8th Av.

HOGAN.—Annie, 361 West 34th St., Oct. 17. Funeral to-day, 9:45 A. M.

KOKER.—Charles, 204 East 124th St., Oct. 17, aged 77. Funeral to-day, 2:30 P. M.

LAMBERT.—Lillie F., Oct. 17. Funeral 220 8th Av. to-day, 11:30 A. M.

LEICHT.—August, 2,877 8th Av., Oct. 17, aged 58. Funeral to-morrow, 2 P. M.

McMAHON.—Theresa, 456 Manhattan Av., Oct. 17. Funeral to-day, 10 A. M.

MARSH.—James H., 129 West 12th St., Oct. 17, aged 74.

MEEHAN.—Alice E., 4,236 Carpenter Av., Bronx, Oct. 17. Funeral to-day, 10 A. M.

PAVIS.—George P., 93 Jane St., Oct. 17. Funeral to-day, 10 A. M.

ROONEY.—Alice, 23 West 98th St., Oct. 17. Funeral today, 10 A. M.

RYAN.—John, 159 Christopher St., Oct. 17. Funeral to-morrow, 1:30 P. M.

SULLIVAN.—Daniel, 46 Dominick St., Oct. 16. Funeral to-morrow, 1:30 P. M.

WALSH.—Michael, 3 Brown Place, Bronx, Oct. 16.

WINKELMAN.—Christian F., 1,641 1st Av., Oct. 17. Funeral to-day, 1:30 P. M.

Brooklyn.

BORSDORF.—Clemens, 785 Broadway, Oct. 17, aged 81. Funeral to-morrow.

BROWN.—Anna A., 261 51st St., Oct. 17. Funeral to-morrow, 2 P. M.

COLLINS.—Eunice, 21 Oakland St., Oct. 17. Funeral to-day.

DUDLEY.—John E., 376 Lewis Av., Oct. 16. Funeral to-day, 2 P. M.

EMSLIE.—Holland, 200 Lincoln Road, Oct. 17. Funeral service to-day.

FINK.—Henry, 404 Johnson Av., Oct. 17, aged 43.

GANNON.—Daniel J., 488 Hicks St., Oct. 16. Funeral to-morrow, 2 P. M.

GOSS.—Florence A., 1,443 Dean St., Oct. 17. Funeral service to-day.

HAMMERSCHMITT.—Mary, 98 Montrose Av., Oct. 17, aged 80, Funeral Oct. 21, 9:30 A. M.

KENNEY.—Frank, 714 Halsey St., Oct. 17. Funeral to-morrow, 2 P. M.

KILBORN.—John A., Jr., 1,585 Bedford Av., Oct. 17.

KEMMICH.—William, 823 15th St., Oct. 18. Funeral to-morrow, 2:30 P. M.

KINKAID.—Mary, 219 Walworth St., Oct. 17. Funeral to-day, 2 P. M.

KOTH.—Ernst, 475 Humboldt St., Oct. 17. Funeral to-morrow, 2 P. M.

McCARTHY.—Minnie, 691 Greene Av., Oct. 21, aged 17.

McGIBBON.—William, 269 St. James Place, Oct. 17. Funeral to-morrow, 9 A. M.

MEYER.—Caroline, 710 Gates Av., Oct. 17, aged 71. Funeral to-day.

MURRAY.—John S., 99 Taylor St., Oct. 17. Funeral to-day, 9:30 A. M.

RIVERS.—Louise C., 305 Court St., Oct. 18. Funeral to-day, 10 A. M.

RYAN.—Patrick F., 429 Henry St., Oct. 17. Funeral to-day, 9:30 A. M.

SARRELL.—Annie, 263 8th St., Oct. 16. Funeral to-day, 2 P. M.

SEES.—Madeline, 1,141 Greene Av., Oct. 16, aged 75. Funeral to-day, 2 P. M.

SIREY.—Sarah, 995 Kent Av., Oct. 17. Funeral to-day, 2 P. M.

TAYLOR.—Cliffe G., 89 Cornelia St., Oct. 17. Funeral service to-day.

TEACHMAN.—Adeline, Williamsburg Hospital, Oct. 17, aged 40.

TRAVERS.—Catherine, 190 Prospect St., Oct. 17, aged 13. Funeral to-morrow.

WHITE.—Martha, 232 Keap St., Oct. 17. Funeral to-morrow.

Jersey City.

NEELY.—Elizabeth, 41 Romaine Av., Jersey City, Oct. 16, aged 48. Funeral to-day.

REIFLER.—Pauline, 444 Spring St., West Hoboken, Oct. 17, aged 23.

Long Island.

DOYLE.—Marie A. F., Floral Park, Oct. 17. Funeral to-day, 11 A. M.

In Memoriam.

ECKERT.—Thomas T., mass Our Lady of Lourdes Church to-day, 9 A. M.

RYAN.—Elizabeth, mass St. Francis Xavier's Church, Brooklyn, to-day.

UNDERTAKERS.
FRANK E. CAMPBELL, 241-243 West 23d
John W. Lyon Oldest Established. Economical. 63 E. 125th St. Phone 1233 Harlem
CEMETERIES.
THE WOODLAWN CEMETERY
233d St. By Harlem Train and by Trolley.
Office, 20 East 23d St., N. Y.

HARPERS BOOKS

Your United States
By Arnold Bennett

No English writer since Thackeray has been welcomed to the United States with such spontaneous enthusiasm as Arnold Bennett. All doors were opened to him. He saw more in a comparatively brief visit than most of us see in a lifetime.

Gifted with unique powers of observation and a keen sense of humor, Mr. Bennett has written a book of impressions far more interesting than the ordinary novel. Although he has lived in nearly every European country, he finds the United States in many ways the most wonderful of all. Our daily life, our society, our sports, our theatres, our schools and colleges, East and West, all come in for their share of his sane and charming appreciation.

Mark Twain—A Biography
By Albert Bigelow Paine

More fascinating than fiction, this true story of a strange and unfixed life is like no other biography the world has known. It is as full of fun and humor and rollicking anecdote as the writings of Mark Twain himself, and as diversified—for this Great Author and Philosopher was ever the plaything of a whimsical fate that mingled tragedy and adventure and laughter and failure and success in swift following sequence.

The very preparation for the writing of the work was a romance. Six years the author gave to the work, traveling half way round the world to follow in the footsteps of his subject.

What intimate suggestion, what wise and frivolous comment, what charm of living quality this has given to the work only he who reads may say. And there is much unpublished writing of Mark Twain himself. It is one of the great biographies of all time.

The Net
By Rex Beach

Big, buoyant, bracing, this new story surges along through stormy seas of excitement to its final anchorage in the placid depths of love. Yes, love is here—the strong, passionate love of a man for his heart's desire. Revenge is here—the hot, reeking revenge of the Sicilian Mafia. Corruption is here—political corruption which leads to riot. And through all these scenes of violence and bloodshed there flows a steady stream of the genuine Rex Beach humor—the humor of brilliant phrase and ludicrous situation.

Like his books of the lawless North, this new novel will quicken every heart that pumps red blood, and while in real life one does not care for overmuch slaughter, yet in fiction the guns boom softly, and we remember only the tenderness of the meetings of lovers as we close the book.

Beauty and the Jacobin
By Booth Tarkington

A brilliant story-drama, told almost exclusively in dialogue, with the incisive wit and sentimentally audacious appeal of the famous tale, "Monsieur Beaucaire."

The plot shows an ingenuity worthy of a French dramatist; character is portrayed through dialogue with a dazzling cleverness that makes us think of Dumas—but always the traits of the author's own genius—his American sense of humor and genuine, untheatric feeling—are the most potent factors in the charm of this characteristic Tarkington tale.

The Rocket Book
By Peter Newell

Given—a skyrocket, a small boy, and a box of matches. Scene—the basement of an apartment house. Then—a flash, a puff of smoke, a trail of sparks—up went the rocket through the ceiling.

That was just the beginning of the trouble. The rocket merrily popped up through the floor of the first flat, boring a neat, but perfectly useless, hole in the middle of the mahogany dining table.

Up and up it went through pianos, phonographs, alarm clocks and flower pots to the top floor, where it started through an ice-cream freezer. But, alas! the ice was too cold and the joyous flight ended.

The book is especially designed for holiday giving, and will afford pleasure to both young and old.

HARPERS MAGAZINE HARPERS BAZAR HARPERS WEEKLY

The Making of a Nation
Twelve Studies on
The Beginnings of Israel's History
By
Charles Foster Kent
and
Jeremiah Whipple Jenks

A book for adult classes and for individual study. Shows the practical bearing of the Old Testament on the moral problems which confront our nation to-day. *75 cents net.*

Scribner's, Fifth Ave., New York

A New Book!

Wild Birds of New York

By CHESTER A. REED, S. B.

Contains 40 artistic illustrations in natural colors. Delineates habits, tells whether migratory or permanent resident and where to be found, besides a complete list of all New York birds.

AN IDEAL GIFT BOOK.
ONLY 50c. POSTPAID.
MOHONK SALESROOMS,
MOHONK LAKE, N. Y.

Buy Your Magazines at Wholesale

I can sell you periodicals cheaper than your newsdealer can buy them from his news company:

Cosmopolitan	is 15c. a copy, $1.50 a year
American	is 15c. a copy, $1.50 a year
Hearst's	is 15c. a copy, $1.50 a year
Good Housekeeping	is 15c. a copy, $1.50 a year
Harper's Bazar	is 15c. a copy, $1.50 a year

You may have any two of these for one year, 24 copies, for $2.00, or 8⅓ cents a copy; any three (36 numbers,) for $3.

ORDER TO-DAY OR WRITE FOR WHOLESALE PRICE OF THE MAGAZINES WHICH INTEREST YOU.

Can supply you with any set of books you desire.

MORTON S. RUTSKY
BUILDER OF HOME LIBRARIES.
BROADWAY AND 150TH STREET,
NEW YORK.

PUT DILLON ON THE CURRAN RACK

Fourth Deputy Police Commissioner Asked Why He Reinstated Men Without a Court Order.

HE FAILS TO EXPLAIN IT

Best ex-Inspector Can Do Is to Say a Man Should Have Sympathy for His Fellow-Men.

The Curran Committee, which is investigating the Police Department, devoted three hours yesterday to Fourth Deputy Commissioner Dillon, who tried to explain why some policemen had been restored to the force after they had been dismissed on charges which the law said should stand unless they were set aside by the courts. It was a trying time for Mr. Dillon, who declared that a man should have red blood in his veins and sympathy for his fellowmen. He failed though, it was declared, to explain why the law was disregarded.

Mr. Dillon was a Police Inspector until June 6, 1911, when he was granted leave of absence in order that he might be appointed Fourth Deputy Commissioner and act as a trial judge at Police Headquarters. He wanted to stay on active duty but Commissioner Waldo insisted that he should act as trial judge because of his familiarity with the duties of policemen. Mr. Dillon according to the records has done good work as a judge of policemen. When he took up this work as many as 6,800 complaints were made against policemen every year. Most of these complaints were of a trivial character and were made against policemen without regard to their record or length of service. In a short time he reduced these charges to less than 2,200 a year.

Emory R. Buckner, counsel for the Aldermanic Committee, conceded these facts, but there were some things he wanted detailed information about and so he took up the case of Patrolman Thomas F. Campbell. This policeman was dismissed from the force on Sept. 2, 1902, and he was restored to duty on the recommendation of Mr. Dillon in August, 1911. Between these two dates the case had been taken to the Supreme Court, carried from there to the Appellate Division, and had been examined by several Police Commissioners. All of these tribunals had decided that the dismissal of Campbell was justified until Mr. Dillon looked into the case. He advised the restoration of Campbell.

The charges against Campbell were made by Capt. Miles O'Reilly. It was at a time of considerable police excitement and Capt. O'Reilly was brought over to this borough from Brooklyn and put in charge of the Oak Street Police Station with orders to "clean things up." The captain was subject to a good deal of newspaper comment and his actions were closely observed. One of the matters, that received much attention from him was the conduct of patrolmen in the precinct.

Found Policemen Throwing Dice.

At 3 o'clock on the morning of Sept. 2, 1902, he entered a saloon in James's Slip. In an inside room he found four policemen with their coats off. They sat about a table throwing dice for money. The Captain seized one of the men. The others got away. The patrolman he arrested was named Loosen and he ordered his prisoner to tell him who the three fugitive policemen were. Loosen said they were Policemen Campbell, Clark and Heartt. Thereupon charges were made against these four men which included "conduct unbecoming a policeman."

In order to make his line of examination clear, Mr. Buckner explained that the charter of the city gave the Police Commissioner the right to reopen all cases where a policeman had been dismissed. Four charges were excepted, however, from this permission. They were "conduct unbecoming a policeman," "cowardice," "drunkenness" and "insubordination." When a policeman was dismissed on either one of these charges he could not be reinstated except by the courts.

All four of the men were dismissed. After the case of Campbell had made its weary round of the courts an application was made to Mayor McClellan for permission to have the case reopened. Nothing was done about it at that time, and the reason for this, suggested by Mr. Buckner, was that Gen. Bingham was Police Commissioner at the time. Then the matter came up again before Mayor Gaynor, who wrote on the margin of the letter about the application for permission to reopen the case: "Yes, let it be opened and disposed of." So the case got to Commissioner Dillon by way of Commissioner Waldo's office. Mr. Buckner wanted to know if any minutes were kept of the rehearing, and Mr. Dillon said that such minutes were kept.

"But I don't know," he explained, "whether they were ever written out."

"Is the stenographer who took the minutes still in the department?"

"He is not."

"Do you know where he is?"

"I do not; his name, I think, was Mason."

The fact that the records at Police Headquarters were in a topsy-turvy condition was commented upon by Mr. Buckner several times in the course of the hearing. It was said that in some cases an oral order was given, and replied to by letter so that some of the letters were useless because it was impossible to discover what produced them. Mr. Buckner wanted to know how long the rehearing of the Campbell case took, and Mr. Dillon replied:

"Only some fifteen or twenty minutes."

"Did you try to get any of the witnesses who testified in the trial of the case?"

"I did not."

"What constitutes a reopening of a case?"

"Taking all the testimony it is possible to get."

Then it was shown that there were between 200 and 300 pages of testimony. Mr. Dillon explained that when a man was reinstated he did not receive credit for the time he had been out of the department unless it was so stipulated by the Commissioner. Then Mr. Buckner walked close to the witness, and called out this question:

Doubted Captain's Evidence.

"Do you not know that the only witness who testified against Campbell was Capt. O'Reilly?"

Mr. Dillon said he did. Then Mr. Buckner wanted to know why the Captain had not been sent for when the case was heard over again, but Mr. Dillon explained that he thought he could reach a fair judgment by reading all the testimony that had been given on the trial.

"You don't think Capt. O'Reilly did recognize Campbell?" he was asked.

"I do not," replied Mr. Dillon, decidedly.

Mr. Dillon was prodded with questions in an effort to get him to explain why he had given a decision so widely at variance with the decision of the courts. Finally he said:

"I am no lawyer."

"Then," said Mr. Buckner, "you ought not to be trying cases and overruling courts."

The committee gave many signs of being weary of the case, but Mr. Buckner did not stop. It was one of many similar cases that will be investigated, and he explained that he wanted to throw enough light upon it to shorten the other cases that will be inquired into later.

"Do you regard the reinstatement of policemen by the courts as helpful or harmful as a police proposition?" the witness was asked.

"I think they are helpful," he replied.

"You think that men dismissed by the Police Commissioner who are put back are an aid to discipline?"

"It helps discipline. If the Commissioner is a man the policeman can get a square deal."

"How many men have been put back in the last year?"

"Not so many. Only about four or five."

A Plea for the Commissioner.

Then Mr. Dillon made a little speech about the many troubles and vexations of the Police Commissioner. He said if the people would trust the Commissioner more and there was not so much nagging the conditions in the department might be better. He declared that a Police Commissioner was always criticised whenever something "turbulent crops up."

"For twenty years," said Mr. Dillon, "the policemen have been under persecution." Then he told of the strictness of some Commissioners who set discipline above all other considerations. He said that he had been making an effort to reduce the number of frivolous complaints made by officers against the men under them. He declared that he had been successful in this.

"When a man comes down to Police Headquarters to answer a complaint now," he said, "he knows the charge is serious and that if he is guilty he will get a good wallop."

It developed in the examination that Mr. Dillon's memorandum of the Foody case to Commissioner Waldo was dated June 22, 1911, that the next day Mr. Waldo wrote to the Mayor about the case and got permission to reopen it on Aug. 3, 1911. Mayor Gaynor said that the case warranted severe punishment. Mr. Buckner was trying to find out if the Foody case was not really settled before the Mayor gave permission to reopen it. He asked Mr. Dillon if there was any rehearing of the case after the Mayor's consent was received. Mr. Dillon replied that he thought Mr. Waldo heard the case. Mr. Buckner asked: "Did you know that charges of conduct unbecoming an officer were made against Foody, and that, therefore, the Commissioner had no right to reinstate Foody?"

Mr. Dillon declared that there were some other charges, and he tried to explain that the reinstatement was on the other charges.

The case of Patrolman Frank A. Rogers, who was also dismissed for conduct unbecoming an officer, was then taken up. Rogers was charged with having deceived the Commissioner in order to procure a leave of absence. Then there were inquiries about the case of Patrolman Harry F. Dwyer, who was charged with unbecoming conduct. Mayor McClellan gave permission to reopen the Dwyer case on Dec. 31, 1909. The charges were the same as those made against Foody. Mr. Dillon was asked to explain just what was meant by the charge "conduct unbecoming an officer." He didn't succeed in making it very clear, and he was asked:

"Would you favor a law elucidating the term?"

"I would," heartily replied Mr. Dillon. "I would be very glad to see the matter cleared up in some fashion."

Asked if he thought a man should be dismissed for having liquor in the station house, he replied that he thought dismissal was too severe a punishment. In regard to the law permitting the reopening of cases against dismissed policemen, Mr. Dillon said:

"The purpose of the law is to give good men, who have been unfortunate, a chance to come back. It takes some five years to make a real policeman. You can't do it in a few months or in a year. Now this law gives a man, who may have been dismissed for something not so very serious, a man, perhaps, who in the course of time will make a good officer, a chance to come back and get reinstated."

In reference to Capt. O'Reilly, who made the charge against Patrolman Campbell, Mr. Dillon said:

"I believe Capt. O'Reilly was honest and that he would not intentionally do a man a wrong. But I have known men, who were sure they had seen a certain man, who later found they had not seen him at all. It would not be right to do anything unless you were sure the real culprit was on trial."

The hearing will be resumed on Wednesday at 1:30 o'clock.

GOT A MOOSE AND TWO DEER.

C. C. Nobles of the Breslin Says Hunting Is Good in Maine.

The moose and deer hunting in Maine is much better than in New Brunswick, and there is any abundance of partridges, according to C. C. Nobles, of the Breslin, who got back yesterday morning from what he thinks is a record hunting trip to the Aroostook country.

Mr. Nobles left here last Friday and got to Oxbow, twelve miles from the nearest railroad station, on Saturday at noon. He got a deer that afternoon, and another Sunday afternoon. The moose season did not open until Wednesday, so Mr. Nobles got his deer off for New York Monday and started further into the country to be ready when the horn blew.

"I got thirty miles away from the railroad in land that had been burnt over," said the huntsman yesterday, "and the day had not advanced far when I came across a bull moose that was browsing on the shoots that had come up in what had been a forest. I shot at him and caught him through the lungs. He ran fully half a mile with me after him, before he lay down, and I got within 100 yards of him before he jumped up. Then I shot again, grazing his shoulder. I was shooting an automatic, and the next bullet broke his back. He was a very fine specimen, with a 52-inch spread, but I could not take him out and had to send back for him when I reached Oxbow.

"The hunting in Maine is not what might be called of the best. Still I met several persons who had been in New Brunswick, and they told me that Maine was much better. There were many who went in the first day of the moose season. Partridges are plentiful, and I got my limit of five every day. On the last day I shot three from an automobile."

NEW KIND OF HOTEL KEY.

Noiseless and Safe as a Vault—The Biltmore Will Have It.

The man who gets in late at the Hotel Biltmore, which, though not as yet visible, except that a hole is there, is announced for a sure opening Oct. 1 of next year, isn't necessarily going to wake up everybody on his floor when he tries to find his keyhole, so Manager Bowman announced yesterday. Somebody has invented a noiseless lock, which is going to be put on every chamber door in the building, and Mr. Bowman gave a private demonstration of the lock yesterday morning in the offices he shares with Proprietor Baumann.

So far there is no door to fit it to, but the lock is rigged upon what may be imagined as such. It is the biggest door lock out, according to Mr. Bowman, and it requires three different keys to make the lock do all the tricks that may be required of it.

First, there is the key which is given the occupant. He opens the door and goes in, and if he turns the bolt after him, three little black dots appear outside, and the porter, or the chambermaid, can't get in. But if the latter sees three little white dots he or she inserts another sort of key wrong side up and opens the door. Then if the visitor wants to leave some valuables in his room he goes down and tells the chief clerk, and the latter takes key No. 3, goes up, turns it, and nobody who has not this *master* key can get in.

Outside there is a leather pad, with a big metal ring around it. The latter will show in the dark, and the nervous seeker for the hole in the door may play around in it for five minutes without striking his key against anything that will sound.

"I regard this," said Mr. Bowman yesterday, "as an insurance policy on sleep for the nervous."

GOELETS SUE FOR RENT.

Henry Corn, a Real Estate Operator, Asked to Pay $22,563.

Suit was brought yesterday in the Supreme Court by Robert and Mary R. Goelet, as executors of the estate of Ogden Goelet, against Henry Corn, a real estate operator, for $22,563. The plaintiffs in the action allege that sum is due for unpaid rent upon the building at the southeast corner of Broadway and Twentieth Street.

According to the complaint the building was leased to Mr. Corn for twenty years on Feb. 1, 1905. It was stipulated that the rental, after the first year, should be $41,000, and later it was raised to $58,000, with an agreement for reimbursement for alterations and repairs costing $375,000.

LAST CALL FOR VOTERS!

Those who have not registered must do so to-day or lose their votes at the election of Nov. 5. Enroll when you register. Booths are open from 7 A. M. to 10 P. M.

The Cambridge Manuals of Science and Literature

Bound in rose-coloured art cloth. 40 cents per vol. By mail, 45 cents.

"There is always room for the best, and we think it will be found by those who give the Cambridge Manuals a trial that they are remarkable productions."—Glasgow Herald.

The following eight volumes have just been added to this series:

No.	Author.	Title.
43.	Lewis Spence	Civilization of Ancient Mexico.
44.	T. G. Bonney	Work of Rain and Rivers.
45.	Bernard Hart	Psychology of Insanity.
46.	Gordon Hewitt	House Flies.
47.	A. Chaston Chapman	Brewing.
48.	Julian Huxley	Individuality in the Animal Kingdom.
49.	H. A. Giles	China and the Manchus.
50.	J. S. M. Ward	Brasses.

A selection from the 42 titles previously issued in this popular series.

1.	J. W. Judd	The Coming of Evolution.
2.	L. Doncaster	Heredity.
14.	C. S. Myers	Experimental Psychology.
20.	A. C. Haddon	The Wanderings of People.
29.	W. L. H. Duckworth	Prehistoric Man.

A History of the Sciences

A Series of Volumes Presenting an Outline of the Chief Divisions of Science

Each volume is adequately illustrated, attractively printed, and substantially bound. Price, 75 cents net. By mail, 85 cents.

Authoritative—Comprehensive—Concise

Recent Additions.

L. C. Miall	Biology.
H. B. Woodward	Geology.
A. W. Benn	Ancient Philosophy (*Published Today.*)

A complete descriptive circular of either Series sent on request.

New York G. P. Putnam's Sons London
American Representatives, Cambridge University Press, England

By JOHN GALSWORTHY

The Inn of Tranquillity

This new collection of John Galsworthy's shorter writings is divided into two sections: one containing papers "Concerning Life," the other "Concerning Letters." The second has a special value in that therein Mr. Galsworthy sets forth his literary and artistic beliefs. The first is rather similar to that charming earlier volume of sketches called "A Motley."

$1.30 *net; by mail,* $1.39

The Letters of GEORGE MEREDITH

GEORGE MEREDITH.

They form one of the most varied and revealing of such collections; extend over fifty years, beginning about 1858, when Meredith was thirty. Among his correspondents are included his life-long friends John Morley, Admiral Maxse, Frederick Greenwood, Chapman the publisher, Leslie Stephen, Robert Louis Stevenson, Trevelyan, many other friends, and several members of his family.

2 volumes. Edited by his son. *Price,* $4.00 *net; by mail,* $4.39

Charles Scribner's Sons, Fifth Ave., New York

FAIR WARNING!

WE have purchased the whole miscellaneous stock of Books of the famous bookseller and collector

JOHN JOSEPH McVEY
1229 Arch Street, Philadelphia

some 30,000 volumes altogether. The collection includes many rarities, such as

Audubon's "Quadrupeds of America"
The Charter of Pennsylvania, printed by Benjamin Franklin
First Edition of Thackeray with author's illustrations

and many others, including an extraordinary collection of Americana, so that the Sale will be the most important held in America since the sale of the Books of the late Robert Hoe.

We shall open the Sale on Saturday morning, October 26th, and no reservations may be made before that date.

We print this notice as fair warning and so that book collectors from distant States may have an opportunity to be present.

Frederick Loeser & Co
In every detail the Leading Retail Establishment of Brooklyn.
Fulton Street, Brooklyn, New York.

—the only lines a detective can work along are the lines laid down by the man he is after.

Follow the lines in
THE SECRET OF LONESOME COVE
A novel by
Samuel Hopkins Adams
Author of *Average Jones*

Pictures by Schoonover *At all Booksellers* *$1.25 net* *The Bobbs-Merrill Co., Publishers*

DO YOU like a *real* mystery story—one that will keep you guessing to the very end? "The Time Lock" is just that kind of story, and it's head and shoulders above any mystery tale that's been written in a long time.

The "Silent House" reluctantly revealing strange secrets; Paige Carew's unaccountable disappearance en route from Paris to London; the coffin-like box which appeared at Van Vechten's banquet; the beautiful girl in the crowd surrounding a murdered man—all have a part in revealing the secret of

The Time Lock

By CHARLES EDMONDS WALK
Author of "The Paternoster Ruby," etc.

Sold at All Bookstores

A. C. McCLURG & CO., Publishers

THE RED BUTTON

A mystery story of an honest New York Police Inspector

This tale of the real New York is read with intense interest to discover the murderer of Captain Hanska; with delight because the famous Rosalie Le Grange, ex-medium, is on the case; with great good humor because a lively group of men and women bustle through the pages—a group full of animation and reality.

In the choice, description, and disposal of all his characters, Mr. Irwin is most happy. There is a jolly group of boarders at Mrs. Moore's.

The story is simple and graphic. It is lively and agreeable.

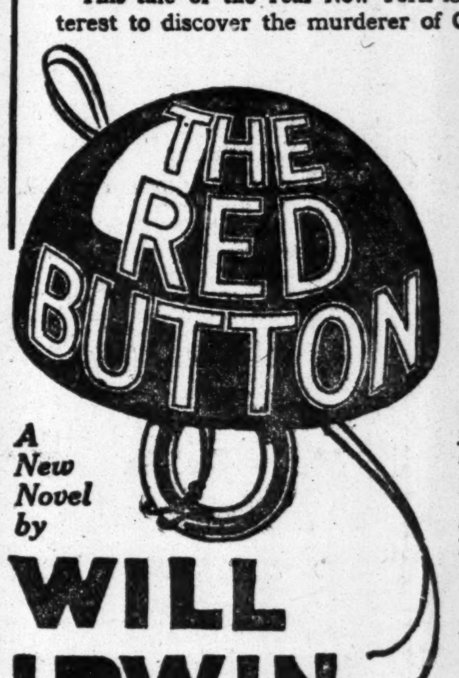

A New Novel by
WILL IRWIN

Pictures by Spero
At all Booksellers $1.30 net
The Bobbs-Merrill Co., Publishers

From the Fall list of **E. P. Dutton & Company** Publishers New York

ILLUSTRATED BOOKS FOR YOUNG FOLKS

The Fairy of Old Spain. By Mrs. RODOLPH STAWART.
With colored and line illustrations by Frank C. Papé. $1.50 *net; postpaid,* $1.62

Jolly Calle and Other Swedish Fairy Tales. By HELENA NYBLOM.
Illustrated in colors by Charles Folkard. Decorations in black and white. *Price,* $2.50

The Boy's Playbook of Science. By JOHN H. PEPPER.
A new edition, rewritten entirely, with many additions. 593 *Engravings.* $2.50 *net; postpaid,* $2.68

ILLUSTRATED BOOKS OF TRAVEL AND DESCRIPTION

Rambles in the Pyrenees. By F. HAMILTON JACKSON.
With nearly one hundred illustrations, chiefly from drawings by the author. *Cloth, 8vo.* $6.00 *net; postpaid,* $6.24

Famous Houses and Literary Shrines of London.
By A. ST. JOHN ADCOCK. 74 Illustrations by Frederick Adcock and sixteen portraits. *Cloth, 8vo.* $2.50 *net; postpaid,* $2.67

THE LATEST DUTTON NOVELS

Eve: An Incident of Paradise Regained. By MAARTEN MAARTENS.
Very human people, deftly, wittily presented by the author of "God's Fool." *Cloth,* $1.35 *net; postpaid,* $1.45

The Flaw in the Crystal. By MAY SINCLAIR.
Author of "The Divine Fire," "The Judgment of Eve," etc. *Cloth,* $1.20 *net; postpaid,* $1.30

The Junior Partner. By EDWARD MOTT WOOLLEY.
"Cross-sections of American success," "Crisp, invigorating," "They bring out the grain of business experience"—McClure's Magazine. *Cloth,* $1.25 *net; postpaid,* $1.37

PUBLISHED BY **E. P. Dutton & Company** 31 West 23d St. New York

Mrs. Lancelot

Three men loved the beautiful Mrs. Lancelot. Each gave her his all. Which of the three did *she* love—complacent husband, stern war duke, passionate poet?

The author of "The Forest Lovers" has done nothing more fascinating or more exquisite in its workmanship.

By Maurice Hewlett

Interesting Illustrations
Price $1.35 net, postage 13 cents

THE CENTURY CO.

Longmans' New Books

Full descriptions upon request.

ROYAL GARDENS

By CYRIL WARD. Illustrated with 32 full-page Color Reproductions from original water colors and with 5 pen drawings by the author. 4to. $5.00 *net.*

Eleven of the most beautiful and famous English Royal gardens are here reproduced in full color, with an account of their history, development, and design. Articles by six head gardeners on their own horticultural methods, and on particularly notable trees and plants in the gardens under their charge, will be found of practical value by many garden lovers.

HISTORY OF ENGLISH LITERATURE

From "Beowulf" to Swinburne.

By ANDREW LANG, M. A., Hon. Fellow of Merton College, Oxford. *Crown 8vo.* $1.75 *net.*

"For mere ord'nary, enjoyable reading (and not much else is really reading) the book is entirely delightful." —*London Daily Chronicle.*

"Written with the author's characteristic lightness of touch and easy command of his theme."—*Dial.*

PREVENTABLE CANCER

By ROLLO RUSSELL. *Crown 8vo.* $1.50 *net.*

A statistical research by the author of "The Reduction of Cancer," who holds a brief for vegetarianism and total abstinence.

THE EVOLUTION OF SEA POWER

By P. A. SILBURN, D. S. O., Member of Parliament of the Union of South Africa, Author of "The Colonies and Imperial Defence," "The Governance of Empire," etc. *8vo.* $2.50 *net.*

CIVILIZATION AT THE CROSS ROADS

By JOHN NEVILLE FIGGIS, Litt. D., of the Community of the Resurrection; Honorary Fellow of St. Catherine's College, Cambridge. *Crown 8vo.* $1.60 *net; by mail,* $1.70.

Four Lectures delivered before Harvard University in 1911 on the William Belden Noble Foundation.

EARLY HISTORY OF THE CHRISTIAN CHURCH

By Monsignor LOUIS DUCHESNE, de l'Academie Francaise, Hon. D. Litt. (Oxford), and Litt.D. (Cambridge). Membre de L'Institut de France. Translated from the Fourth Edition. In 2 vols. *8vo.* **Vol. II.** $2.50 *net.*

The second volume of this work, by one of the foremost of living Ecclesiastical historians, unravels the tangled story of parties and controversies in the fourth century. Monsignor Duchesne has the gift of making persons and situations live again, and he describes this wonderful epoch with extraordinary vividness.

CATHERINE SIDNEY

By FRANCIS DEMING HOYT. *Crown 8vo.* $1.35 *net; by mail,* $1.45.

A novel of New York life, of which the main theme is the solution of the religious problem confronting the lovers.

LONGMANS, GREEN & CO.
Fourth Ave. & 30th Street, New York

NOW READY.

The Moonlight Sonata

A Novel. By JOHAN NORDLING

A success in three countries, this story tells of the passion of Beethoven for the beautiful Countess Guicciardi. 12*mo.* *Colored frontispiece and other illustrations.* $1.25 *net.*

The Cost of It

By ELEANOR MORDAUNT

An audacious novel of the strange life of the half-caste mixtures of black, white, and yellow races, and of the hero akin to them in blood, in a Far Eastern British possession. 12*mo.* $1.35 *net.*

The Moon Endureth

By JOHN BUCHAN
Author of "The Watcher by the Threshold," etc.

Mysterious and startling tales of the strange, the psychic, and the supernatural. 12*mo.* $1.25 *net.*

The Cahusac Mystery

By K. and HESKETH PRICHARD
Authors of "Don Q," etc.

This story of London and Paris has for motive a son's desire to clear a murdered father's memory and offer an untarnished name to the lady of his choice. 12*mo.* *Color frontispiece and other illustrations.* $1.25 *net.*

The Cat

A collection of the best prose and verse passages about the "fireside sphinx." Edited, with an introductory essay, by **Agnes Repplier,** author of "The Fireside Sphinx," etc. 16*mo.* *Fully illustrated by Elizabeth E. Bonsall.* $1.00 *net*

Story Telling in School and Home

By E. N. and G. E. PARTRIDGE

Plenty of stories to tell young people, and how best to tell them. 12*mo.* *Illustrated.* $1.00 *net.*

STURGIS & WALTON CO.
31-33 East 27th Street, New York.

The Magazine Maker

is to the writer craft what
"PRINTER'S INK"
is to the advertising man.

No author can afford to be without it on his desk. When you see a copy you'll understand. It helps you write, rewrite and sell. Send fifteen cents for a copy and see.

THE MAGAZINE MAKER
[illegible] Union Square, East. New York City

MARIE H. LOHR
[illegible]es a specialty of typing English, French [illegible] Italian manuscripts, translations; ac[illegible]acy guaranteed. 156 Fifth Ave., New [illegible] Phone, Gramercy 1418.

APPLETON'S NEW NOVELS

Cosmo Hamilton's

remarkable novel protesting
the modern marriage system

THE OUTPOST OF ETERNITY

A handsome, popular man marries a woman who is the only child of a series of inter-family marriages and, though highly cultured and talented, is a mental and moral degenerate. From his former immaculate self, she goads her husband into an unkempt, soddened wreck of a man, and then attempts to ruin the lives of her two beautiful daughters. The story centers upon the terrific struggles of the girls to keep their souls unstained. The subject is handled delicately, but convincingly, and the book will be widely discussed.

Illustrated, $1.25 net. *Postpaid $1.37*

Josephine Daskam Bacon's

romance of American family
life of forty years ago

THE INHERITANCE

The story is told by an adopted English boy, and covers the period in his life from childhood to early manhood. The man's point of view, the thoughts and acts of the boy and man, are so real, so true to nature, that the story is sure to awaken in the reader slumbering memories of his own youth with its mysteries and secrets.

Illust'd. $1.30 net. *Postpaid $1.42*

E. Temple Thurston's

study of youth.

THE ANTAGONISTS

A story revealing the heart of a boy. His mother is sympathetic, intelligent and wholly deserving of the boy's deep reverence. The father is the obstacle in his life—scornful, brutal and uncomprehending. The story tells of the boy's struggle with the world, encouraged and inspired by a devoted young girl.

$1.30 net. *Postpaid, $1.42*

D. APPLETON & COMPANY, NEW YORK

The Locusts' Years

By
Mary Helen Fee

ONE of the big novels of the year is this story of a man and woman, who, struggling against a difference in temperament and breeding, at last find their life's happiness on a lonely island in the Philippines.

A finely written and powerful study of character and human emotion under stress that will appeal to every reader.

AT ALL BOOKSTORES A. C. McCLURG & CO. Publishers

MYRTLE REED'S
Charming New Book

The White Shield

By the Author of "Lavender and Old Lace," "The Master's Violin," etc.

Uniformly sweet and tender in tone, characteristically wholesome and uplifting in spirit.
—*Chicago Record Herald.*

Frontispiece in color and four other illustrations by Dalton Stevens. $1.50 net; by mail, $1.65

Send for 16 page booklet "Myrtle Reed and Her Books."

G. P. PUTNAM'S SONS, Publishers. At All Booksellers.

OUT TO DAY

THE WIND'S WILL — Albert Britt

This is a book for everyone who likes a cracking good love story. It has a mystery and is chock full of romance. Time, to-day. The scene of the story is the Middle West, a Pennsylvania mill town, and New York City. $1.20 *net*

HELL'S PLAYGROUND — Ida Vera Simonton

The author lived two years in West Africa. This story is the result. If you once begin it you'll never lay it down. It's a strong book. $1.35 *net.*

MELINDY — Stella G. S. Perry

The setting of this story is in New Orleans of to-day. It's a book for the blues. You'll simply love Melindy. $1.00 *net*

MOFFAT YARD AND COMPANY
116-120 W-32 St NEW YORK

Notable New Books

THE HOLLOW OF HER HAND

GEORGE BARR McCUTCHEON'S

"McCutcheon's finest."—*N. Y. Press.*

BEST STORY

GEORGE BARR McCUTCHEON'S

"McCutcheon at his best."—*Chicago Record-Herald.*

BEST STORY

THE HOLLOW OF HER HAND

From a strikingly dramatic situation the story proceeds with masterly handling of plot, suspense, surprise, clear through to the end, where for the first time the reader discovers just what it is that Sara Wrandall holds in the hollow of her beautiful hand.

Illustrated by A. I. KELLER. $1.30 *net.* *Postage 13c extra.*

Published Oct. 19th

THE CLOSING NET

BETTER READ:—

The Parisian adventures of an American burglar—reformed, with *Léontine & Co.*—not modistes, but a particularly up-to-date band of law-breakers; and with an American girl who knows how to run a taxi and a hero as well.

By HENRY C. ROWLAND
Author of "The Magnet," &c.
Illustrated. $1.25 *net.* *Postage 13c extra.*

MISS PHILURA'S WEDDING GOWN

A sequel to "The Transfiguration of Miss Philura"

By FLORENCE MORSE KINGSLEY

The second step in the romance of that delightful Miss Philura, whose "transfiguration" has charmed thousands of readers—the wedding. How the lady, as poor as a church mouse, and as mouse-like, sets her heart on having a beautiful white wedding gown, and how by the exercise of childlike faith and simplicity she gets it, make this sequel every bit as good as the first Miss Philura story. *Illustrated.* $1.00 *net.* *Postage 8 cents extra.*

ADRIAN SCROOP

By R. A. WOOD-SEYS

Solves the international marriage problem. If all American millionaires follow the example of Adrian Scroop they can guarantee their daughters *good* titled husbands. $1.25 *net.* *Postage 13c extra.*

OLD LOVES

By WEYMER MILLS

The pleasing romance of a young "buck" in New York of years ago, when Jenny Lind first came to town. $1.00 *net.* *Postage 10c extra.*

DAWSON '11—FORTUNE HUNTER

Written and Illustrated
By JOHN T. McCUTCHEON

The old yet ever new story of the country boy who seeks his fortune in the city, told in story and cartoon by the *Chicago Tribune's* famous cartoonist. *Illustrated.* $1.00 *net.* *Postage 10c extra.*

FIRE PREVENTION

By EDWARD F. CROKER

For twelve years Chief of the Fire Department of New York City.

A NOTABLE BOOK ON THE SCIENCE OF PREVENTING FIRES BY Edward F. Croker, the best chief of the best fire department in the world. *Illustrated.* $1.50 *net.* *Postage 15c extra.*

MAIDENS FAIR

The HARRISON FISHER Book for 1912.

With many full page pictures beautifully reproducing in colors the latest drawings by HARRISON FISHER. $3.50 *net.* *Postage 27c extra.*

A GUIDE TO FLORIDA

By HARRISON RHODES and MARY WOLFE DUMONT

For Tourists, Sportsmen and Settlers, containing complete information about resorts, routes, hotels, etc., with many illustrations and maps. *Handy pocket size, $2.25 net.* *Postage 13c extra.*

THE RETURN OF PETER GRIMM

Novelized from the Play
By DAVID BELASCO

Preserves remarkably the haunting power of David Belasco's latest dramatic success, and presents an impressive conception of the relations between the living and the dead. *Illustrated by* JOHN RAE. $1.25 *net.* *Postage 13c. extra.*

DODD, MEAD & COMPANY
Publishers NEW YORK

Practical, authoritative and clear book about the Montessori Method.

A MONTESSORI MOTHER

By Dorothy Canfield Fisher, Author of "The Squirrel-Cage."

Tells just what American mothers, and most teachers, want to know about this new method of training young children of from three to six; and intended to aid mothers to improve their little children's lives now, before they grow up, without waiting for the organization of Montessori schools.

It gives a simple and wonderfully interesting account of what goes on in a Montessori school, describes the apparatus, possible home additions or substitutes for it, and the principles underlying its use.

This book is approved by the leaders of the Montessori movement, including Dr. Montessori herself, to whom, by permission, it is dedicated.

With helpful pictures of the apparatus and of children at work in a Montessori school. $1.25 *net; by mail,* $1.35. *(Just ready.)*

MARTHA BY-THE-DAY. By Julie M. Lippman

"The Holts may be congratulated on a find. No sweeter humor has been written into a book."—*Hartford Courant.* *4th Edition in press.* $1.00 *net.*

Henry Holt and Company, 34 W. 33rd St., New York

READ

What is said about
LOUISE CLOSSER HALE'S
Remarkable Story of a Young Girl's Trials and Temptations
in

HER SOUL AND HER BODY

"Such books are true, of course. . . . There is a need of sex education. The world is awakening to that." —*The Cleveland Leader.*

"The story should do a vast good. The author has given a striking exposition of the pitfalls which beset young girls who go to the cities to make their own living." —*Kansas City Star.*

"I think the author is within the facts. There is a touch of genius in the simplicity and directness with which she gets her effects. The book ought to attract widespread attention." —*A prominent Boston clergyman.*

"It is very real, and by reason of its reality and sincerity is bound to do good. . . . You have done your work admirably with just the right stroke." —*Meredith Nicholson.* $1.20 *net*

MOFFAT YARD AND COMPANY

NEW REVELL BOOKS
AT ALL BOOKSELLERS

Author of "Author No. 11."

The Master of "The Oaks" — CAROLINE ABBOT STANLEY

"An extremely well-written tale. It is refreshing among modern problem stories to meet with such wholesome and charming characters."—*N. Y. Sun.* "One of the best American novels of the past twelve months."—*Boston Herald.* **Illustrated. Net $1.25.**

Author of "Doctor Luke of The Labrador."

The Best of a Bad Job — NORMAN DUNCAN

A HEARTY TALE OF THE SEA.

Norman Duncan's latest story of "Down North." It is further proof that he is as much at home along the coast of Labrador and Newfoundland as Kipling is in India or Dickens was in London. **Illustrated. Net $1.00.**

Author of "Everybody's Lonesome," etc.

The Penny Philanthropist — CLARA E. LAUGHLIN

"Peggy is the book, and her charm is in her humanness and in her humor, in her knowledge of people and in her capacity to understand. She is a most comfortable and entertaining bit of femininity and delights the reader."—*Chicago Evening Post.* **Net $1.00**

Author of "Miss 318," "Excuse Me," etc.

Miss 318 and Mr. 37 — RUPERT HUGHES

"An extraordinary tale which leaves one's faith in humanity stronger. It is iridescent with humor and will make readers both laugh and think."—*Boston Herald.* **Illustrated. Net 75c.**

A Tale of the Resurrection of Sicily

"Avanti!" *Garibaldi's Battle Cry* — JAMES M. LUDLOW

The author of "The Captain of the Janizaries," "Deborah," "Sir Raoul," etc., adds another historical tale to his Mediterranean stories. **Net $1.25.**

With Appreciation by Harriet Prescott Spofford

Eastover Parish — MARGARET E. SANGSTER

"Full of sweetness and strength—probably the best expression of the philosophy that ruled Mrs. Sangster's life that is known."—*Brooklyn Citizen.* **Net $1.00.**

In Bethany House — MARY ELIZABETH SMITH

"Without any plot at all the book would be worth reading; its earnestness, its healthy optimism, its breadth of outlook, and its sympathetic insight into the depths of the human heart all are most impressive."—*N. Y. Times.* **Net $1.25.**

Mis' Bassett's Matrimony Bureau — WINIFRED ARNOLD

"Contains, as the publishers announce, 'a laugh on every page.' There is a good deal of homely philosophy in Mis' Bassett's observations expressed in her delightful way."—*Rochester Herald.* **Illustrated. Net $1.00**

Cordially Endorsed by the Boys' Scout Executives

The Scout-Master of Troop 5 — I. T. THURSTON

Author of "The Bishop's Shadow."

"The best book for boys that I ever read. It brings a lump to your throat in many places."—*Geo. H. Neidlinger, Troop I—E. Orange.* **Illustrated. Net $1.00.**

With "The Way to Once-Upon-a-Time"—By Henry van Dyke

Once Upon a Time Tales — MARY STEWART

Illustrated and decorated in colors by Griselda M. McClure.

These real fairy tales by the author of "Tell Me a True Story" are fresh as mountain breezes and clear as the water of running brooks. **Net $1.25.**

Author of "The Land of the White Helmet."

Twice Around the World

EDGAR ALLEN FORBES

The author has traveled farther afield this time. He has gone "coast-wise—cross seas—round the world and back again." Those who know the work which Mr. Forbes has done on "The World's Work" will be prepared for this wealth of good things. **With over 60 Full Page Illustrations. Net $2.00.**

American-Japanese Relations

An Inside View of Japan's Policies and Purposes By K. K. KAWAKAMI.

"Have read this remarkable book with keen interest. I regard it as the most timely, comprehensive and accurate presentation of the situation yet published."—*William Elliot Griffis.* **8vo, cloth, net $2.00.**

Sun Yat Sen

AND THE AWAKENING OF CHINA

By JAMES CANTLIE, Dean of the College of Medicine, Hong-Kong, 1889-96, and C. SHERIDAN JONES.

The author's twenty-five years close friendship with Dr. Sun has given to the world this wonderful inside study of China's epoch-making patriot. **Illustrated. 12mo, cloth, net $1.25.**

The Battle of Principles — NEWELL DWIGHT HILLIS

A Study of the Heroism and Eloquence of the Anti-Slavery Conflict.

"Dr. Hillis has written so vividly of the heroism and eloquence of the anti-slavery conflict that the reader feels himself to be a participant in the events described."—*Advance.* **Net $1.20.**

Men Who Made Good — JOHN T. FARIS

"Twenty-six brief biographies of men who have attained distinction are given in clear, informing style and form a fitting companion to the author's earlier book MAKING GOOD."—*Minneapolis Journal.* **Net $1.25.**

Three Dreams A Vision of To-morrow — PROF. HUGH BLACK, M. A.

Hugh Black is a modern prophet whose eyes are far-seeing, who hears the music of eternal harmonies. His message rings clear and true above the roar of the ceaseless operation of things material in the strenuous life of to-day. **Illustrated, decorated boards, net 50c.**

New Announcement List Revell's New Books Free.

FLEMING H. REVELL COMPANY, Publishers
New York: 135 Fifth Ave. Chicago: 125 N. Wabash Ave.

OUT TO DAY

FAMOUS PICTURES OF REAL BOYS AND GIRLS. By L. M. BRYANT, *author of "Pictures and Their Painters," "What Pictures to See in Europe in One Summer," etc. Illustrated with nearly fifty reproductions of famous paintings.* Great artists' pictures of real boys and girls, of any country and of any time, are among our greatest treasures. The author sets forth in these pages incidents and anecdotes from the lives of the boys and girls in the pictures shown and of the artists who have painted them. She begins with events that happened several hundred years ago and comes down to incidents of today, gathering the stories from Italy, Spain, Germany, Holland, Belgium, France, England and America. *12mo. Cloth, $1.25 net.* *Postage, 12 cents.*

THE ILLUSIONS OF MR. AND MRS. BRESSINGHAM. By GERARD BENDALL. The story of a married couple who, having sought the world over for something to add piquancy to their prosaic lives, being, through an accident, suddenly deprived of the society of their friends and thrown together, found to their astonishment that each could afford the other the mental stimulus which all these years they had been in search of. *$1.25 net.* *Postage, 12 cents.*

JOHN LANE CO. NEW YORK

"A permanent contribution towards the solution of the greatest problems of thought and life,"—Hibbert Journal.

The Realm of Ends

Or, Pluralism and Theism

By JAMES WARD
Sc. D. (Camb.), Hon. LL.D. (Edin.), Hon. D. Sc. (Oxon.)
Professor of Mental Philosophy, Cambridge
8vo. $3.25 net. By mail $3.50

"It is the latest pronouncement, not simply of a veteran, but of one of the ripest, and from the scientific point of view, best equipped, among living thinkers . . . . It is a work which any man may well peruse as a discipline in self-education, and this without reference to the field of his specialty. Assuredly, we have to thank Dr. Ward for a human, and therefore significant—often a wise—pronouncement. A main portion of the charm of the work is traceable to the skill shown by the author in conferring distinction upon the commonest things."—*Science.*

G. P. PUTNAM'S SONS, Publishers *At All Booksellers*

Harris, Forbes & Co
Successors to
N. W. Harris & Co
New York
Pine Street, Cor. William
NEW YORK
Government Municipal Railroad and Public Utility
Bonds for Investment

Railroad BONDS
to pay
4.40% to 5.40%
Particulars Upon Application
A. B. Leach & Co.
149 BROADWAY, NEW YORK

SAFE INVESTMENTS
MUNICIPAL BONDS
SUITABLE FOR
Trust Funds
Insurance Companies
Postal Savings Banks AND
Conservative Investors
O'CONNOR & KAHLER
49 Wall Street, New York
The Rookery, Chicago

Municipal Railroad Corporation 4% TO 6% **BONDS**
Selected for Conservative Investors.
LISTS MAILED UPON APPLICATION.
Lawrence Barnum & Co.
BANKERS
27 & 29 PINE STREET, NEW YORK.
Philadelphia Washington Boston

J. K. RICE, JR., & CO. BUY OR SELL
Weyman-Bruton Com.
Inquiries Invited.
J. K. Rice, Jr. & Co.
'Phones 7460 to 7468 Hanover. 33 Wall St., N. Y.

E. & C. RANDOLPH
Members New York Stock Exchange
111 Broadway, New York.
Bond and Open Market Securities Department
T. F. SHIELDS, Mgr.
Dealers in Investment and Other Securities of the United States, Canada, and Mexico.

We own and offer, subject to sale,
$15,000
Mil., Lake Shore & Western 6s, 1961.
Price on application.
Douglas Fenwick & Co.
34 Wall Street, New York

WANTED
Northern States Power Com.
Northern States Power Pref.
Western Power Com.
Western Power Pref.
Butte Elec. & Power Com.
Republic Ry. & Light Com.
E. BUNGE & CO.
20 Broad Street. 'Phone 4735-4736 Rector.

SCHMIDT & GALLATIN
Bankers & Brokers
111 Broadway, New York

U. S. Gov't N. Y. City BONDS
SMITH, HECK & CO.
Members New York Stock Exchange
71 Broadway, New York.

WE OFFER A
Preferred Stock To Net
ABOUT 7%
Write for Circular C 16.
Jas. B. Colgate & Co.
36 Wall St., New York.

Wm. A. Read & Co.
New York
Chicago Philadelphia Boston London

Railway Equipment Issues
to net
4.40%—5.25%.
Freeman & Company
TEL. 5089 JOHN. 34 Pine Street, N. Y.

Potter, Choate & Prentice
Members New York Stock Exchange
BANKERS
65 WALL ST. NEW YORK

ENGINEERS.
H. M. BYLLESBY & COMPANY
INCORPORATED
ENGINEERS
CHICAGO NEW YORK

FINANCIAL MARKETS

Prices Irregular, with Sharp Advances in Special Issues—Big September Trade.

Dealings in the more prominent Stock Exchange issues were considerably smaller yesterday, and increased activity in a number of lesser issues failed to maintain the total for the day up to the recent average. Some sharp advances occurred, but they were mostly among the so-called special issues to which real market leadership is seldom, if ever, conceded. Strength, however, was not entirely confined to securities of this class, for United States Steel showed noteworthy firmness, which was well maintained and was reflected at the close in a substantial net gain for the day. The somewhat irregular character of the market as a whole was in part due to hesitation in the European markets and to sales in moderate volume by London in New York.

News in respect to our own situation presented the familiar story of continued trade expansion to which the financial markets have become accustomed during recent weeks and months. The statement of our foreign trade in September showed that for that month new high records were established in both imports and exports, notwithstanding the falling off of nearly $7,000,000 in agricultural exports as compared with the corresponding month last year. The expansion in our exports of manufactured products was again strikingly shown, but, on the other hand, imports continued to increase at a more rapid rate than exports, and the month's credit trade balance was, therefore, considerably smaller than for September, 1911, although exceeding the month's excess of exports in other recent years. That the outlook in respect to our credit trade balance during this and the next few months is favorable is indicated by the fact that the grain movement this month promises to be even larger than last. To judge by the contracts which have been made in the exchange market for the sale of grain bills, cereal exports will continue unusually large into the early months of next year. Wheat began to go out in large quantity last month, but the exports of corn have been on a very small scale, as the new crop has not yet begun to figure prominently in our export trade. Last year the corn crop was short, but this year it has established a new high record, and should, therefore, contribute more bountifully to our export trade.

Some interesting movements are occurring in the European money markets following the advances made on Thursday in the discount rates of the Bank of England and the Bank of France. Discounts quoted to New York from the Paris open market yesterday showed that the market rate was still keeping above the Bank rate, notwithstanding the increase from 3 to 3½ per cent. announced by the Bank the day before yesterday. In London, the open market rate was easier yesterday, remaining well below the 5 per cent. bank rate, while an even more pronounced easing tendency was shown in Berlin, where the rate is below the Bank rate, although the latter remained unchanged this week at 4½ per cent. Short bills are being taken in Berlin a full quarter of 1 per cent. lower than in London. Thus the German market, which recently was being watched with some solicitude, is at the moment relatively the easiest money market in Europe. What our own bank statement will show to-day was not very clearly indicated in yesterday's estimates of the money market changes of the week. The reserve position of some of the banks has declined rather sharply, but others have made at least as large gains. There was some calling of loans yesterday on behalf of out-of-town institutions which have been lending in this market, but on the other hand some interior bank loans were being repaid. This was particularly true of some institutions in the far Southwest, which have been placed in a position through the marketing of cotton, to repay loans obtained here. It is a noteworthy fact that, notwithstanding the lending in this market by certain interior institutions, the borrowings of country banks from their New York correspondents, to judge the general position by the experience of some banks handling the accounts of many interior institutions, have been heavier this Fall than at any time since 1907.

MONEY AND EXCHANGE.

Money on call loaned on Stock Exchange collateral at 4⅝@5 per cent., with the last loan at 4¾ per cent. Most of the day's loans were made at 4¾ per cent.

The money rates were 5¼@5½ per cent. for sixty days, 5¾ per cent. for ninety days to four months, and 5½@5¾ per cent. for five and six months.

Commercial paper was quoted at 5¾@6 per cent. for the best names.

New York Clearing House statement: Exchanges, $386,882,918; balances, $16,970,452; Sub-Treasury debit balance, $228,322.

The local banks gained $668,000 on their Sub-Treasury operations this week.

FOREIGN RATES.

Discount rates abroad yesterday were: London, 4½ per cent. for short bills and 4⅝@4¾ per cent. for three months' bills; Paris, 3⅝ per cent., and Berlin, 4¼ per cent. Money was 3 per cent. in London and 3 per cent. in Berlin.

The Paris check rate on London was 25f 25c, and the Berlin check rate on London was 20 marks 50 pfennigs.

Foreign exchange rates at the points noted were quoted as follows at the close of business yesterday:

CABLE AND SIGHT RATES.

London—Cable, $4.8625; demand, $4.85¾.
Paris—Cable, 5.19⅜ plus 1-32; check, 5.20 plus 1-32.
Berlin—Cable, 94⅞ plus 1-64; check, 94¾ plus 1-32.
Switzerland—Cable, 5.20⅝; check, 5.21¼ plus 1-32.
Holland—Cable, 40.26; check, 40.22.
Belgium—Cable, 5.20⅝ less 3-32; check, 5.21¼ less 3-32.

SIXTY AND NINETY DAY BILLS.

London—Bankers', 60 days, $4.81¼; 90 days, $4.79⅝.
London—Commercial, 60 days, $4.81¼; 90 days, $4.79¼.
Paris—Commercial, 60 days, 5.23¾; 90 days, 5.25 less 1-16.
Berlin—Commercial, 60 days, 93 15-16; 90 days, 93 9-16.

DOMESTIC EXCHANGE RATES.

Boston, par; Chicago, 10@15c discount; St. Louis, 25c discount; St. Paul, par; San Francisco, 30c premium; Montreal, 31¼c premium.

SILVER QUOTATIONS.

Bar silver was quoted 1-16d higher in London, at 29⅝d, and ⅛c higher in New York, at 63⅝c per ounce.

NEW YORK CITY BONDS.

	Yesterday. Bid.	Yesterday. Asked.	Thursday. Bid.	Thursday. Asked.
4½s..May, 1957, inter.	105¼	105⅝	105⅝	105⅝
4½s..Nov., 1957, inter.	105¼	105⅝	105⅝	105⅝
4½s..May, 1917, inter.	101	102	101	102
4½s..Nov., 1917, inter.	101	102	101	102
4½s..Mar., '30-60, inter.	100⅛	100⅜	100¼	100⅜
4½s..Mar., 1962, inter.	100	100¼	100	100¼
4½s..Sept., 1960, inter.	100	100¼	100	100¼
4s..May, 1959, inter.	98	98⅝	98	98⅝
4s..Nov., 1958, inter.	98	98⅝	98	98⅝
4s..May, 1957, inter.	98	98⅝	98	98⅝
4s..Nov., 1956, reg.	96	97	96	97
4s..Nov., 1955, reg.	96	97	96	97
4s..Nov., 1936, reg.	96	97½	96	97½
4s..1918-1919, inter.	98¼	99¼	98¼	99¼
3½s..Nov., '54-5, inter.	85	85¾	85	85¾
3½s..May, 1954, coup.	85	85¾	85	85¾
3½s..1950-1954, reg.	84¾	85½	84¾	85½

TOPICS IN WALL STREET.

Bank Mergers.

The situation of a bank or trust company willing to be asked to join another institution is delicate until the marriage is about to be consummated. Perhaps that explains why recent rumors of impending mergers have met pained denials. Wall Street remembers that similar denials were put out before the actual union of several companies in the past, and persists in believing that as soon as the ground can be cleared a rather important trust company will be taken under the wing of a larger institution, and that two National banks will join forces for greater effectiveness and economies. A small banking institution in Wall Street works against big odds in these days of consolidations.

⁂

Strength in Corn Products.

At the beginning of 1912 Corn Products common stock sold at 10. Up to a week ago it had advanced less than six points. For several days past people who are in the habit of asking "What is good?" when they meet a broker have been told to watch Corn Products. The advice was easily followed, for "CR" appeared on the ticker tape with remarkable frequency. At the high point yesterday this issue showed an advance of 6⅛ points for the week. It closed at 21⅛, with a gain of 1⅝ for the day.

⁂

Waning Stock Business.

Many things of interest to the stock market, notably the developments in the Balkan disagreement, happened over the Columbus Day holiday, and the Monday trading felt the stimulus of the foreign Bourses' need of making readjustments. Since Monday there has been a steadily declining volume of sales. The total for the first day of the week was 601,786; for Tuesday it was 525,991; for Wednesday, 516,331; for Thursday, 507,465, and for yesterday, 464,843. There is little doubt but that the short session to-day will show a consistent falling off from Friday's total.

⁂

More Tobacco Gains.

There was a partial cessation in the onward march of most of the tobacco shares yesterday, but Weyman & Bruton continued to climb. On a sale of 100 shares it advanced 25 points. George W. Helme had a gain of 6 points at one time, but retained only half of it at the close, while P. Lorillard, after advancing 6 points over Friday's close, slumped and kept but 1 point of its gain.

⁂

A Specialties Market.

Again, the feature of the day's trading was furnished by the specialties, and the more important issues were largely neglected. Corn Products, California Petroleum, and American Linseed occupied positions of prominence. The speculation in the oil shares seems to have revived interest in the Associated Oil Company, which is controlled by the Southern Pacific. There were sales of this stock yesterday for the first time in a number of months, at prices ranging from 41½ to 45½. The close at the higher figures showed a loss of a point. The interest in low-priced railroad issues switched from Peoria & Eastern to Chicago Great Western, of which there were sales of 2,900 shares of common and 2,600 shares of preferred. The low-priced copper and steel shares were also singled out for unusual activity.

⁂

"Broad" Street.

The delegates to the fifth annual congress of international chambers of commerce and industrial associations must have decided after yesterday's brief tour of lower Manhattan that New York is a big city in the making. After being entertained at the Chamber of Commerce on Cedar Street, they were loaded into 100 or more automobiles provided by the members and taken through the financial district. Unfortunately, many of the downtown streets are torn up for the installation of new water mains and paving. Broad Street has been narrowed until there is only room for traffic to flow in one direction at a time. The traffic officer at the corner of Wall and Broad had been having his troubles all day, and when the automobile parade started to come through it was tied up in a knot. A heavy coal wagon became wedged in the narrow opening left of Nassau Street and effectively closed that thoroughfare. The visiting delegates had a long wait on Broad Street while a squad of motor-cycle police tried to get a passage way through Wall Street to Broadway. The demolition of the Equitable ruins and the erection of several new buildings, with the tearing up of most of the streets for various reasons, have made travel through the financial district anything but comfortable. The "lecturer" on a sight-seeing 'bus which was trying to navigate a narrow strip of pavement between two yawning trenches in Beaver Street, aptly characterized the situation yesterday when he informed the passengers that "we are now passing through the holy city."

⁂

Holiday Lowers Bank Exchanges.

Although the holiday last Saturday at some important centres shortened the week covered by Dun's compilations of bank clearings throughout the country and thus handicapped comparison with the same period of the two previous years, the total clearings of $3,214,027,117 show an actual gain over the full week's of 1911 and 1910 of 3.5 per cent. and 0.1 per cent. respectively. A better comparison is through the figures of average clearings for October to date, and this shows the heavy increase of 25.7 and of 24.2 per cent. over the averages of the previous years.

American Cotton Shows Increase.

NEW ORLEANS, Oct. 18.—The statement of the world's visible supply of cotton shows that the total is 3,765,915, against 3,387,147 last week, 3,133,853 last year, and 2,745,499 year before last. Of this the total of American cotton is 2,960,915, against 2,596,147 last week, and 2,608,853 last year.

PUBLIC UTILITY SECURITIES.

	Bid.	Asked.
American Light & Traction com.	432	435ex
American Light & Traction pf.	109	110ex
Adirondack Electric Power com.	23	25
Adirondack Electric Power pf.	65	67
American Gas & Electric com.	90	93
American Gas & Electric pf.	47	49
American Power & Light com.	68	72
American Power & Light pf.	85	87
American Public Utilities com.	57	59
American Public Utilities pf.	80	82
Cities Service com.	118	122
Cities Service pf.	89	91
Commonwealth P. R. & L. com.	68	70
Commonwealth P. R. & L. pf.	90	92
Denver Gas & Elec. Gen 5s.	95	97
Electric Bond Deposit pf.	78½	80
Empire District Electric 5s.	87	89
Empire District Electric pf.	85	88
Federal Light & Traction com.	36	38
Federal Light & Traction pf.	84	85
Federal Utilities Co. com.	44	48
Federal Utilities Co. pf.	74	78
Gas & Electric Securities com.	150	165
Gas & Electric Securities pf.	95	98
Lincoln Gas & Electric	38	42
Northern States Power com.	27	29
Northern States Power pf.	86½	88½
Ozark Power & Water Co. com.	47	50
Pacific Gas & Electric com.	64½	65½
Pacific Gas & Electric pf.	93	95
Republic Ry. & Light Co. com.	26½	28½
Republic Ry. & Light Co. pf.	82	84
Standard Gas & Electric com.	23	24
Standard Gas & Electric pf.	50	51
United Light & Rys. com.	78	81
United Light & Rys. 1st pf.	84½	86½
United Light & Rys. 2d pf.	74	76
Western Power com.	27	29
Western Power pf.	53	59

OUTSIDE SECURITIES

Trading in Reduced Volume, with Some Recessions in Prices in the Curb Market.

Trading was in reduced volume on the Curb yesterday, and there were a number of price recessions. United Cigar Stores sold off from 108 to 107½, and closed, after sales of 6,000 shares, at 107¾. There were a number of other fractional recessions in the industrial list, but U. S. Motor issues were active and strong. Some 7,000 shares of the common sold up from 1⅞ to 3. The preferred, after rising from 4½ to 7, closed at 6. The mining list was sluggish, with narrow price movements.

⁂

Transactions reported were:

Sales.		Open.	High.	Low.	Last.
	INDUSTRIALS.				
700	*Allied Sec. Co.	92	93	92	93
3,500	B.-Am. Tobacco	24	24	23⅞	24
200	Emerson-B	74¾	74¾	74¾	74¾
200	‡Emerson-B. pf.	99⅞	99⅞	99⅞	99⅞
2,000	Houston Oil	23	25	23	23⅞
800	Man. Shirt Co.	73⅞	74	73⅞	74
300	Man. S. Co. pf.	102¼	102¼	101⅞	102¼
700	Man. Transit	1⅞	1⅞	1⅞	†1⅞
800	Mar. of A., new	7⅜	7¼	7¼	7¼
200	*Mays Oil	28	28	28	28
400	Penn. Textile	26	26	25½	25⅞
100	Pettibone-M.	32⅞	32⅞	32⅞	32⅞
3,100	Puebla S. & R.	1⅝	1 11-16	1 9-16	1 11-16
40	Stand. O. of N.J.	399	401	399	401
6,000	United Cigar S. Co. of Am.	108	108⅛	107½	107¾
200	U. S. Light. & Heat., new	16½	16⅞	16½	16⅞
7,000	U. S. Motor	1⅞	3⅞	1⅞	3
7,000	U. S. Motor pf.	4½	7	4½	6
	MINING STOCKS.				
25	Alaska Gold M., w. i.	9¼	9¼	9¼	9¼
1,800	*Big Four	48	49	48	49
600	Braden Copper	6⅞	6⅞	6⅞	6⅞
1,100	Buffalo Mines	2	2	2	2
1,000	Butte-N. Y.	1⅞	2	1⅞	1⅞
2,000	*C. O. D. Con.	9	10	9	10
1,000	Dia. Black Butte	7	7	7	7
150	El Paso Con.	5⅝	†5⅞	5⅝	5⅞
100	Florence	78	78	78	78
200	Giroux	4⅞	4⅞	4⅞	4⅞
1,000	Goldf'd Midway	8	8	8	8
400	Greene-Cananea	10⅜	10⅜	10¼	10¼
700	La Rose Consol.	2½	2½	2 7-16	2 7-16
180	McKinley-Dar	1⅞	2	1⅞	2
1,700	*Mutual M. & L.	44	46	44	45
300	Nevada Hills	1⅝	1⅝	1⅝	1⅝
800	Nipissing M. Co.	8¼	8⅜	8¼	8⅜
100	North Butte Dev.	¼	¼	¼	¼
300	Ohio Copper	1⅜	1⅜	1⅜	1⅜
100	Stewart	1¼	1¼	1¼	1¼
200	Tonopah	6 7-16	6 7-16	6 7-16	6 7-16
900	Tonopah Merger	1⅛	1 5-32	1⅛	1 5-32
2,800	Tularosa	1⅛	1⅜	1¼	1¼
700	W. E. Con.	1 13-16	1 13-16	1 13-16	1 13-16
600	West End Ext.	17	20	17	20
2,000	*Wettlauf'r S.M.	34	34	33	33
	BONDS.				
$29,000	Gen. El. new 5s.	101⅞	102⅛	101⅞	102⅛
1,000	N.Y. City 4¼s, 1960	100⅛	100⅛	100⅛	100⅛

*Sells cents per share. †Odd lots. ‡Ex div.

⁂

Issues not traded in were quoted thus:

	Oct. 18. Bid.	Oct. 18. Asked.	Oct. 17. Bid.	Oct. 17. Asked.
INDUSTRIALS.				
Am. Writing Paper	3½	4	3¾	4
Bay State Gas	⅜	½	⅜	½
Borden's Con. Milk	119½	121	119½	121
Borden's Con. Milk pf.	109	110¼	109	110¼
Con. Rubber Tire	10	15	10	15
Con. Rub. Tire pf.	50	60	50	60
Havana Tobacco	4	7	4	7
Havana Tob. pf.	8	10	8	10
Houston Oil pf.	69	71	69	70
Int. Rub. tr. ctfs.	12	13	12	13
International Salt	3	6	3	6
J. I. Case pf.	100	101	100	101
Kayser	92	100	92	100
Kayser pf.	110	112	110	112
Lehigh Val. C. S. Co.	242	252	242	252
McAndrews & Forbes	195	205	195	205
New York Trans.	5	6	5	6
Otis Elevator	74	76	74	76
Otis Elevator pf.	102	104	102	104
Pettibone Mulliken pf.	99	101	99	101
Porto R.-Am. Tob.	285	295	285	295
R. J. Reynolds	255	265	255	265
Standard Oil, old	1040	1080	1025	1075
United Cig. Stores of Am. pf.	121	123	121½	122½
U. S. L. & H. pf. new	82	85	82	85
MINING STOCKS.				
Beaver Con.	40	42	40	42
British Col. Copper	4¾	5	4¾	5
Caledonia Mining	25	30	25	30
Con. Arizona Smelting	9-16	⅝	9-16	⅝
Davis-Daly Copper	2¼	2⅜	2¼	2⅜
Diamond Field Daisy	6	7	6	7
First National	1⅞	2¼	1⅞	2¼
Gold Hill	⅛	½	⅛	½
Greenwater	5	6	5	6
Kerr Lake	2⅝	2¾	2⅝	2¾
Keystone	1⅝	2	1⅝	2
Mason Valley	12⅝	12¾	12⅝	12¾
Mines of America	2¾	3½	2¾	3½
Pacific Smelters	3-16	¼	7-32	¼
Silver King Consol.	¾	1	¾	1
South Live Oak	1½	2½	1½	2½
South Utah M. & S.	⅛	¼	⅛	¼
Tonopah Extension	2⅝	2 11-16	2 9-16	2⅝
Tri-Bullion	⅛	⅜	⅛	⅜
Tuolumne Copper	2¾	3	2¾	3
United Copper	1½	2½	1½	2½
United Copper pf.	8	20	8	20
Yukon Gold Mines	3⅜	3½	3⅜	3½
BONDS.				
Adams Express 4s	85	86	85	86
Bethlehem Steel 5s	87⅛	87⅝	87⅛	87⅝
Braden Copper 6s	148	150	148	150
Braden Copper 7s	148	150	148	150
Brooklyn Rapid Tran. 5 per cent. notes	96⅛	96⅜	96⅛	96⅜
Chicago Elevated 5s	97⅞	98⅛	97⅞	98⅛
Mason Valley 6s	129	133	129	133
N. Y. City 4¼s, 1962	100⅛	100⅜	100⅛	100⅜
Western Pacific 5s	82½	83	82½	83

TRANSACTIONS IN OIL STOCKS.

Dealings in Standard Oil stocks yesterday included the following transactions reported to THE TIMES, with high, low, and last prices, by specialists in those issues:

Sales.		High.	Low.	Last.
6	Anglo-American Oil	19	19	19
2	Atlantic Refining	615	610	..
25	Buckeye Pipe Line	191	189	190
3	Colonial Oil	165	160	165
7	Continental Oil	875	850	875
5	Cumberland Pipe Line	80	80	80
4	Galena-Signal Oil	244	243	244
10	Indiana Pipe Lines	160	160	160
185	National Transit	47	46	..
15	Northern Pipe Line	139	135	..
150	Prairie Oil & Gas	218	210	..
1	Solar Refining	650	650	650
469	Standard Oil (Cal.)	161	156½	160
85	Standard Oil (Cal.) war.	60	57	60
5	Standard Oil (Kan.)	415	415	415
5	Standard Oil (Neb.)	315	310	315
80	Standard Oil (N. J.)	400	399	..
60	Standard Oil (N. Y.)	582	563	582
32	Standard Oil (Ohio)	283	283	283
60	Vacuum Oil	179	178½	179

Prices quoted by these specialists at the close of business were:

	Friday. Bid.	Friday. Asked.	Thursday. Bid.	Thursday. Asked.
Anglo-American Oil	18½	19½	20	21
Atlantic Refining	610	620	610	620
Borne-Scrymser	190	220	190	220
Buckeye Pipe Line	187	190	188	190
Chesebrough Mfg.	700	750	700	775
Colonial Oil	150	170	145	170
Continental Oil	850	875	825	875
Crescent Pipe Line	65	70	65	68
Cumberland Pipe Line	80	85	80	85
Eureka Pipe Line	390	400	390	400
Galena-Signal Oil	240	245	240	245
Galena-Signal Oil pf.	135	140	135	139
Indiana Pipe Line	157	160	153	156
National Transit	46	47	46	47
New York Transit	360	370	365	370
Northern Pipe Line	135	137	135	140
Ohio Oil	122	123	124	126
Prairie Oil & Gas	315	320	310	313
Solar Refining	625	675	650	700
Southern Pipe Line	295	305	295	305
South Penn. Oil	750	775	750	800
S. W. Penn. Pipe Lines	175	180	180	185
Standard Oil (Cal.)	159	160	159	161
Standard Oil (Cal.) war.	57	60	57	61
Standard Oil (Cal.) w.i.	157	160	158	161
Standard Oil (Ind.)	323	326	323	328
Standard Oil (Kan.)	410	425	410	425
Standard Oil (Ky.)	410	420	410	420
Standard Oil (Neb.)	300	310	310	315
Standard Oil (N. J.)	398	400	398	400
Standard Oil (N. Y.)	580	581	555	565
Standard Oil (Ohio)	280	290	275	290
Stand. Oil Co. subsidiaries "en bloc"	665	685	660	680
Stand. Oil Co. old "all on"	1,065	1,085	1,060	1,080
Swan & Finch	200	225	210	225
Union Tank Line	80	82	80	82
Vacuum Oil	177	180	177	180
Washington Oil	25	28	25	28
Waters-Pierce Oil	1,550	1,600	1,500	1,600

TOBACCO STOCKS.

This list comprises those tobacco stocks not listed on the Stock Exchange:

	Oct. 18. Bid.	Oct. 18. Asked.	Oct. 17. Bid.	Oct. 17. Asked.
British-Am. ex rights	23⅝	24	24¼	24¾
Conley Foil	295	305	295	305
Johnson Tinfoil & Met.	180	200	180	200
J. S. Young	175	180	175	180
MacAndrews & Forbes	196	202	196	202
R. J. Reynolds ex rts.	265	275	260	270
United Cigar Stores	107⅝	107¾	108¼	108⅜
United Cigar Stores pf.	121	123	121	123
Tob. Prod. Co. com.	130	150	130	150
Tob. Prod. Co. pf.	104½	104¾	105½	107¾

187 Business Failures This Week.

Bradstreet's reports 187 business failures in the United States during the week, against 273 for the previous week and 258, 197, 244, and 231 for the corresponding weeks of 1911 to 1908. The Middle States had 77, New England 18, Southern 26, Western 38, Northwestern 7, and Far Western 21. Canada had 26, against 22 for the preceding week. About 93 per cent. of the total number of concerns failing had capital of $5,000 or less, and 3 per cent. had from $5,000 to $20,000 capital.

STOCKS OUT OF TOWN.

BALTIMORE.

Sales.	STOCKS.	High.	Low.	Last.
350	At. C. L. R. R. rights, w. i.	3½	3½	3½
20	Balt. Elec. pf.	43¾	43¾	43¾
105	Con. Coal	103⅝	103⅝	103⅝
20	Citizens' Bank	43	43	43
5	Fidelity & Deposit	151	151	151
40	G. B. S. Brew.	4	4	4
4,765	H. O. tr. ctfs.	24½	23⅞	23⅞
1,865	H. O. pf. tr. ctfs.	70⅛	70	70
100	Maryland Casualty	102	102	102
485	Penn. Water & Pow.	72	71	72
100	Seaboard Air Line	109¼	109¼	109¼
50	United Railways	25½	25⅜	25⅜
	BONDS.			
$10,000	A. C. L. convt. deb.	103	103	103
2,000	Ana. & Pot. 5s gtd.	102	102	102
1,000	Balt. Elec. 5s	97	97	97
2,000	Balt. City 4s, 1951	97	97	97
3,000	Con. Power 4½s	88⅜	88¼	88¼
6,000	Cotton Duck 5s	73⅞	73¾	73⅞
20,000	Fair. & C. Trac. 5s	100¼	100¼	100¼
1,000	G. B. S. Brew. Inc.	13⅞	13⅞	13⅞
8,000	G. & Int. col. 6s, nts	98⅛	98⅛	98⅛
8,000	Houston O. div. ctfs.	85½	85½	85½
2,000	Maryland Elec. 5s	98⅝	98⅝	98⅝
1,000	Norfolk Ry & Lt. 5s	100	100	100
1,000	Penn. W. & P. 5s	92⅜	92⅜	92⅜
1,000	Spar. Point 4½s	95⅜	95⅜	95⅜
3,000	United Rys. notes	103⅛	103⅛	103⅛
1,000	United Rys. inc.	66	66	66
1,000	United Rys. 4s	84½	84½	84½

BOSTON.

Sales		High.	Low.	Last.
85	Adventure	7½	7	7
35	Algomah	4	4	4
1,195	Amal. Copper	91⅝	90	90¼
175	Am. Zinc	33⅞	33⅝	33⅝
500	Bonanza	85c.	80c.	80c.
1,623	Butte & Superior	48⅝	48	48½
161	Calumet & Arizona	81	80	80½
4	Calumet & Hecla	588	588	588
36	Chino	43	42½	43
100	Cliff	3½	3½	3½
231	Copper Range	58	57½	58
100	Daly-West	3½	3½	3½
750	East Butte	16¾	16½	16⅝
50	Franklin	11½	11½	11½
150	Giroux	4 13-16	4 13-16	4 13-16
780	Granby	64	63½	64
660	Greene-Cananea	10½	10¼	10¼
10	Hancock	26⅞	26⅞	26⅞
3	Hedley	20	20	20
55	Indiana	17¼	17	17¼
50	Island Creek pf.	88	88	88
10	Isle Royale	35	35	35
25	Kerr Lake	2¾	2¾	2¾
20	Lake	34⅞	34⅞	34⅞
150	La Salle	5½	5½	5½
150	Mason Valley	12⅝	12⅝	12⅝
10	Mayflower	12	12	12
157	Miami	28½	27½	28½
150	Michigan	2	2	2
50	Mohawk	66	66	66
225	Nevada Con.	22⅝	22½	22⅝
10	New Arcadian	3¼	3	3
5	Nipissing	8⅛	8⅛	8⅛
2,200	North Butte	38⅞	37⅞	37⅞
195	North Lake	4	4	4
25	Old Colony	8⅝	8⅝	8⅝
85	Old Dominion	62½	62	62
725	Pond Creek	23¼	23	23¼
125	Ray Con.	21½	21⅜	21½
160	Shannon	15¼	15	15⅛
100	Shattuck	29	29	29
35	St. Mary's Land	54¼	54	54
310	Superior Copper	44½	43¾	43¾
20	Tamarack	46½	46½	46½
5	Trinity	5⅛	5⅛	5⅛
100	Tuolumne	2⅞	2⅞	2⅞
50	Union Copper	2	2	2
451	U. S. Smelting	48¾	48	48
83	U. S. Smelting pf.	50⅞	50¼	50½
100	Utah Apex	2	2	2
995	Utah Con.	13½	13	13¼
50	Utah Cop.	64½	64¼	64¼
200	Wolverine	75	74½	74½
	RAILROADS.			
52	Atchison	109⅝	109	109
16	Boston & Albany	213¾	213¼	213¾
2	Boston & Lowell	205	205	205
3	Fitch. pf.	120	120	120
30	Mass Elec. pf sta.	78½	78¼	78¼
400	Mass. Elec. fr. war.	20c.	19c.	20c.
9	N. Y., N. H. & H.	138⅝	138⅝	138⅝
80	Rutland pf.	52	52	52
2	West End St. R. R.	81	81	81
	TELEPHONES.			
210	American	143⅞	143½	143⅝
172	New England	151½	150⅝	150⅝
	MISCELLANEOUS.			
32	Am. Ag. Chem. pf.	100¼	100¼	100¼
25	Am. Pneu. Serv.	4¼	4	4
127	Am. Pneu. Serv. pf.	21	20¼	20¼
10	Am. Sugar	127	127	127
35	Am. Sugar pf.	123	122½	122½
82	Am. Wool. pf.	88¾	88	88
15	A., G. & W. I.	6⅜	6⅜	6⅜
15	A., G. & W. I. pf.	13	12⅞	13
12	East Boston Land	14	13⅞	14
220	Edison	275½	275	275
1,440	Edison rights	9½	9¼	9⅜
140	General Electric	182¾	182½	182½
695	Mass. Gas	94⅝	94	94½
70	McElwain pf.	106	106	106
1	Pullman	168	168	168
40	Swift	106⅝	106⅝	106⅝
5	Torrington	28⅜	28	28⅜
780	United Fruit	191	189	190
366	United Shoe Mach.	55½	54⅝	55½
53	Un. Shoe Mach. pf.	29½	29	29
2,099	U. S. Steel	79⅜	78⅞	79⅜
60	U. S. Steel pf.	115	114⅞	114⅞
100	West. Union	80½	80½	80½
	BONDS.			
$24,000	Am. T. & T. 4s	89⅝	89½	89½
1,000	C., B. & Q. jt. 4s	95½	95½	95½
1,000	Cent. Vt. 1st 4s	90¼	90¼	90¼
1,000	Mass. Gas 4½s	97	97	97
4,000	West. Tel. 5s	99⅝	99½	99½

BOSTON CURB CLOSING PRICES.

	Bid.	Asked.		Bid.	Asked.
Bay St. G.	20	21	Goldf'd C.	2½	2⅝
Bohemia	2¾	3¼	La Rose C.	9	10
Boston Ely.	1 1-16	1¼	Majestic C.	45	46
Cactus	9	11	New Baltic.	2	2¼
Calaveras	2⅝	2 13-16	Oneco	2¼	2⅜
Chief Cons.	1⅝	1⅞	Ohio Cop.	1⅜	1½
Cons. Ariz.	55	60	Raven	27	29
Davis-Daly	2¼	2⅜	South Lake	7	7½
First Nat.	1⅝	1¾			

CHICAGO.

Sales.		High.	Low.	Close.
100	Amer. Can	45⅜	45⅜	45⅜
100	Am. Can pf.	122½	122½	122½
130	Am. Shipbuilding	60	60	60
350	Booth Fisheries	65	60	65
984	Booth Fisheries pf.	92	89	91
87	Chi. Pneu. Tool	54⅞	54⅛	54½
540	Chi. Ry. Series 2	26⅛	25½	25⅞
25	Chi. Title & Trust	213	213	213
383	Comwlth. Edison	138	138	138
10	Diamond Match	107	107	107
40	Hart., S. & Marx pf.	98⅞	98¼	98¼
100	Inland Steel	221½	220	221½
255	National Biscuit	133⅛	131	133⅛
100	Nat. Biscuit pf.	123	123	123
30	Nat. Carbon	130	130	130
240	People's Gas	121	120½	120⅞
10	Quaker Oats pf.	108	108	108
310	Sears-Roebuck	210⅜	210	210
20	Swift & Co.	106⅝	106⅝	106⅝
30	Union Carbide	200⅛	200¼	200¼
300	Studebaker	45	44½	45
200	U. S. Steel	79⅜	78⅞	79⅜
	BONDS.			
$2,000	Chi. Rwys. 5s	99⅞	99⅞	99⅞
11,000	Chi. Rwys. 5s, B.	85	84½	85
8,000	Met. gold 4s	80⅝	80⅝	80⅝
8,000	Peoples' Gas ref. 5s	101⅛	101⅛	101⅛
15,000	Chi. Telephone 5s	100⅞	100⅞	100⅞
10,000	West. Electric 5s	100⅞	100⅞	100⅞

PHILADELPHIA.

Sales.	STOCKS.	High.	Low.	Last.
70	Amal. Copper	90⅝	90½	90½
40	Am. Can	45	45	45
90	American Rys	43⅝	43⅝	43⅝
2,460	Cambria Steel	54½	53½	54⅜
1	Catawissa	55	55	55
200	Chicago Gt. West	18⅝	18	18⅝
12	Con. Trac. of N. J.	75⅜	75⅜	75⅜
100	Corn Products	20¾	20¾	20¾
70	Electric Stor. Bat.	56⅝	56⅛	56⅝
1,637	Gen. Asphalt	31⅝	31⅜	31⅝
425	Gen. Asphalt pf.	72	72	72
1	Hunt. & B. T. pf.	25	25	25
20	Ins. Co. of N. A.	21⅝	21⅝	21⅝
630	Keystone Tel	11⅞	11⅝	11⅝
50	Lake Superior	31½	31⅛	31⅛
110	Lehigh Nav. t. ctfs.	95	94⅞	95
43	Lehigh Valley	88⅛	88	88
80	Lehigh Val. Transit	14⅞	14⅞	14⅞
2	Minehill	59	59	59
235	Penn. R.	62⅜	62¼	62 5-16
10	Penn. Salt Mfg. Co.	107	107	107
10	Pittsburgh Coal	24⅞	24⅞	24⅞
500	Philadelphia Co	51½	50⅞	51⅛
200	Phil. Co. pf.	44	44	44
206	Philadelphia Electric	23½	23⅜	23½
780	Phil. Rapid T. stock	28⅝	28⅜	28⅝
1,791	Phil. R. T. ctfs.	29	28½	28⅝
149	Philadelphia Traction	83½	83	83⅛
1,100	Reading	88 9-16	88¼	88 9-16
285	Tonopah Belmont	9⅝	9½	9 9-16
599	Tonopah Mining	6⅝	6 7-16	6½
229	Union Traction	52⅝	52¼	52⅝
44	U. G. Imp. Co.	90	89⅞	89⅞
12,610	U. S. Steel	79⅜	78⅞	79⅜
50	Warwick Iron & S.	10⅛	10⅛	10⅛
25	West Jersey & S. S.	52	51⅞	52
200	York Rys	13⅝	13	13⅝
	BONDS.			
$1,500	Am. Gas & Elec. 5s	87¼	87¼	87¼
1,000	Con. Trac., N. J., 5s	104⅞	104⅞	104⅞
1,000	Equitable, Ill., 5s	105⅝	105⅝	105⅝
3,000	Jamestown-Frank. 4s	98⅝	98⅝	98⅝
7,000	Lehigh Val. Coal 5s	106⅞	106⅞	106⅞
2,000	People's Pass. 4s	91	91	91
2,000	Phil. Co. 1st 5s	102	102	102
2,000	Phil. Electric 4s	82¼	82¼	82¼
1,000	Phil. Elec. gold 4s	102⅝	102⅝	102⅝
1,000	Reading Term. 4s	113	113	113
3,000	Reading gen. 4s	96⅛	96⅛	95⅞
1,000	Spanish-Am. I. 6s	102	102	102
15,000	Stand. G. & E. 6s	100⅛	100½	100½

PITTSBURGH.

Sales.		High.	Low.	Last.
269	Columbia Gas & Elec.	16⅝	16½	16⅝
10	Cru. common	18⅞	18⅞	18⅞
50	Cru. preferred	96⅛	96⅛	96⅛
110	Mfrs. L. & H.	48⅝	48⅝	48⅝
40	Nat. Fire Pfg. com.	8⅝	8⅝	8⅝
190	Nat. Fireproofing pfd.	31⅝	31⅜	31⅜
10	Ohio Fuel Supply	46	46	46
35	Ohio Fuel Oil	15	14⅞	15
75	Pgh. Bwg. pfd.	40	40	40
1,325	Pure Oil	18½	18¼	18½
4,900	San Toy	28	27	28
44	Union Switch	131	131	131
10	Westinghouse El. com.	42⅝	42⅝	42⅝
10	Westinghouse pfd.	63⅝	63⅝	63⅝
20	Westinghouse Mach.	33	33	33
162	Westingh'e Air Brake	141	140½	141
	BONDS.			
$1,000	Pgh. Coal deb. 5s	91⅛	91⅛	91⅛

BOURSES OF EUROPE

London Closes Dull and Heavy—Advance in Paris—Trading Quiet in Berlin.

Special Cable to THE NEW YORK TIMES.

LONDON, Saturday, Oct. 19.—The Times says in its City article to-day:

"Money was rather more wanted yesterday, a large call on the Canadian Pacific Railway's new shares having to be provided for. There was, however, no change in the rates for day-to-day loans or short fixtures, and the India Council again renewed and lent a fair amount at 3½ per cent. for about a month. Discount rates opened a shade easier as far as shorter dated maturities were concerned, but the tone became firmer before the close.

"The stock markets opened quietly, with here and there slight traces of weakness. Consols and foreign Government stocks were unaffected by Turkey's declaration of war upon Bulgaria and Servia, and by the declaration of war upon Turkey by Greece; but Rio Tinto and South African shares were slightly below the previous day's closing level.

"American shares, after going under parity, were supported from the Continent, while a further sharp fall occurred in Mexican stocks, due to the increasing evidence of unrest in various parts of that country and the order to withdraw all railway rolling stock from Vera Cruz.

"The Paris Bourse did very little all day. The same applies to Wall Street, while business on local account was almost at a standstill.

"The general opinion in the House appeared to be that as the result of the recent shake-out a considerable amount of stock has now passed into strong hands, but that there will be no great revival of activity as long as the Balkan trouble lasts."

PARIS, Oct. 18.—The Bourse opened weak on liquidation to-day. The market was supported later and prices advanced and closed firm.

Three per cent. rentes, 89f. 75c. for the account.

BERLIN, Oct. 18.—Trading was quiet and prices were heavy on the Boerse to-day.

LONDON CLOSING QUOTATIONS.

	London.	N. Y. Equiv.	N. Y. Close.	Net Ch'ge
Consols money	73 3-16	..	..	+ ⅛
Consols account	73¼	..	..	+1-16
Anaconda	9⅜	45⅝	45⅝	— ⅛
Atchison	112⅝	109⅝	109⅛	— ⅛
Canadian Pacific	275	267⅝	267⅞	— ⅝
St. Paul	115¼	112	112	..
Erie	36⅝	35⅝	35⅝	..
Erie 1st pf.	54	52⅝	53	— ⅜
Illinois Central	133	129⅞	129⅝	+ ¼
Louis. & Nash.	165	160⅝	160⅝	..
N. Y. Central	118⅞	115⅞	116	— ½
Pennsylvania	64	124⅝	124⅝	..
Reading	90⅝	176⅝	176⅝	— ⅜
Southern Pacific	113⅝	110⅝	110⅝	+ ¼
Union Pacific	177	171⅞	172⅝	— ½
U. S. Steel	81	78⅞	79	— ⅛
U. S. Steel pf.	118	114⅝	114½	+ ¾

Exchange, 4.86.

American Mining Stocks in London.

	£	s.	d.		£	s.	d.
Camp Bird	1	6	3	Esperanza	1	19	6
Tomboy	1	7	3	Dolores	1	10	0
El Oro	0	14	9	Stratton's Ind.	0	3	1½

W. E. Strong to Head U. S. Mtor Co.

W. E. Strong, who has been Chairman of the board and of the Executive Committee of the United States Motor Company since June, when creditors took charge of its affairs pending the receivership, will become the President of the company next month. Benjamin Briscoe, one of the founders of the company and its President since organization, has resigned, but will remain in office until the middle of November, when he will start for a vacation of several months in Europe.

STOCK MARKET AVERAGES.

The average quotations of twenty-five leading railroad and twenty-five industrial issues and of these two groups of stocks combined compared as follows yesterday with the quotations of previous days and of corresponding days last year:

1912.

	High.	Low.	Mean.	Last.
RAILROADS.				
Friday, Oct. 11	95.93	95.28	95.61	95.54
Sat., Oct. 12	Holiday.			
Mon., Oct. 14	95.53	95.15	95.34	95.28
Tues., Oct. 15	95.61	94.96	95.28	95.08
Wed., Oct. 16	95.98	95.52	95.75	95.72
Thur., Oct. 17	95.79	95.32	95.55	95.51
Fri., Oct. 18	95.68	95.22	95.45	95.51
INDUSTRIALS.				
Friday, Oct. 11	73.12	72.30	72.71	72.43
Sat., Oct. 12	Holiday.			
Mon., Oct. 14	72.47	71.71	72.09	72.23
Tues., Oct. 15	72.98	72.24	72.61	72.44
Wed., Oct. 16	73.15	72.66	72.90	73.02
Thur., Oct. 17	73.20	72.82	73.01	73.01
Fri., Oct. 18	73.41	72.76	73.09	73.23
COMBINED AVERAGE.				
Friday, Oct. 11	84.52	83.79	84.16	83.98
Sat., Oct. 12	Holiday.			
Mon., Oct. 14	84.00	83.43	83.71	83.75
Tues., Oct. 15	84.29	83.60	83.94	83.76
Wed. Oct. 16	84.56	84.09	84.32	84.37
Thur., Oct. 17	84.49	84.07	84.28	84.26
Fri., Oct. 18	84.54	83.99	84.27	84.37

YEAR'S RANGE TO DATE.

	Open.	High.	Low.
	Jan. 2.	Oct. 4.	Feb. 1.
Railroads	91.43	97.28	88.74
	Jan. 2.	Sept. 30.	Feb. 1.
Industrials	64.00	74.50	61.17
Combined average	77.76	85.83	75.10

1911.

	High.	Low.	Mean.	Last.
RAILROADS.				
Thur., Oct. 19	89.16	88.39	88.78	89.09
Fri., Oct. 20	89.67	88.86	89.27	89.54
INDUSTRIALS.				
Thur., Oct. 20	59.73	58.91	59.32	59.61
Fri., Oct. 20	60.15	59.42	59.79	60.06
COMBINED AVERAGE.				
Thur., Oct. 19	74.44	73.65	74.05	74.35
Fri., Oct. 20	74.91	74.14	74.53	74.80

LAST YEAR'S RANGE TO THIS DATE.

	Open.	High.	Low.
	Jan. 3.	June 26.	Sept. 25.
Railroads	91.79	99.61	84.40
	Jan. 3.	June 5.	Sept. 25.
Industrials	62.05	69.76	54.74
	Jan. 3.	June 26.	Sept. 25.
Combined average	77.37	84.41	69.37

MINING STOCK QUOTATIONS.

SAN FRANCISCO.

Alta	.04	Julia	.02
Alpha Con.	.01	Justice	.08
Andes	.03	Kentucky Con.	.05
Belcher	.35	Mexican	2.70
Best & Belcher	.05	Occidental Con.	.70
Bullion	.04	Ophir	.43
Caledonia	1.40	Overman	.50
Challenge Con.	.06	Potosi	.05
Chollar	.03	Savage	.13
Confidence	.42	Sag Belcher	.18
Con. Cal. & Va.	.40	Sierra Nevada	.35
Con. Imperial	.03	Union Con.	.58
Crown Point	.47	Utah Con.	.08
Gould & Curry	.02	Yellow Jacket	.27
Hale & Norcross	.15		
TONOPAH.			
Belmont	9.45	Comb. Fraction	.10
Jim Butler	.09	Diamondf. Daisy	.06
McNamara	.22	Diamondf. Blk. B.	.06
Midway	.53	Florence	.75
Montana	2.20	Goldfield Merger	.31
North Star	.37	Gold Con. Mines	2.[illegible]
Rescue Eula	.18	Great Bend	.02
Tonopah Ext.	2.60	Jumbo Ext.	.34
Tonopah Merger	1.12½	Lone Star	.05
West End	1.77½	Red Hills	.02
GOLDFIELD.		Sandstorm-Kend.	.01
Adams	.01	Silver Pick	.07
Atlanta	.17	Vernal	.10
Booth	.08	Nevada Hills	1.60
		MANHATTAN.	
C. O. D.	.08	Manhattan Con.	.16

COLORADO.

	Bid.	Asked.		Bid.	Asked.
Dr. Jackpot	5½	5⅞	Jackpot	4¾	5½
Elkton	64	65	McKinney	70	71
El Paso	555	565	Old Gold	3⅜	4¼
Findlay	4½	7	Portland	99	103
Gold Dollar	18½	19	Vindicator	84	88
Isabella	15¼	17	Raven B. H.	5	5¾

CONSOLIDATED EXCHANGE.

An advance in Pacific Mail of 1½ points, compared with Thursday's closing, accompanied by active trading, made that specialty a feature of the 9:30 o'clock opening call on the Consolidated Stock Exchange. Dealings on the call were decidedly active, the transactions in the half hour prior to the beginning of business on the New York Stock Exchange totaling 16,500 shares, distributed among twenty-four different stocks, the broadest market since the inauguration of the early call on the Exchange. Brooklyn Rapid Transit sold on the call at 91, the only sale of that stock reported in Wall Street during the day.

Sales.		Open.	High.	Low.	Last.
10	Allis-C. 1st pd.	¼	¼	¼	¼
3,480	Amal. Copper	90½	90⅞	90¼	90⅝
490	Am. Beet Sugar	70	70½	69⅞	70
660	Am. Can	45⅛	45½	44⅞	45⅜
30	Am. Can pf.	122⅞	123	122⅞	123
210	Am. Car & Fy.	61⅞	62⅜	61⅞	62⅜
100	Am. Cotton Oil	57⅛	58⅛	57⅛	57⅞
910	Am. Linseed	16	17	16	16⅞
110	Am. Linseed pf.	40½	41½	40½	41½
10	Am. Locom.	44½	44½	44½	44½
1,790	Am. Smelting	87⅛	87½	86½	87
100	Anaconda Cop.	45⅝	45⅝	45½	45⅝
120	A., T. & S. F.	109⅝	109⅝	109⅛	109⅛
110	Balt. & Ohio	107	107	107	107
30	Beth. Steel	50½	51	50½	51
250	Brook. Rap. Tr.	91	91	91	91
50	California Pet.	71¼	71⅞	70⅝	71
220	Can. Pacific	267¼	167¼	266	267¼
40	Cent. Leather	32⅞	33⅝	32⅞	33⅛
300	Ches & Ohio	83⅝	83⅞	83	83⅜
100	Chi. Gt. W. pf.	33	34⅛	33	34⅛
350	C., M. & St. P.	111⅞	112⅛	111⅞	111⅞
210	Col. Fuel & I.	41⅛	42⅛	41⅛	42
2,560	Corn Products	19⅞	21⅛	19⅞	21⅛
190	Dist. Securities	30	30⅝	30	30⅝
820	Erie	35⅝	35⅞	35⅝	35⅞
270	Gt. North. pf.	139	139	138⅞	138⅞
30	Hide & Leather	6½	7	6½	7
1,150	Inter.-Met.	21⅛	21⅛	21	21
450	Inter.-Met. pf.	66⅞	67	66⅞	66⅞
30	Int. Paper	17⅛	17⅛	17	17
880	Lehigh Valley	175⅞	177⅞	175⅞	176⅞
390	Mex. Petroleum	88⅜	88½	88	88
40	Miami Copper	28⅝	28⅝	28⅝	28⅝
30	Mo., K. & T.	28½	28½	28⅝	28⅝
1,880	Mo. Pacific	44⅝	45	44⅜	45
80	Nat. Enamel	24⅛	24⅛	24	24⅛
100	Nat. Lead	65⅜	66⅛	65⅜	66
70	Nevada Con.	22½	23	22½	23
10	N. Y. Central	116	116	116	116
10	N. Y., O. & W.	36⅜	36⅜	36⅜	36⅜
1,010	Nor. Pacific	126⅞	127⅛	126⅞	127⅛
4,960	Pacific Mail	34⅛	35⅝	34⅛	34⅞
200	Pennsylvania	124⅝	124⅝	124⅝	124⅝
10	Pr. Steel Car	39⅛	39⅛	39⅛	39⅛
11,600	Reading	176⅞	177⅛	176⅛	177⅛
80	Rep. Steel	33⅞	34⅛	33⅞	34⅛
210	Rock Island	27¼	27⅞	27¼	27⅞
440	Southern Pac.	110⅝	111	110⅝	111
100	Southern Ry.	29⅞	29⅞	29⅞	29⅞
20	Tenn. Copper	44	44	44	44
50	Third Av.	40¼	40¼	40¼	40¼
40	Union Bag & P.	13⅞	14	13⅞	14
5,550	Union Pacific	172⅛	172⅝	171⅞	172⅝
10	U. S. Rubber	53⅛	53⅛	53⅛	53⅛
13,680	U. S. Steel	78⅝	79⅛	78⅝	79⅛
210	Utah Copper	64½	65⅛	64½	65⅛
40	Va.-Car. Chem.	48⅛	48⅜	48⅛	48⅜
10	West. Union	80⅛	80⅛	80⅛	80⅛
56,920					
	MINING STOCKS.				
400	Atlanta	.18	.18	.18	.18
400	Con. Virginia	.40	.40	.40	.40
1,000	Crip. C'k Con.	.02	.02	.02	.02
1,000	Diamond. B.B.	.06	.06	.06	.06
25	Goldfield Con.	2.62½	2.62½	2.62½	2.62½
1,200	Isabella	.18	.18	.18	.18
300	Lone Star	.06¼	.06¼	.06¼	.06¼
1,200	McNamara	.23	.23	.23	.23
150	Mexican	2.70	2.70	2.70	2.70
900	North Star	.38	.38½	.38	.38½
400	Potosi	.07	.07	.07	.07
100	Tonopah Min.	.06¼	.06¼	.06¼	.06¼
100	Tonopah Ext.	2.60	2.60	2.60	2.60
500	Tono. Merger	1.12½	1.12½	1.12½	1.12½
300	West End	1.75	1.75	1.75	1.75
7,975					

METAL MARKET REPORTS.

On the Metal Exchange yesterday dullness was shown. Copper was quiet and unchanged. Tin was firm, at an improvement of ½c, 5 tons of spot selling at 50.05.

The closing bid and asked prices follow:

	Friday. Bid.	Friday. Asked.	Thursday. Bid.	Thursday. Asked.
Stand. Copper—				
Spot	17.20	..	17.20	..
October	17.20	17.52	17.20	..
November	17.20	17.50	17.20	17.50
December	17.20	17.50	17.20	17.50
Lead	5.07½	5.25	5.07½	5.25
Spelter	7.50	7.60	7.50	7.60
Tin	50.15	50.50	49.65	50.00

On the Metal Exchange in London yesterday the following table of prices obtained for spot and future deliveries of copper and pig tin. These prices make the following comparison with Thursday's closing:

	Friday. £	s.	d.	Thursday. £	s.	d.
Copper, spot	76	10	0	76	7	6
Copper, futures	77	10	0	77	7	6
Pig tin, spot	228	10	0	226	15	0
Pig tin, futures	227	10	0	226	0	0

The market finished easy. Spanish pig lead was unchanged, £21, and spelter at £27 12s 6d. Cleveland warrants were up 3d, at 66s 10d.

British Isles Will Need More Wheat.

In view of this year's poor wheat crop in the United Kingdom, it is anticipated that the importation of this cereal will be largely increased during the coming year in the British Isles. A prominent authority estimates that the import requirements will be more than 24,000,000 bushels greater than the actual imports last year, and that the wheat-consuming countries which have to draw on other countries for a portion of their supplies will make the total additional requirements for this season about 92,000,000 bushels.

L. P. CARTIER
30 Broad St.
Tel. 6746-6747-6748-6749-6750 Broad.
Quick executions of orders in all outside stocks.
Immediate service with London Stock Exchange.
We specialize in
Tobacco Products Corp'n
Am. Machine & Foundry
El Paso Consolidated
Marconi Securities
Standard Oil Stocks
Tobacco Stocks
United Cigar Stores
U. S. Motors
Wireless Liquidating Co.

LAWYERS TITLE INSURANCE & TRUST COMPANY
ALLOWS INTEREST ON DEPOSITS
160 Broadway, Manhattan.
188 Montague Street, Brooklyn.

COLUMBIA-KNICKERBOCKER TRUST COMPANY
Capital $2,000,000
Surplus $7,000,000

United States Mortgage & Trust Co.
New York
CAPITAL and SURPLUS $6,000,000
Personal and Business Accounts Invited.

Guaranty Trust Company of New York
28 Nassau Street
Capital & Surplus, $23,000,000
Resources, over $225,000,000

WINDSOR TRUST CO.
65 CEDAR STREET
FIFTH AVENUE and 47th STREET
EXECUTIVE COMMITTEE
CLARK WILLIAMS, President
STEPHEN N. BOND ROBERT H. McCURDY
JAMES A. BURDEN JOHN H. STORER
AUGUST HECKSCHER ARTHUR TURNBULL
CORNELIUS VANDERBILT

NEW YORK STOCK EXCHANGE—Friday, Oct. 18, 1912.

Total sales Oct. 18, 1912.......... 464,903
From Jan. 1, 1912.......... 104,029,253
Same period last year.......... 98,455,918

Closing. Bid.	Closing. Ask.	Sales.		First.	High.	Low.	Last.	Net Change.
2¾	3	1,050	Allis-C. tr. rcts. 2d pd	2¾	2¾	2¼	2¾	+½
8½	9	1,200	A.-C. pf. tr.rcts.2d pd	7½	8½	7½	8½	...
90⅛	90¼	26,900	Amalgamated Copper	90⅝	90⅝	90⅛	90¼	−⅝
100	100½	400	Am. Agricul. Chem.pf	100⅝	100⅝	100¼	100⅝	+⅞
70¼	70½	1,200	Am. Beet Sugar	69¾	70¼	69⅜	70⅛	+⅛
45⅜	45½	5,100	Am. Can	45¼	45½	44⅞	45½	+⅞
123	124	100	Am. Can pf	122½	122½	122½	122½	−1
62¼	62⅝	4,800	Am. Car & Foundry	61⅜	62¾	61⅜	62½	+1
117⅞	119½	100	Am. Car & Fdry. pf	119⅛	119⅛	119⅛	119⅛	+⅝
30¾	32	100	Am. Cities	31⅞	31⅞	31⅞	31⅞	+1⅛
57½	57⅞	2,000	Am. Cotton Oil	57⅛	58	57	58	+⅞
6⅝	7	1,000	Am. Hide & Leather	6¾	7	6¾	7	+½
31	31½	200	Am. Hide & Leath. pf	30¾	31⅛	30¾	31⅛	+1⅛
21½	22	100	Am. Ice Securities	21½	21½	21½	21½	...
16⅝	16¾	9,300	Am. Linseed	15½	17⅛	15½	16¾	+1½
40¾	41	3,500	Am. Linseed pf	39	41¾	39	41¼	+1¾
44¼	44½	2,100	Am. Locomotive	43⅜	44¼	43¼	44	+¼
107¼	108½	300	Am. Locomotive pf	107½	107⅞	107½	107⅞	−⅝
14¾	15¼	100	Am. Malt	14½	14½	14½	14½	−½
62½	63	300	Am. Malt pf	62¼	62½	62¼	62½	−⅞
87	87⅛	5,300	Am. Smelt. & Ref	87	87¼	86⅞	87	−½
107	108¼	100	Am. Smelt. & Ref. pf	108	108	108	108	+¼
197	197⅞	2,400	Am. Snuff	197½	199	197	197½	+½
42	43	700	Am. Steel Foundries	42½	42⅞	42¼	42½	+⅛
126½	127½	100	Am. Sugar Refining	126½	126½	126½	126½	−¾
143⅝	143⅞	400	Am. Teleph. & Teleg	143½	143¾	143½	143¾	−⅛
279⅞	280⅞	2,800	Am. Tobacco	281	282⅞	279	279	−1¾
105	105½	100	Am. Tobacco pf. new	105¼	105¼	105¼	105¼	...
37½	37¾	300	Am. Writing Paper pf	37¼	37½	37¼	37½	−⅝
45⅝	45¾	3,400	Anaconda Copper Co	45½	45⅞	45¼	45½	−¼
45½	46½	600	Associated Oil	41½	45½	41½	45½	−1
109⅜	109½	3,000	Atch., Top. & S. F	109⅜	109⅝	109¼	109⅜	−⅜
102⅛	102½	100	Atch., Top. & S. F. pf	102⅛	102⅛	102⅛	102⅛	+¼
140¼	140½	500	Atlantic Coast Line	140¾	140¾	140½	140½	−1
58½	59	1,500	Baldwin Locomotive	58	59⅝	58	59	+1
106¾	107½	100	Baldwin Loco. pf	106¾	106¾	106¾	106¾	+¼
106⅞	107	2,900	Baltimore & Ohio	107	107¼	106⅝	107	...
50½	50¾	2,000	Bethlehem Steel	50⅜	50¾	50	50½	+⅜
77½	78	400	Bethlehem Steel pf	77⅞	77⅞	77⅞	77⅞	−⅛
70⅞	71	18,100	California Petroleum	70¾	71½	70⅝	71	+⅝
94	94⅛	5,500	California Pet. pf	93⅜	94¼	93½	94⅛	+½
267¾	267⅞	7,200	Canadian Pacific	267	267¾	265¾	267¾	−⅛
33⅜	33½	6,800	Central Leather Co	32⅝	33½	32½	33⅜	+⅝
100	100¼	1,100	Cent. Leather Co. pf	100	100⅜	99¾	100	...
..	..	60	Chat'm & Phenix Bk	180	180	180	180	...
83⅛	83¼	1,300	Chesapeake & Ohio	83¼	83½	83	83⅛	−⅜
18⅛	18⅜	2,900	Chicago Gt. Western	17¼	18⅜	17¼	18⅛	+⅞
35	35½	2,600	Chi. Gt. Western pf	32¾	35½	32¾	35	+2
111⅞	112⅛	3,000	Chi., Mil. & St. Paul	111½	112¼	111½	112	...
141	142¼	150	Chi., Mil. & St. P. pf	141	141	141	141	−1
141	141¾	200	Chi. & Northwestern	141¾	141¾	141	141	−¼
43⅜	43⅝	1,500	Chino Copper	43	43⅜	42¾	43⅜	+¼
41½	42	1,700	Colorado Fuel & Iron	41¼	42⅜	41⅛	42⅜	+1⅛
145¾	146½	1,100	Consolidated Gas	145¾	146¼	145¾	146	...
21	21¼	43,200	Corn Products Ref	19⅞	22	19⅞	21⅛	+1⅜
88½	89½	2,700	Corn Products Ref. pf	87¾	89½	87⅞	88⅝	+1⅜
30	30¼	1,600	Distillers' Securities	30	30¼	30	30¼	+⅛
35⅝	35⅞	5,100	Erie	35⅝	35⅞	35⅝	35⅞	+⅛
53	53½	100	Erie 1st pf	53	53	53	53	...
182	182½	400	General Electric	182½	182½	182⅜	182⅜	−⅛
37	38¼	200	General Motors	37¾	37⅞	37¾	37⅞	−⅜
77¾	78¾	500	General Motors pf	78	78⅝	78	78¼	+½
197	198½	1,200	Geo. W. Helme Co	197¾	200	197	197	+3
2⅝	2¾	1,400	Goldfield Consol	2⅝	2¾	2⅝	2¾	+⅛
73	73½	100	Goodrich (B. F.) Co	73	73	73	73	−⅛
106	107	140	Goodrich Co. pf	106¾	106¾	106¾	106¾	...
139⅛	139¼	1,600	Great Northern pf	138⅞	139	138⅞	139	...
48⅞	49½	800	Gt. N. certs. ore prop	48½	48¾	48½	48¾	...
58½	59	700	Guggenheim Explor	57½	59⅜	57½	59	+1½
129	130	200	Illinois Central	129⅛	129⅛	129	129	−⅜
20⅝	20⅞	200	Inspiration Con. Cop	20½	20½	20½	20½	...
21⅛	21¼	2,400	Inter.-Met. v. tr. cfs	21⅛	21⅜	21	21⅛	...
66⅝	66¾	2,600	Inter.-Met. pf	66¾	66⅞	66⅝	66¾	+¼
115	119¾	15	Int. Harvester pf	119¾	119¾	119¾	119¾	...
17¼	17½	600	Int. Paper	17⅛	17¼	17	17¼	...
59	59½	550	Int. Paper pf	59½	59½	59¼	59¼	−¼
28	28¼	1,950	Int. Steam Pump	27⅜	28½	27⅜	28	+1
29¾	29⅞	300	Kansas City South	29¾	29⅞	29¾	29¾	+⅛
62	63	100	Kan. City South. pf	62	62	62	62	−1
81½	83	100	Kresge (S. S.) Co	81¾	81¾	81¾	81¾	+¼
51	52½	100	Lackawanna Steel	51¼	51¼	51¼	51¼	−1¾
176⅛	176½	5,500	Lehigh Valley	175¾	176⅞	175¾	176	+⅞
223	225⅝	2,500	Liggett & Myers	221¾	225	221¾	223	+1⅛
115	117	100	Liggett & Myers pf	116	116	116	116	−1
43	43½	300	Loose-Wiles Biscuit	43¼	43¼	43	43	−½
90	92	200	Loose-Wiles B. 2d pf	91	91	90½	90½	−⅞
67½	68	200	Mackay Cos. pf	68	68	68	68	−⅝
19⅝	20¼	100	Mercantile Marine pf	20	20	20	20	−¼
87¼	87½	11,350	Mexican Petroleum	88¾	89¼	87¼	87½	−1¾
27¾	28	4,500	Miami Copper	28	28	27¼	27¾	−⅝
[illegible]	144¾	1,100	M., St. P. & S. S. M	144⅝	144⅞	144⅛	144¼	−1
[illegible]	155	100	M., St. P. & S.S.M.pf	155	155	155	155	...
[illegible]	29	200	Mo., Kan. & Texas	28⅞	28⅞	28⅝	28⅞	−⅛
[illegible]	45	1,600	Missouri Pacific	44¾	45½	44⅝	44¾	−¼
[illegible]	134	2,000	Nat. Biscuit Co	133¼	133½	130½	133⅛	−⅝
[illegible]	126½	100	Nat. Biscuit Co. pf	123⅛	123⅛	123⅛	123⅛	−1⅜
[illegible]	..	12	Nat. City Bank	450	450	450	450	...
[illegible]	24¼	2,300	Nat. Enam. & Stamp	24⅜	24½	23¾	24¼	−¼
[illegible]	94	100	Nat. Enam. & S. pf	93	93	93	93	−½
[illegible]	66	700	Nat. Lead Co	65⅝	66½	65⅝	66¼	+¼
[illegible]	27	100	Nat. Rys. of M. 2d pf	26⅜	26⅞	26⅜	26⅞	−⅝
[illegible]	23	4,400	Nev. Consol. Copper	22¼	23	22¼	23	+⅜
[illegible]	116	500	New York Central	116	116	115½	115¾	−¼
[illegible]	37	300	N. Y., Ont. & West	36⅝	37	36⅝	37	+¼
[illegible]	86½	100	New York State Rys	86	86	86	86	−¼
[illegible]	116¾	1,900	Norfolk & Western	116¾	116⅞	116¾	116¾	+¼
[illegible]	92	20	Norfolk & West. pf	89	89	89	89	...
[illegible]	127⅛	2,500	Northern Pacific	126½	127¼	126½	127¼	...
[illegible]	34¼	300	Pacific Mail	34¾	34¾	34	34½	+¼
[illegible]	124⅜	5,000	Pennsylvania R. R	124½	124½	124¼	124⅜	+¼
[illegible]	121	600	People's Gas, Chi	121	121	120¼	120¾	−½
[illegible]	17½	200	Peoria & Eastern	17⅝	17⅝	17	17	−¼
[illegible]	210⅞	5,760	P. Lorillard Co	210	215½	208	210½	−¾
[illegible]	117	300	P. Lorillard Co. pf	116⅛	116⅛	116⅛	116⅛	+1
[illegible]	109	100	P., C., C. & St. Louis	108	108	108	108	−⅞
[illegible]	25	1,500	Pittsburgh Coal	24⅝	25⅜	24⅝	25	−1
[illegible]	39½	1,200	Pressed Steel Car	38⅜	39⅜	38½	39⅜	+¾
[illegible]	102½	100	Pressed Steel Car pf	102¼	102¼	102¼	102¼	+⅝
[illegible]	168½	20	Pullman Company	167½	167½	167½	167½	−⅛
[illegible]	21¾	1,900	Ray Consol. Copper	21⅝	21¾	21¼	21¾	...
[illegible]	177	55,000	Reading	176⅛	177¼	176⅛	177	−⅛
[illegible]	90½	300	Reading 1st pf	90	90	90	90	+⅜
[illegible]	34¼	5,400	Rep. Iron & Steel	33⅜	34⅜	33⅛	34	+⅞
[illegible]	92½	900	Rep. Iron & Steel pf	91¾	92⅜	91¾	92	+½
[illegible]	27⅝	700	Rock Island Co	27⅛	27⅝	27⅛	27⅝	+¼
[illegible]	55	800	Rock Island Co. pf	54⅝	54½	54	54½	−¼
[illegible]	101	15	Rumely (M.) Co. pf	101	101	101	101	...
[illegible]	37	100	St. L. & S. F. 2d pf	36¾	36¾	36¾	36¾	+⅜
[illegible]	39⅞	800	St. Louis Southwest'n	39½	39⅞	39½	39⅞	+¼
[illegible]	78	100	St. L. Southwest'n pf	78	78	78	78	+½
[illegible]	20	100	Seaboard Air Line	19	19	19	19	−⅞
[illegible]	49⅝	1,200	Seaboard Air Line pf	49½	49½	49	49	−¾
[illegible]	212	200	Sears, Roebuck & Co	210	210	210	210	...
[illegible]	58	300	Sloss-Shef. S. & Iron	57	57½	57	57¼	+1⅜
[illegible]	111¼	1,200	Southern Pacific	111	111¼	110⅝	111¼	+½
[illegible]	..	100	South P. R. Sugar pf	109	109	109	109	...
[illegible]	29⅞	300	Southern R'way ext	29¾	29¾	29¾	29¾	−⅛
[illegible]	82¼	1,050	South. R'way pf., ext	82	82	82	82	−⅛
[illegible]	65½	100	Standard Milling pf	64⅞	64⅞	64⅞	64⅞	+⅝
[illegible]	45	800	Studebaker Co	44	44⅞	44	44¼	+¼
[illegible]	97	100	Studebaker Co. pf	95⅛	95⅛	95⅛	95⅛	+⅛
[illegible]	44¼	300	Tennessee Copper	43½	44⅛	43⅛	44⅛	+½
[illegible]	[illegible]	200	Texas Co	125⅞	125⅞	125¾	125¾	+¾
[illegible]	40⅝	200	Third Avenue	40½	40½	40	40	−1
[illegible]	6¾	100	Tol. R'way & Light	6⅞	6⅞	6⅞	6⅞	−⅛
[illegible]	15	100	Tol., St. L. & West	14¾	14¾	14¾	14¾	+½
[illegible]	33⅜	300	Tol., St. L. & W. pf	33¾	33¾	33	33½	−½
[illegible]	107¼	400	Twin City R. Transit	107	107	107	107	+3
[illegible]	[illegible]	300	Underw'd Typewriter	111¾	111¾	110¼	110¼	−1¼
[illegible]	14¼	1,850	Union Bag & Paper	13¾	14¼	13½	14	+¼
[illegible]	60	200	Union B. & Paper pf	59¼	59¼	59¼	59¼	+½
[illegible]	172¾	17,600	Union Pacific	172⅛	172⅞	171¾	172⅝	+¼
[illegible]	58	300	United Cigar Mfrs	58	58¼	58	58	−¼
99⅛	101	200	United Dry Goods	99¾	99⅞	99¾	99⅞	−⅞
34	35	1,800	United Rys. Inv	33¼	35	33¼	34¾	+1½
63⅛	64	1,400	United Rys. Inv. pf	62	64	62	63½	+1¼
20⅝	21¼	600	U. S. Cast Iron Pipe	20¾	21⅜	20¾	21⅜	+1¼
63⅛	65	1,566	U. S. Cast I. Pipe pf	63	64⅜	63	63⅜	+1⅜
75	80	615	U. S. Express	76	80	75	75	...
53	55	100	U. S. Ind. Alcohol	53	53	53	53	−2
53	53¼	400	U. S. Rubber	53	53½	53	53	...
79½	79⅝	83,200	U. S. Steel	78¾	79⅞	78⅝	79⅝	+⅝
115	115¼	900	U. S. Steel pf	115	115¼	115	115⅛	+⅝
64⅝	65	9,100	Utah Copper	63⅞	65⅜	63⅞	65	+1
48¼	48¾	250	Va.-Caro. Chemical	48½	48½	48½	48¼	−⅛
115½	117	100	Va.-Caro. Chem. pf	115⅜	115⅜	115⅜	115⅜	−⅝
4½	5	100	Wabash	4⅛	4⅛	4⅛	4⅛	...
14⅛	14¼	500	Wabash pf	14⅛	14¼	14⅛	14¼	...
125	130	15	Wells Fargo Express	125	125	125	125	...
56¼	57	600	Western Maryland	56¾	56¾	56¼	56¼	−1¼
80¼	80½	500	Western Union Tel	80¼	80½	80¼	80½	+⅞
84¾	85	300	Westinghouse E. & M	85	85	85	85	+⅛
275	310	100	Weyman-Bruton Co	300	300	300	300	+25
115	117	15	Weyman-Bruton pf	115	115	115	115	...
32	32½	600	Wheel. & L. E. 1st pf	32½	32¾	32	32	−½
15	16	600	Wheel. & L. E. 2d pf	16	16	16	16	+½
114½	115	800	Woolworth (F.W.) Co	114½	115	114½	115	+1
115	115½	100	Woolworth pf	115	115	115	115	...

BONDS ON STOCK EXCHANGE.

Total sales Oct. 18, 1912.......... $1,487,500
From Jan. 1, 1912.......... 574,638,500
Same period last year.......... 686,584,400

Jap Gov 4½s, str ln
3,000.......... 91½
2,000.......... 91⅝
2d Series
2,000.......... 90
Rep of Cuba 5s
3,000.......... 102
Sao Paulo 5s
2,000.......... 98
N Y Canal 4s, 1961
1,000.......... 100⅞
4,000.......... 100¾
Va 6s, def, Brown Bros & Co ctfs
15,000.......... 59
N Y City 4¼s
2,000.......... 100⅝
2,000.......... 100¼
4½s, 1957, new
5,000.......... 105⅝
4s, 1959
3,000.......... 98⅝
Allis-Chalm 5s, Tr Co ctfs of dep
10,000.......... 61
Am Ag Ch conv 5s
2,000.......... 101⅝
Am Cotton Oil 5s
2,000.......... 94
1,000.......... 92½
Am Sm Secur 6s
3,000.......... 105¼
Am T & T col 4s
1,000.......... 89½
conv 4s
1,000.......... 113
1,000.......... 113⅛
Am Tobacco 6s
5,000.......... 120⅛
5,000.......... 120
Armour & Co 4½s
8,000.......... 91⅜
A T & S F gen 4s
5,000s20f.......... 97⅝
1,000.......... 97⅝
conv 5s
1,000.......... 109⅝
1,000s20f.......... 109⅝
conv 4s, 1960
[illegible].......... 106
Coast Line 4s
[illegible].......... 94¾
[illegible].......... 95
Lou & N col 4s
[illegible].......... 93
B & O gold 4s
[illegible].......... 97¼
P L E & W V 4s
[illegible].......... 89
S W Div 3½s
[illegible].......... 89⅝

Beth Steel 5s
5,000.......... 96⅝
2,000.......... 96½
B R T gold 5s
1,000.......... 104⅛
ref conv 4s
12,000.......... 91⅞
Cal Gas & Elec 5s
1,000.......... 95⅝
2,000.......... 95¼
Canada So 1st 6s
2,000.......... 100⅛
Cent Leather 5s
4,000.......... 95¾
6,000.......... 95⅝
2,000.......... 95¾
Cent Pac gtd 4s
9,000.......... 95
Cent Vermont 4s
1,000.......... 90½
Ches & O conv 4½s
8,000.......... 93⅝
13,000.......... 93½
32,000.......... 93⅝
C, B & Q gen 4s
6,000.......... 95¼
joint 4s
10,000 c.......... 95¾
1,000.......... 95⅝
1,000.......... 95¾
8,000.......... 95⅝
Ill Div 4s
3,000.......... 98⅛
10,000.......... 98
Chi Gt Westn 4s
1,000.......... 76⅝
Chi, Mil & St P conv 4½s, sub rcts, full pd
25,000.......... 105⅞
5,000.......... 105⅝
Terminal 5s
1,000.......... 100⅝
C & P Wn 5s
1,000.......... 105½
Chi & N W gen 4s
25,000.......... 97
Chi, R I & P Ry ref 4s
5,000.......... 87⅝
1,000.......... 87¼
3,000.......... 87⅝
1,000s20f.......... 87⅝
deb 5s
4,000.......... 92¼
C, R I & P R R 4s
7,000.......... 69⅝
11,000.......... 69½
14,000.......... 69⅝
Corn Prod Ref s f 5s, 1931
1,000.......... 96⅞

Colo Industrial 5s
5,000.......... 84¼
Del & H conv 4s
4,000.......... 97½
Den & Rio Grande 1st & ref 5s
2,000.......... 83¼
Det Un R con 4½s
1,000.......... 76
East Tenn, Va & Ga Div 5s
5,000.......... 106½
Erie 1st gen 4s
4,000s20f.......... 77¼
conv 4s, Ser A
25,000.......... 87
conv 4s, Ser B
5,000.......... 78½
Gen Motors 6s
6,000.......... 99⅝
Green Bay & Wn deb Ctfs B
1,000.......... 16¼
2,000.......... 16
Havana Elec 5s
5,000.......... 99
Ill Steel 4½s
1,000.......... 90½
Ind Steel 5s, J P M & Co tr rcts
8,000.......... 101
Insp Con Cop 6s, sub rcts, 2d pd
10,000.......... 110
Inter-Met 4½s
11,000.......... 81¾
11,000.......... 81⅞
1,000.......... 81¾
Inter Rap Tran 5s
1,000.......... 103⅞
Iowa Cent 1st 5s
1,000.......... 100
ref 4s
1,000.......... 63
K C, Ft S & M 4s
1,000.......... 78¾
Kan City So 5s
2,000.......... 97⅝
5,000.......... 98
Kan City Term 4s
2,000.......... 96¼
K & D M 1st 5s
1,000.......... 99
Lack Steel 5s, 1915
5,000.......... 95¼
1,000.......... 95½
10,000.......... 95⅜
20,000.......... 95¼
1923
1,000.......... 97¼
1950
3,000.......... 82½

L S & Mich So 4s, 1928
5,000.......... 93¼
4s, 1931
5,000.......... 92⅞
21,000.......... 92¾
5,000s20f.......... 92⅝
Liggett & Myers 7s, temp bonds
5,000.......... 120⅝
Liggett & Myers 5s
5,000.......... 96⅝
13,000.......... 96½
1,000.......... 96⅝
Long Island con 5s
2,000.......... 109
Lou & N unified 4s
5,000.......... 98
4,000.......... 97⅞
1,000.......... 97⅞
Atl, K & Cin 4s
5,000.......... 92
Manhattan con 4s
2,000.......... 94⅝
tax exempt
1,000.......... 95¼
Mer Mar col tr 4½s
10,000.......... 66⅝
Mex Petrol 1st ref conv 6s, Ser A
1,000.......... 108¼
M, K & T s f 4½s
2,000.......... 86
1st 4s
10,000.......... 92⅝
Mo P 1st con 6s
5,000.......... 106
5s, 1917
2,000.......... 100
conv 5s
1,500.......... 87¾
1,000s10f.......... 87⅝
1,000.......... 87⅝
1,000s10f.......... 87⅝
1,000.......... 87½
Mob & O new 6s
2,000.......... 117½
Nat Rwys of Mex prior lien 4½s
1,000.......... 89
Nat Tube 5s, J P M & Co tr rcts
11,000.......... 99½
N Y Air Brake 1st conv 6s
2,000.......... 101½
8,000.......... 101
N Y Cent, Lake Shore col 3½s
1,000.......... 78⅝
N Y, West & B 4½s
7,000.......... 99½

N Y, Chi & St L deb 4s
5,000.......... 88
N Y, Lack & Wn term & imp 4s
1,000.......... 96½
N Y Rwys temp ref 4s
2,000.......... 77¼
7,000.......... 77⅛
6,000.......... 77¼
adj 5s
116,000.......... 55
N Y Teleph 4½s
7,000.......... 98
4,000.......... 98¼
Nor & Wn con 4s
2,000.......... 97
conv 4s
5,000s20f.......... 116¼
1,000.......... 116½
sub rcts, full pd
48,000.......... 116
Northn Pacific 4s
5,000.......... 98⅝
4,000.......... 98⅝
Ore Short Line gtd ref 4s
3,000.......... 92¼
Pac Power & Lgt 1st & ref 5s
1,000.......... 95
Pac Tel & Tel 5s
1,000.......... 99⅝
Penn conv 3½s, 1912
1,000.......... 99⅞
3½s, 1915
2,000.......... 97⅛
21,000.......... 97
Penn 4s, 1948
1,000.......... 101½
Peo & E 1st 4s
8,000.......... 88⅝
P Lorillard Co 7s, temp bonds
5,000.......... 120⅝
P Lorillard Co 5s
5,000.......... 97
4,000.......... 96⅞
10,000.......... 96⅜
2,000.......... 96½
Pub S Corp s f 5s
1,000.......... 92⅝
8,000.......... 92½
Reading gen 4s
5,000.......... 96½
Rep Iron & Steel s f 5s, 1940
6,000.......... 92¼
St L, Ir Mt & So unify & ref 4s
1,000.......... 81⅝
registered
2,000.......... 80
River & G 4s
1,000.......... 83
St L & S F R R ref 4s
3,000.......... 77⅜
St L & S F R R gen 5s
16,000.......... 84
S L S W con 4s
3,000.......... 80⅝
2,000.......... 80½
1,000.......... 80¼
2d inc 4s
3,000.......... 80
St P & Kan City S Line 1st 4½s
1,000.......... 90
San A & A P 4s
1,000.......... 86⅝
Seab A L Adj 5s
1,000.......... 76½
5,000.......... 75⅝
25,000.......... 76

So Car & Ga 1st 5s
1,000.......... 102½
So Bell Tel & Tel 1st 5s
6,000.......... 99
So Pac col 4s
5,000.......... 88⅝
So Pac conv 4s
20,000.......... 93¾
30,000.......... 93⅝
8,000.......... 93½
So Pac 1st ref 4s
2,000.......... 93⅜
10,000s20f.......... 93¼
So Pac, San Fr Terml 4s
2,000.......... 89⅝
So Ry gen 4s
14,000.......... 78⅝
M & O col 4s
1,000.......... 85
10,000.......... 85¼
St L Div 4s
1,000.......... 87¼
Stand Gas & Elec conv 6s
2,000.......... 100⅞
Tex Co conv 6s
2,000.......... 100½
6,000.......... 100⅝
Third Av ref 4s
8,000.......... 82
4,000.......... 81⅞
6,000.......... 82
Third Av adj 5s
13,000.......... 73⅝
1,000.......... 73¼
Tol, St L & Wn 4s
3,000.......... 61
Underground Elec Rys of London income 6s
1,000.......... 85
Un Pac 1st 4s
6,000.......... 100
10,000.......... 100¼
Un Pac conv 4s
40,000.......... 103
5,000.......... 102⅞
12,500.......... 102⅝
U S Rub 6s
6,000.......... 108¾
U S Steel Corp s f 5s
23,000.......... 102
13,000.......... 102⅛
Va-Car Ch 1st 5s
10,000.......... 97⅝
Wabash 1st 5s
1,000.......... 105⅝
Wabash R R ref & ext 4s
10,000.......... 63¾
Equit Trust Co ctfs of depos stamped
10,000.......... 64
10,000.......... 64½
Wab, Pitts T 1st, Cent Tr ctfs
5,000.......... 82⅝
30,000.......... 32½
Wab, Pitts T 2d, Tr Co ctfs
30,000.......... 2½
Western Elec 5s
3,000.......... 100⅝
Wn Md 4s
2,000.......... 85⅜
10,000.......... 85⅝
West Un Tel col trust 5s
1,000.......... 101
Westingh E & M 1st cv s f 5s
81,000.......... 94¼

BID AND ASKED QUOTATIONS.

Closing quotations for Government bonds:

	Bid.	Asked.
2s, r, 1930	101	101½
2s, c, 1930	101	101½
3s, r, 1918	102½	103
3s, c, 1918	102½	103
4s, r, 1925	113¾	114¼
4s, c, 1925	113¾	114¼
Pan 2s, r, 1936	101	101½
Pan 2s, r, 1938	101	101½
Pan 3s, r, 1961	101⅜	102¼
Pan 3s, c, 1961	101⅜	102¼

Closing quotations for stocks in which there were no transactions:

	Bid.	Asked.
Adams Exp.	180	195
Alb & Susq.	280	..
Alle & W.	133½	141½
Allis-Chalm.	..	¼
Do pf.	2	10
Am Ag C.	58½	59½
Am B S pf.	96	100
A B S & F.	96	97½
Do pf.	..	155
Am Cit pf.	76½	77½
Am Coal.	70	95
Am C Pr.	94	95
Do pf.	111	115
Am C O pf.	98	99
Am Exp.	180	190
A S pf, B.	86¼	87
A Sn pf, n.	104	105
Am S R pf.	121½	123
Am T & C.	66	72
Am Woolen.	27	30
Do pf.	87	90
Ann Arbor.	15	30
Do pf.	50	80
Assets Real.	124	125¾
B & O pf.	86¾	87¾
Batopilas M	1½	2
B R T.	91	91¼
B Un Gas.	145	147
Bruns Ter.	9	9¾
B, R & P.	115	119½
Do pf.	125	140
But'k Co.	32¼	34½
Canada So.	65	69
C R R of N J.	370	380
C & S A T.	110	120
Chi & Alt.	19	23
Do pf.	25½	30
C, B & Q.	209	..
C, I & L pf.	50	80
C & N W pf.	181	190
Chi, St P, M & Om.	133	138
Do pf.	150	160
Chi, Un Tr ctfs sta.	2½	3
Do pf.	6	8
Cin, S & C pf.	135	..
C, C, C & St L.	58	60
Do pf.	98	101½
Cleve & P.	166½	171
I o spec.	96	..
Col F & I pf.	142	..
Col & So.	39	41
Do 1st pf.	72	76
Do 2d pf.	66½	70
Crex Carpet.	83	88
Cub-Am S.	..	40
Do pf.	..	93¼
Del & Hud.	169¼	170
D, L & W.	530	545
D & R G.	21¼	22
Do pf.	40	40¼
D M & Ft D.	5	10
Det, H & S W.	93½	99
Det & M.	115	..
Do pf.	103	..
Det Un Ry.	69	72
D, S S & A.	9½	10
Do pf.	17	20
Du P de N Pow pf.	98	..
Erie 2d pf.	42¾	45
F M & S.	19	20
Do pf.	46½	49
Gen Chem.	..	205
Do pf.	109	114
G & S Tel.	118	..
Granby Con.	..	65
G.W.Helme pf.	110	..
Hav Elec.	85	87
Do pf.	96½	98
Hock Val.	..	150
Homestake, ex div.	98½	101
Ill C l l.	92	..
Inger-Rand.	105	..
Do pf.	95	..
Int Agric.	44	47
Do pf.	93¼	94
Int St P pf, ex div.	80	81
Iowa Cent.	12	13
Do pf.	26	28
Jol & Chi.	161	..
K C, Ft S & Mem pf.	75½	80
K & D M.	7¾	9
Do pf.	48	60
Kresge (SS) pf.	101	102½
Kn I, C, pf.	65	76
Lacl Gas.	105½	106¼
Do pf.	99	103
L E & W.	15	16
Do pf.	37	39
L-W Bis 1st pf.	102½	103
Long Island	45	50
Louis & N.	160⅝	161¼
Mackay Cos.	84½	86
Mah C R.	700	1,000
Man Beach.	2	5
Man Elev.	132	134
M Dep Sts.	84½	85
Do pf.	106	107
Mer Marine.	5	5½
Mich Cent.	150	190
M & St L.	26	26½
M & St L pf.	50¼	51
M, St P & S S M l l.	84	87½
Mo, K & T pf.	64	64¾
Mob & B pf.	70	80
Mor & Es.	171	176
N, C & St L.	175	190
Nat L pf.	109	110½
N O, M & C pf.	17½	25
N Y Air B.	77	78
N Y, C & St L.	57½	60
Do 1st pf.	104	120
Do 2d pf.	86	90
N Y Dock.	19	..
Do pf.	30	40
N Y, L & West.	122	125
N Y, N H & H.	138¼	139
N O T & Light.	65	68
Norf South.	46½	47½
North Am.	84½	84¾
N W Tel.	118	..
Ont Mining	2½	2¾
Pabst B pf.	107¼	110
Pac C, ex d.	85	100
Do 1st pf, ex div.	85	100
Do 2d pf, ex div.	85	100
Pac T & T.	49	49¾
Do pf.	100	101
Pere Marq.	..	30
Do 2d pf.	..	38
Phelps-D'ge.	215¼	..
Phila Co.	101½	103
P, C, C & St L pf.	110	120
Pitts C pf.	96	96½
P, Ft W & C.	166	..
Pitts St pf.	103½	105
P, Y & A pf.	163½	..
Pub Serv C.	116½	118
Quicksilver.	6½	7
Do pf.	7	9½
R R Sec Ill C stk ctfs.	83¼	85
Ry St Spr.	38¾	38¾
Do pf.	102¼	103
Rdg 2d pf.	96	97
Rens & Sar.	185¼	..
R G M Co pf.	105	110
St L & S F.	22	25
Do 1st pf.	62	64
St L & S F, C & E I new ctfs.	49½	52
Sears-R pf.	122	123¾
S-S S & I pf.	95	105
So P R S.	73	80
So Ry, M & Ohio ctfs.	81½	88
Stand Mill.	29	29¾
Texas Pac.	24¾	25¼
T P L Tr.	96	98
Tol, P & W.	15¼	..
T C R T pf.	..	145
Und T pf.	113	114
Un Pac pf.	89¼	89¾
U C M pf.	103¼	106
U D G pf.	106	107¼
U S Ind A pf.	..	105
U S R & I, ex div.	82¾	84
U S R & Ref.	1¾	2¾
Do pf.	5½	6½
U S R 1st pf.	108¼	109½
Do 2d pf.	78¾	80
Va, I, C & Coke	65	68
Va Ry & P pf.	87½	..
Vulcan Det.	16½	19¼
Do pf.	83	87½
Wn Md pf.	77¼	79½
Westingh'se 1st pf.	122½	125¾
Wh & L E.	9½	10
Wis Cent.	55	57½

SHORT TERM NOTES.

Names.		—Maturity.—	Bid.	Asked.	Yield.
Amal. Cop.	5	Apr. 1,'13	99¾	100	5.00
Balt. & Ohio	4½	June 1,'13	99⅝	99¾	4.98
B. R. T. Co.	5	July 1,'18	96⅝	96¾	5.67
Ches. & Ohio	4½	June 1,'14	98⅞	99	5.07
Chi. El. Rys.	5	July 1,'14	97½	98	6.21
Erie	5	Apr. 8,'14	100	100¼	5.82
Erie	5	Oct. 1,'14	99⅜	99½	5.26
Erie	5	Apr. 1,'15	99	99⅝	5.65
Gen. Motors	6	Oct. 1,'15	97½	98⅜	6.17
Gen. Rubber	4½	July 1,'15	97⅞	98⅝	5.63
Hudson Co.	6	Feb. 1,'18	99⅛	100	6.00
Illinois Cent.	4½	July 1,'14	99⅛	99¼	4.81
Int. & Gt. Nor.	5	Aug. 1,'14	97⅝	97⅞	6.44
Int. Harv. Co.	5	Feb. 15,'15	99⅞	100¼	4.88
Lack. Steel	5	Mar., 1915	95¼	95½	7.07
Minn. & St. L.	5	Feb. 19,'13	96	97	..
Mo., K. & T.	5	May 1,'13	99¼	99⅜	6.04
Mo. Pacific	5	June 1,'14	96⅝	96⅞	7.10
M. Com. of M.	4½	June 1,'13	97¾	98⅛	7.10
N. Y. Central	4½	Mar. 1,'14	99¼	99½	4.86
N. Y. Central	4½	May 1,'15	98⅝	99½	4.87
Southern Ry.	5	Feb. 1,'13	99⅞	100	5.00
Westinghouse	6	Aug. 7,'13	100⅝	100⅞	5.26

Accrued interest to be added to the above prices.

THE TREASURY STATEMENT.

Special to The New York Times.

WASHINGTON, Oct. 18.—The Treasury statement issued to-day gives receipts and expenditures for yesterday and for the elapsed periods of the month and of the fiscal year as follows:

	Oct. 17.	Month.	Fiscal year.
Customs	$1,293,395	$16,924,067	$102,741,029
Inter. revenue	976,888	16,342,946	91,329,782
Corp. tax.	2,033	106,445	1,916,205
Miscellaneous	108,851	2,013,666	14,823,910
Tot. receipts	2,381,188	35,387,126	210,811,018
Expenditures	1,765,695	35,724,131	217,765,556
Surplus	616,093	*337,005	*6,954,537

*Deficit.

These figures exclude Panama Canal and public debt transactions.

WASHINGTON, Oct. 18.—The condition of the United States Treasury at the beginning of business to-day was: Working balance, $88,131,779; in banks and Philippine Treasury, $32,625,880; total of general fund, $165,361,928.

COMMODITY MARKETS.

Grains and Cotton All Rule Strong—Provisions Develop Weakness Late.

Wheat improved on export sales and covering of shorts late. Corn was higher on limited receipts and fear of unsettled weather. Oats were firm, with decreasing movement at the interior. Provisions were firm early, reacting at the close. Cottonseed oil improved after an early decline. Cotton was strong and active on unfavorable weather and reports of better demand from spot interests. Coffee was quiet and rather irregular.

WHEAT.

The wheat market closed at the best prices for the day, influenced in the last few minutes by reports of a large line of wheat for export from Kansas City via the Gulf. The leading holder of cash wheat at Kansas City reported the sale of about 400,000 bushels for export, and there were rumors of double this quantity, but not confirmed. This same interest was reported a steady seller in the Southwest while buying in Chicago. Generally export bids were out of line and no other business was reported. Foreign markets were unchanged or lower, and the bids for export were not satisfactory. Ocean freight rates were very firm, and in some cases advances were quoted. A little apprehension was created lest the Greco-Turkish war might interfere with movement of wheat from the Black Sea, although the action of the European markets reflected little apprehension. Weather conditions were favorable. The Modern Miller stated that seeding had generally been completed, with the hard wheat acreage showing an increase, while in sections affected by the chinch bug the soft wheat area was reduced. Rains have been beneficial in Texas and general rains would be helpful to start the growing crop. American exports for the week were 5,786,000 bushels; Argentina, 712,000 bushels; Australian, 632,000 bushels; Indian, 1,528,000 bushels, and world's exports were estimated at 12,586,000 bushels, against 10,160,000 bushels last year. The United States exports of domestic wheat in September were 16,948,000 bushels, and in three months have been 28,829,000 bushels of wheat and flour, against 25,201,000 bushels last year. Canadian exports for the three months have been about 18,300,000 bushels, against 12,000,000 bushels last year. The Argentine wheat acreage was officially given at 16,964,000 acres for the new crop, against 17,110,000 acres last year.

Cash wheat was steady, with No. 2 red quoted at $1.05½, free on board; No. 1 Northern, 98¾c; No. 2 hard Winter, $1.01½; No. 1 Manitoba, $1.01¼.

OTHER GRAINS.

CORN—The market was firm all day, closing only a little under the best. Demand was quite active in a speculative way, and cash corn was reported higher at the interior. Receipts were rather moderate, and the small interior movement of corn is making a firm cash position. American exports for corn for September were only 829,000 bushels. Exports for the past week were 58,000 bushels. Argentine exports were 5,100,000 bushels. Argentine exports since May 1 have been 131,724,000 bushels, and American exports since Jan. 1, 24,916,000 bushels.

No. 2 corn was quoted at 73c, elevator, and export corn 50¼c, free on board, December to March.

OATS—The market was dull and steady, influenced partly by the strength in other grains. Cash oats were firm, partly due to the decreasing receipts. The day's interior receipts were 300,000 bushels less than last week, while interior shipments were double the receipts, and in five days the total interior movement of 4,500,000 bushels has been offset by shipments equally large. Cash oats were steady, with No. 3 white quoted at 39c, No. 4 white 37½c, and white clipped, 37 to 40c.

PROVISIONS.

The market was very steady most of the session, easing off at the close. Offerings of futures were small early and shorts fair buyers. Hogs were rather heavy, however, and this later in the day had effect on the future market.

NEW YORK FUTURE MARKET.

	High.	Low.	Close.	Prev. Close.
Wheat—				
December	99¾	98⅞	99¼	99⅜
May	..	..	$1.03⅛	$1.03⅛

CHICAGO FUTURE MARKET.

	High.	Low.	Close.	Prev. Close.
Wheat—				
December	92¼	91¼	92⅛	91⅞
May	97⅛	96¼	97⅛	96⅜
July	94	93¾	94	93½
Corn—				
December	53¾	53	53½	53
May	52¾	52¼	52⅝	52¼
July	52⅞	52¼	52⅝	52⅜
Oats—				
December	32½	32⅛	32⅜	32¼
May	34⅜	34⅛	34⅜	34⅛
July	34⅜	34¼	34¼	34⅛
Lard—				
October	11.60	11.57½	11.57½	11.60
December	11.30	11.22½	11.25	11.25
January	11.05	10.97½	10.97½	11.05
May	10.50	10.42½	10.42½	10.42½
Ribs—				
October	10.95	10.87½	10.95	10.92½
January	10.27½	10.20	10.20	10.22½
May	10.05	10.00	10.00	10.00
Pork—				
October	17.45	17.35	17.35	17.45
January	19.45	19.22½	19.27½	19.25
May	19.05	18.92½	18.92½	18.92½

COTTONSEED OIL.

The oil market showed considerable weakness early. The list was under pressure and prices declined readily, but on the decline an improved demand for crude was reported. Selling pressure diminished, and the market showed good recovery toward the close, leaving off with a small net gain for the day on some months. Crude was quoted at 4.80@4.87, all sections, prompt shipment.

	High.	Low.	Close.	Prev. Close.
Spot	..	..	6.25	6.25
October	6.28	6.27	6.27	6.25
November	6.05	5.98	6.01	6.01
December	6.01	5.98	6.00	5.99
January	6.01	5.96	5.99	5.99
February	..	..	6.00	6.00
March	6.06	6.03	6.04	6.04
April	..	..	6.05	6.05
May	6.13	6.11	6.11	6.12

COTTON.

The cotton market closed at a net gain of 14 to 28 points. The greatest gains were in the near deliveries. The strength in the October and November was credited in part to a better demand for spot cotton, and it was stated that spot houses were quite good buyers. The weather conditions undoubtedly stimulated the demand for the nearby positions. The weather map showed rather general rains in the central sections, and fear that the wet weather would delay the movement of cotton now under contract led to rather active buying of the near positions against contracts for shipments. The advance in the market uncovered quite a large short interest and commission house buying developed in good volume. There was also a little apprehension on account of the lower temperatures, and some fear of frost was a factor. There was some little speculation over the ginning report which will shortly be issued as of Oct. 18. Last year the amount ginned during the period was 4,082,000 bales, and bulls are confident that the showing for the period this year will not equal the figures for last year. The week-end statistics were heavy. The into sight for the week amounted to 684,000 bales, compared with 570,000 bales last week and 661,000 bales last year. Last year's record into sight for any one week was 691,000 bales, and the high record for any one week was 705,000 bales in 1908. Spinners' takings of American cotton for the week were 293,000 bales, compared with 245,000 bales the previous week and 354,000 bales last year. The fact that the spinners' takings were not equal to last year was somewhat of a disappointment. The gain in the American visible supply was 391,000 bales, which brings the total American visible up to 2,995,000 bales. A factor which had some little influence in the market was the belief that the Balkan political situation would not result in a general disturbance and that hostilities would be confined to the immediate locality. The exports of American cotton for the day were heavy, amounting to about 75,000 bales, although the total exports so far this season of 1,473,000 bales are 300,000 bales less than last year. The exports this season are, however, for two days less than last year. Claim was made that the recent weakness in the Southern basis for spot cotton has resulted in more aggressive operations by spot interests and more confident buying by spinning interests. Southern spot markets were quoted unchanged to 1-16c higher. New York spot cotton was quiet at 20 points advance; middling uplands, 10.95c.

Future prices follow:

	High.	Low.	Close.	Prev. Close.
October	10.81	10.60	10.80@10.82	10.62
November	10.84	10.60	10.82@10.84	10.64
December	10.57	10.31	10.56@10.57	10.34
January	10.60	10.38	10.58@10.59	10.39
February	....	....	10.66@10.68	10.48
March	10.80	10.59	10.78@10.79	10.60
May	10.85	10.66	10.82@10.83	10.67
June	....	....	10.85@10.87	10.70
July	10.90	10.75	10.88@10.89	10.74
August	10.87	10.86	10.84@10.85	10.70
September	....	....	....@....	10.60

COFFEE.

Coffee was unsettled, but closed steady, 10 points down to 4 points up, on sales of 54,000 bags.

The opening was quiet, 2 points up on October, but generally 1 to 4 points lower. A Rio cable quoted a prominent Santos firm as saying that the next crop had been materially damaged by frosts and winds during September, that the trees were bare of leaves, and that the yield would be no larger, or even smaller, than the present crop. Havre closed at a net decline of ¼ franc, and Hamburg was net unchanged. Brazilian markets were unchanged, except for a decline of 50 reis for Santos 4s, and the rate of Rio exchange on London was 5-64d higher. Rain was reported in three districts of Sao Paulo, with temperatures from 54 to 86 degrees. Spot coffee steady, 15⅛c for Rio No. 7.

Contract prices follow:

	High.	Low.	Close.	Prev. Close.
October	14.29	14.28	14.27@14.29	14.28
November	14.25	14.25	14.22@14.24	14.28
December	14.22	14.11	14.14@14.15	14.23
January	..	..	14.14@14.15	14.23
February	..	..	14.13@14.15	14.23
March	14.33	14.25	14.28@14.29	14.32
April	..	..	14.33@14.35	14.37
May	14.40	14.34	14.38@14.39	14.44
June	..	..	14.39@14.40	14.44
July	14.43	14.35	14.40@14.41	14.45
August	..	..	14.41@14.42	14.45
September	14.43	14.36	14.43@14.44	14.47

COUNTRY PRODUCE MARKETS.

BUTTER.—Creamery, extras, pound, 31c; firsts, 28½@30c; seconds, 27@28c; thirds, 25@26c; creamery, held, extras, 30½c; firsts, 28@29½c; State dairy, tubs, finest, 29@29½c; good to prime, 26@28c; common to fair, 24@25c; process, extras, 27½c; firsts, 26@26½c; seconds, 23@24½c; imitation creamery, firsts, 25@25½c; factory, June make, firsts, 24½c; current make, firsts, 24½c; seconds, 23½@24c; thirds, 21@22½c; packing stock, current make, No. 2, 23@23½c; No. 3, 20@22c.

CHEESE.—State, whole milk, colored, specials, pound, 17¾@18c; white, 17½@17¾c; colored, average fancy, 17½c; white, 17¼c; undergrades, 14@17c; daisies, best, 18c; State, skims, held, specials, 14½@14¾c; fresh, 14@14¾c; choice, 12½@13½c; fair, 11@12c; undergrades, 8@10c; full skims, 3½@6½c.

EGGS.—Fresh gathered, extras, dozen, 31@34c; extra firsts, 28@30c; firsts, 24½@27c; seconds, 23@24c; thirds and poorer, 19@22c; dirties, No. 1, 20@21c; No. 2, 18@19c; inferior, 13@17c; checks, good to fine, 19@19½c; poor to fair, 12@17c; refrigerator, firsts, season's storage, charges paid, 23½@24½c; seconds, 21½@22½c; thirds, 20@20½c; State, Pennsylvania, and near by, hennery whites, fancy, large, new laid, 48@50c; selected whites, good to prime, 40@46c; common to fair, 33@38c; Western, gathered whites, 30@37c; State, Pennsylvania, and near by, hennery browns, 36@38c; gathered brown and mixed colors, 26@35c.

MISCELLANEOUS MARKETS.

SUGAR.—The refined sugar market was slow yesterday, but list prices were unchanged on the basis of $4.90 for fine granulated.

The following quotations are net, less 2 per cent. discount for cash: Crystal dominoes, in cases of two-pound cartons, $7.90 and $8; in cases of five-pound cartons, $7.40 and $7.50; Eagle tablets, $6.20; cutloaf, $5.70; crushed, $5.60; Mold A, $5.25; cubes, Eagle, five-pound bags, powdered, and Eagle, confectioners' granulated, $5.15; XXXX powdered, $5.05; powdered, coarse powdered, and Eagle, coarse granulated, $5; fruit, powdered, and Eagle, extra fine granulated, $4.90; Eagle, two, three, and one-half, and five pound cartons of fine granulated, $5.10; three-and-one-half-pound bags, $5.15; five-pound bags, $5.10; ten-pound bags, $5.05; twenty-five and fifty pound bags and standard granulated, $4.90; fine granulated and Diamond A, $4.90; confectioners' A, $4.75; No. 1, $4.65; Nos. 2 to 12, $4.60@$4.10, in five-cent ranges; Nos. 13, 14, and 15, $4.05.

The London beet sugar market was quiet and ⅜d lower for October and November at 9s 5¼d, and unchanged for May at 9s 9¾d.

The local raw sugar market ruled steady, but unchanged and quiet. Centrifugal, 96 test, was quoted at $4.11; muscovado, 89 test, at $3.61, and molasses sugar, 89 test, at $3.36.

MOLASSES AND SYRUP.—Business was moderately active in this market, with prices unchanged.

Quotations: New Orleans, centrifugal, common, 15@16c; fair, 17@20c; good, 21@26c; prime, 28@34c; New Orleans, open kettle, 37@52c; syrups, common, 11@12c; medium, 14@17c; fancy, 25@28c.

RICE.—The rice market was steady and unchanged yesterday. Business was quiet for the most part.

Quotations: Screenings, 4@4¼c; ordinary, 4½@4¾c; fair, 4⅞@5c; good ordinary, 5@5¼c; prime, 5¼@5½c; choice, 5½@5¾c; head, Japan, 4½@5c; Patna, 6⅝@7c.

FLOUR AND MEAL.—There was a moderate business done in the flour market yesterday, with the undertone a little steadier. Prices were not changed materially.

The following are prices quoted (in wood) on the New York Produce Exchange: Spring patents, $4.70@$5.10; Winter straights, $4.50@$4.65; Winter patents, $4.80@$5.25; Spring clears, $4.35@$4.60; extra No. 1 Winter, $4.20@$4.30; extra No. 2 Winter, $4.10@$4.25; Kansas straights, $4.25@$4.35; fancy Spring patents, $5.65@$6.05. RYE FLOUR—Quoted: Fair to good, $3.75@$3.90; choice to fancy, $3.95@$4.10. CORNMEAL—Quoted: Kiln dried, $4.20. BAGMEAL—Quoted: Fine white and yellow, $1.65@$1.70; coarse, $1.60@$1.65. FEED—Quoted: Western Spring, $23.10@$23.35; standard middling, $24.85@$25.35; flour, middling, $30.60; Red Dog, $32.35; city bran, $22.25, bulk; $23.75, sacks; middling, $26@$32; Red Dog, $32.50; hominy, chop, $26@27; bulk, $27.20@$28.20, sacks; oilmeal, $34.50@$36. BUCKWHEAT FLOUR—Quoted: $2.25 per 100 pounds.

HAY.—Market steady. Quotations: Prime, nominal; No. 1, $1.10@$1.15; No. 2, $1@$1.05; No. 3, 85 cents.

OILS.—No further change was reported in refined petroleum. Linseed oil was unchanged. Quotations: Standard white petroleum, barrels, New York and Philadelphia, $8.35; bulk, $4.65; standard white, cases, New York, $10.25; water white, barrels, New York and Philadelphia, $9.35; bulk, $5.65; water white, cases, New York and Philadelphia, $11.25. Linseed, American seed, city raw, 65@66c; out-of-town raw, 64@65c; Calcutta, raw, 75c.

NAVAL STORES.—The market for spirits turpentine ruled firm yesterday, with resin steady, and tar barely steady but unchanged. Quotations. Spirits turpentine, machine barrels, 43c. Tar, $5.50@$6. Resin, common to good, strained, $6.55; B, $6.90; D, $7; E, $7.05; F, $7.10; G, $7.15; H, $7.20; I, $7.20; K, $7.45; M, $7.55; N, $8.15; WG, $8.70, and WW, $8.90.

RAILROAD EARNINGS.

	1912.	Increase.
CANADIAN NORTHERN—		
2d week October	$523,700	$42,800
July 1-Oct. 14	6,242,400	828,100
CANADIAN PACIFIC—		
2d week October	2,957,000	447,000
July 1-Oct. 14	40,571,000	6,467,000
CHICAGO, INDIANAPOLIS & LOUISVILLE—		
2d week October	147,738	10,200
July 1-Oct. 14	2,088,381	52,580
COLORADO & SOUTHERN—		
2d week October	312,515	*3,738
July 1-Oct. 14	4,116,395	*231,871
DENVER & RIO GRANDE—		
2d week October	536,100	22,000
July 1-Oct. 14	7,730,400	369,200
GRAND TRUNK—		
2d week October	1,063,161	67,561
July 1-Oct. 14	16,489,313	1,358,367
INTERNATIONAL & GREAT NORTHERN—		
2d week October	291,000	51,000
July 1-Oct. 14	3,469,118	655,525
INTEROCEANIC RAILWAY OF MEXICO—		
1st week October	122,682	*27,864
July 1-Oct. 7	2,260,784	*55,825
MISSOURI, KANSAS & TEXAS—		
2d week October	716,571	51,218
July 1-Oct. 14	9,243,946	717,298
MISSOURI PACIFIC SYSTEM—		
2d week October	1,323,000	131,000
July 1-Oct. 14	18,455,681	2,229,313
NATIONAL RAILWAYS OF MEXICO—		
1st week October	1,081,657	*141,401
July 1-Oct. 7	16,806,363	*678,689
ST. LOUIS SOUTHWESTERN—		
2d week Oct.	291,000	16,000
July 1-Oct. 14	8,815,397	510,014
TEXAS & PACIFIC—		
2d week Oct.	408,977	44,301
July 1-Oct. 14	4,886,747	849,462

*Decrease.

ALABAMA GREAT SOUTHERN, for the year ended June 30—

	1912.	1911.	1910.
Gross	$4,775,891	$4,479,120	$4,221,006
Exp. and tax	3,566,680	3,417,103	3,045,933
Net	1,209,211	1,062,017	1,175,073
Other income	395,922	489,019	324,682
Total income	1,605,133	1,551,036	1,499,755
Charges, &c	592,537	595,997	571,183
Surplus	1,012,596	955,039	928,572
Pfd. div	202,821	202,821	202,821
Surplus	809,775	752,218	725,751

TOLEDO, PEORIA & WESTERN, for the year ended June 30—

Gross	1,276,600	1,293,562	1,173,419
Exp. and tax	1,104,231	1,093,624	986,748
Net	172,369	199,938	186,671
Other income	58,314	44,491	35,502
Total income	230,683	244,429	222,173
Charges	228,379	231,242	234,461
Surplus	2,304	13,186	*12,288

*Deficit.

Miscellaneous Earnings.

WELLS FARGO EXPRESS CO. reports to the Inter-State Commerce Commission for May—

	1912.	1911.	Increase.
Tot. rcts. fm. op	2,866,865	2,164,459	701,906
Exp. priv., debit	1,367,319	1,008,838	358,480
Total op. rev	1,499,046	1,155,620	343,425
Total op. exp	1,291,456	914,473	376,983
Net op. rev	207,589	241,147	*33,558
Taxes	54,654	28,837	25,819
Op. income	152,931	212,310	*59,378
July 1 to May 31:			
Tot. rcts. fm op	29,580,120	23,141,677	6,447,442
Exp. priv., debit	14,073,092	10,797,605	3,275,486
Total op. rev	15,516,028	12,344,071	3,171,956
Total op. exp	13,195,733	10,062,471	3,133,262
Net op. rev	2,320,294	2,281,600	38,693
Taxes	302,106	220,484	81,622
Op. income	2,018,187	2,061,116	*42,928
Mile. steam rds	64,165	47,302	16,863
Mile. other lines	17,297	11,115	6,182

Statistics of gross production of the YUKON GOLD CO. for September and the season ended Sept. 30—

Cubic yards dredged:			
September	944,300	727,948	216,352
Season	4,408,300	3,531,298	877,002
Value of bullion produced:			
September	512,300	506,577	5,723
Season	2,917,700	2,192,582	725,118
Average recovery per yard:			
September, cents	54	69	*15
Season, cents	66	62	4

*Decrease.

Trust Company Increases Stock.

Special to The New York Times.

ALBANY, Oct. 18.—Shareholders owning 46,311 shares of the stock of the Guaranty Trust Company of New York voted in favor of increasing the capital stock by $500,000, making the capital $10,000,000, at the meeting held for that purpose on Oct. 15. Alexander J. Hemphill was the Chairman, and Edgar C. Hubbard the Secretary of the meeting at which the increase was authorized.

Custody of Securities

Our Trust Department has complete facilities for the safekeeping of securities. We take entire charge of securities deposited with us, use our best endeavors to watch all called bonds, clip coupons when due and credit the proceeds or remit on order, collect dividends—in fact, constantly watch for all information which in any way affects securities placed with us.

Instructions as to sale or delivery of securities may be wired or cabled, and prompt attention is paid to such orders.

Fifth Avenue Branch
Guaranty Trust Co. of New York
Fifth Avenue & 43d Street
Main Office, 28 Nassau St. London Office, 33 Lombard St., E. C.

Executor Trustee
Chartered 1822
The Farmers' Loan and Trust Company,
Nos. 16, 18, 20 & 22 William Street.
Branch Office, 475 Fifth Avenue,
New York.
LONDON 15 Cockspur St., S. W. 26 Old Broad Street, E. C. PARIS, 41 Boulevard Haussmann
Travelers' Letters of Credit. Foreign Exchange.
Administrator Guardian

U. S. MOTORS
ALL ISSUES.
Instantaneous net markets made.
GEORGE A. DOWNS,
38 Broad St., N. Y. City.
Telephones: Broad 1465 and Broad 2979.

An Investment Opportunity.

We require more money to develop the best tract of land in the ORANGES, N. J., into building lots. Many of New Jersey's most influential men are interested in this property. We offer you an opportunity to invest $100 to $5,000 on the same basis as they invested. All titles examined and guaranteed by the Fidelity Trust Co. of Newark. We court the closest investigation and furnish bank and other references. This investment is without hazard and will pay a handsome dividend. Address C. J. J., 600 Ordway Building, Newark, N. J.

DALLAS ELECTRIC CORPORATION
First Mortgage Collateral Trust Five Per Cent. 20-Year Gold Bonds.

Under the Sinking Fund provisions of a Deed of Trust dated January 1, 1902, between the above company and the City Trust Company, Trustee, the undersigned hereby gives notice that it has the sum of $15,200 for investment in the First Mortgage Collateral Trust 5% Gold Bonds issued thereunder. Offers of bonds indorsed "Tender of Dallas Electric Corporation Bonds" will be received by the Old Colony Trust Company, Trustee, 17 Court Street, Boston, Mass., until noon of TUESDAY, October 29th, 1912, at which time they will be opened. The right is reserved to reject any or all offers.

OLD COLONY TRUST COMPANY, Trustee,
(Succeeding City Trust Company)
By J. R. Wakefield, Vice-President.
Boston, Mass., October 5, 1912.

Central Park, North and East River Railroad Company.

Stockholders are urgently requested to attend a meeting to be held in Room 618, 25 Broad Street, New York City, on Monday, October 21st, 1912, at 3 o'clock, to take prompt action to protect their interests.

ANSON B. MORAN,
Of Williams, Nicholas & Moran.
HENRY N. CURTIS,
Of Geo. H. Prentiss & Co.
GEORGE F. MORGAN.

PITTSBURG AND ERIE COAL COMPANY
First Mortgage 20-Year 4½% Sinking Fund Gold Bonds.

Notice is hereby given, pursuant to the terms of the Mortgage, dated May 1st, 1905, that the undersigned, as Trustee, will receive sealed proposals up to three o'clock on the 28th day of October, 1912, for the sale to it of bonds as above described sufficient to use the sum of $13,197.88. The right is reserved to reject any or all tenders.

THE NEW YORK TRUST COMPANY,
By Charles E. Haydock, Assistant Secretary.
Dated New York, October 15th, 1912.

WANTED—Professional financier to investigate the merits of a mechanical device and become interested. Y 138 Times.

PROPOSALS.

SEALED BIDS WILL BE RECEIVED BY the Board of Water Supply at its offices, seventh floor, 165 Broadway, New York, until 11 A. M., Tuesday, October 29, 1912, for Contract 135, for the construction of maintenance Buildings at Kensico Dam.

The contract comprises a keeper's house and office, about 45 feet by 40 feet in plan, with plumbing, steam-heating apparatus, and wiring throughout for electric lights, a stable, garage, workshop, oilhouse, and icehouse. All the buildings will have rubble masonry foundations and superstructures except the icehouse, where the superstructure will be of wood. All roofs, except icehouse, will be slate. The work is located in the town of North Castle, Westchester County, New York.

At the above place and time the bids will be publicly opened and read. Pamphlets containing information for bidders and contract drawings may be obtained at the above address by depositing the sum of ten dollars ($10) for each pamphlet. For further particulars see Information for Bidders.

CHARLES STRAUSS, President;
CHARLES N. CHADWICK,
JOHN F. GALVIN,
Commissioners of the Board of Water Supply.
JOSEPH P. MORRISSEY, Secretary.

PROPOSALS FOR TRUNK LOCKERS.—Depot Quartermaster's Office, 26th St. and Gray's Ferry Road, Philadelphia, Oct. 15, 1912. Sealed proposals, in triplicate, subject to the usual conditions, will be received here until 11 o'clock A. M., Oct. 30, 1912, and then opened, for furnishing and delivering at this depot 4,000 Trunk Lockers. Standard sample can be seen and specifications, blanks for proposals, and full information will be furnished upon application at this office. Envelopes containing proposals to be indorsed "Proposals for Trunk Lockers, to be opened Oct. 30, 1912." Major G. LeR. IRWIN, A. D. Q. M.

DISSOLUTION NOTICES.

NOTICE OF DISSOLUTION.

Notice is hereby given that the co-partnership heretofore existing between MAX HELLER and SAMUEL EDELSTEIN under the firm name of HELLER & EDELSTEIN has been dissolved. Mr. SAMUEL EDELSTEIN is to remain in and continue the said business and has assumed the payment of all liabilities. Dated New York, October 18th, 1912.

TO ALL TO WHOM THESE PRESENTS SHALL COME:

Please take notice that the firm of SILVERMAN, SCHNEIDER & SCHLESSEL of 148 Spring Street, New York City, has been dissolved by mutual consent; Mr. Isidor Silverman remaining in said business and is to pay all debts.

A NEW YORK STOCK EXCHANGE house desires the services of a young man of good address who has had some slight previous experience in this business; to the right party, who is willing to start at the bottom, a good opportunity for advancement is offered. Address in your own handwriting, stating qualifications, Box S 245 Times Downtown.

MEETINGS AND ELECTIONS.

The Chesapeake and Ohio Railway Co.
OFFICE OF THE SECRETARY,
71 Broadway, New York, September 12, 1912.
ANNUAL MEETING.

Notice is hereby given that the annual meeting of the Stockholders of The Chesapeake and Ohio Railway Company, for the election of Directors and for the transaction of such other business as may lawfully come before the meeting, and for the purpose of considering all action heretofore taken or authorized by said Board of Directors, or by the Executive Committee of the Company, which may be submitted to the meeting, whether for the purpose of, or in connection with, or in contemplation of any of the matters aforesaid, or otherwise, including the lease, dated the 5th day of April, 1912, between the Island Creek Railroad Company, a corporation duly organized and existing under the laws of the State of West Virginia, and The Chesapeake and Ohio Railway Company, will be held at the office of the Company in the City of Richmond, Virginia, on Tuesday, the 22nd day of October, 1912, at eleven o'clock A. M.

The stock transfer books will be closed at the office of the Company, No. 71 Broadway, New York, on Friday, the fourth (4th) day of October, 1912, at three o'clock P. M., and will be reopened on Wednesday, the 23rd day of October, 1912, at ten o'clock A. M.

By order of the Board of Directors.
THE CHESAPEAKE AND OHIO RAILWAY COMPANY.
JAS. STEUART MacKIE, Secretary.

Office of the
Alabama and Vicksburg Railway Company.
Jackson, Miss., October 5th, 1912.

Notice is hereby given that the annual meeting of the Stockholders of this Company, for the purpose of electing a Board of Directors for the ensuing year, and for the transaction of such other business as may come before the meeting, will be held at the office of the Company, North Congress Street, in the City of Jackson, Miss., Monday, November 4th, 1912, at 11:00 o'clock A. M.

The stock transfer books will be closed from October 4th to November 4th, 1912.

By order of the Board.
H. W. WENHAM, Secretary.

THE CLEVELAND, CINCINNATI, CHICAGO & ST. LOUIS RAILWAY CO.
Cincinnati, Ohio, October 9th, 1912.

Notice is hereby given that the annual meeting of the stockholders of this company will be held at the principal office of the company in the City of Cincinnati, Ohio, on Wednesday, the 30th day of October, 1912, at 10 o'clock A. M., for the purpose of electing Directors, authorizing the guaranty by this company of the payment of the principal and interest of not to exceed $5,000,000 of the first mortgage bonds of the Evansville, Mt. Carmel & Northern Railway Company, and for the transaction of any other business which may be brought before the meeting.

DWIGHT W. PARDEE, Secretary.

NOTICE IS HEREBY GIVEN to the Board of Managers, Life Members, Patrons and Annual Members that pursuant to the By-Laws of the New York Association for Improving the Condition of the Poor the Annual Meeting of the Association will be held in the Trustees' Room, United Charities Building, 105 East 22d Street, Borough of Manhattan, New York, on October 21st, 1912, at half-past three o'clock P. M., for the purpose of electing a Board of Managers for the coming year, and the transaction of such other business as may properly come before the meeting. A meeting of the Board of Managers for the election of officers and other routine business will be held immediately after the Annual Meeting.

A SPECIAL MEETING of the stockholders of The Jno. J. Mitchell Co. for the election of Directors for the ensuing year and for the transaction of such other business as may properly come before the meeting, will be held at the office of the Company, No. 41 West 25th Street, in the City of New York, on the 26th day of October, 1912, at five o'clock in the afternoon.

Dated New York City, October 11th, 1912.
M. V. QUINLAN, Secretary.

NORTHERN SECURITIES COMPANY.
Hoboken, N. J., October 9th, 1912.

The books for transfer of the capital stock of the NORTHERN SECURITIES COMPANY will be closed at twelve o'clock noon on Saturday, October 19th, 1912, for the purposes of the annual meeting of the stockholders to be held November 11th, 1912, and will be reopened at ten o'clock A. M. November 12th, 1912.

E. T. NICHOLS, Secretary.

SEALSHIPT OYSTER SYSTEM.

The annual meeting of stockholders of SEALSHIPT OYSTER SYSTEM will be held on Monday, October 28, 1912, at 10 o'clock A. M., at Room 1,801, No. 14 Wall Street, in the Borough of Manhattan, New York City.

W. H. RAYE, Secretary.

ANNUAL MEETING of the Stockholders of Adsale Service Company will be held October 26th, 1912, at 3 P. M., in the company's office, 156 Fifth Avenue, New York, for the election of Directors for the ensuing year.

WILBUR W. NUGENT, Vice President.

CUBA LIVE STOCK CO.

Annual stockholders' meeting will be held 4 P. M., Oct. 21, office Director F. W. Skinner, 239 West 39th St., New York.

FOR STOCKHOLDERS.

For prospects of investments consult The New York Times Weekly Financial Review. Impartial exposition of the financial situation at home and abroad. Reliable quotation tables and range of prices for many years. Every Monday. Mailed to any address in the United States for One Dollar a year.—Adv.

ALL NATIONS PELT GIRL WITH FLOWERS

Foreign Commerce Men Shower Chrysanthemums on Singer at Farewell Dinner.

GUESTS AT FIREBOAT DRILL

President of Produce Exchange Offers a Welcome to the Visitors in Six Languages.

The distinguished body of foreign delegates to the Fifth International Congress of Chambers of Commerce and Industrial Associations held several weeks ago in Boston concluded its visit to this country last night with a dinner at Sherry's. Practically all the 400 delegates were at the affair, and the speakers for the different nationalities let pass no opportunity for expressing their appreciation of the cordiality with which they had been received, first by the Boston Chamber of Commerce, and finally by the commercial organizations of the City of New York.

One of the speakers for Holland declared that his gratitude was "not exceeded in volume by Niagara," and the representative of Costa Rica avowed that the memory of his visit to the United States would be brighter than the flash of "southern lightning," though scarcely so intermittent.

Before the time came for expressing their felicitations and then saying farewell, however, the attention of the business men from all parts of the globe was deeply absorbed in Miss Rena Parker, the soloist of the evening. Tripping among the tables, the soloist sang first to one national table and then another, until the cares of business and the comity of nations, which the delegates believed were promoted chiefly by the international commercial relations, were completely forgotten. One of the delegates drew a large chrysanthemum from a heap in the centre of the table and threw it at the head of the soloist. The flower was shattered and fell about her on the floor. Another flower was thrown from a different part of the room, and then there was a shower of flowers from all the tables. When the merry disturbance had subsided the little singer was besought by men at a number of the tables to take her place with them. In the end the Belgian-French-Italian table was successful, and Miss Parker was required to affix her signature to the menu cards of each of the diners before she was allowed to depart.

Louis Canon-Legrand, President of the congress, was toastmaster, and before introducing the speakers first proposed a toast to the United States, to Boston, New York, and other cities where the delegates had been entertained, and finally to the members of the Boston Chamber of Commerce Committee, headed by John H. Fahey, which conducted the Western tour of the delegates.

Gives Thanks for Hospitality.

The first speaker was F. Faithful Begg, Treasurer of the London Chamber of Commerce and member of the Board of Governors of the London Stock Exchange, who headed the English delegation. He said:

"I have never before experienced such hospitality as that we have received on this visit to the United States. We had a cordial welcome when we came to this country. But we have been here four weeks now, and we should not be surprised if our American friends bade us farewell with secret satisfaction. What I want to do is to thank our Boston friends most heartily, not for what they have done for us individually, but for what they have done for the international congress itself, through which is drawn closer together the federation of all nations."

Mr. Begg congratulated the Boston members of the party on the victory of the Red Sox, and concluded by declaring that the foreign delegates owed to their hosts a debt of gratitude which they could not soon repay. He was then followed by the speakers of all the other nations.

In the morning the foreign delegates were taken on a trip around the harbor on the Hendrick Hudson, leaving the Recreation Pier at Twenty-fourth Street and East River at 10 o'clock. The party aboard the steamer, including members of the entertaining business organizations and the wives and daughters of delegates, numbered about 1,000. A special fireboat drill was arranged for their benefit, and the first sight that greeted the eyes of the visitors as the Hendrick Hudson slipped out into the East River was a huge fountain made by the ten hose of the fireboat New Yorker, melting their spray into a beautiful rainbow. At intervals of the sail other fireboats were seen in action. The vessel everywhere was saluted by smaller harbor craft.

Returning shortly after 12 o'clock to the foot of Cedar Street, the delegates were escorted by the Reception Committee to the Chamber of Commerce Building, 65 Liberty Street. The women were conveyed in taxicabs, and to the men was given the right of way, with the special guidance of a detail of traffic policemen.

At Chamber of Commerce.

The delegates were welcomed in a few words by John Claflin, President of the Chamber of Commerce of New York. Louis Canon-Legrand, President of the congress, responded. They were then served with luncheon in the main hall and library, and at 4 o'clock conveyed in waiting automobiles to the United Engineering Societies, 29 West Thirty-ninth Street, where a meeting was held and further addresses of welcome and responses delivered.

Dr. John H. Finley, President of the College of the City of New York, presided at the exercises, and read a letter from Mayor Gaynor, who was to have delivered the address of welcome, expressing his regrets at having been unavoidably kept away.

"You have found New York a hospitable city," said Dr. Finley. "Yes, it is like heaven in the respect that its inhabitants are immigrants. Most of us have crossed the waters to get into this favored realm."

The first speaker introduced by Dr. Finley was James G. Cannon, President-elect of the Chamber of Commerce of New York, who spoke on behalf of President John Claflin. Mr. Cannon extended to the delegates a cordial welcome to the city. He expressed the hope that commercial relations would be promoted among all the nations, because on international commerce was dependent the promotion of international peace.

John Aspegren, President of the Produce Exchange, was the next speaker. Mr. Aspegren spoke first in English, then in French, German, Swedish, Norwegian, and Danish, until his audience began to wonder whether he would address each of the fifty-eight nationalities in its own tongue.

"On behalf of the New York Produce Exchange," he said, "I greet you here to-day, and greet you as the special ambassadors of prosperity and peace. Prosperity means to have what you want when you want it. Trade means to exchange what you don't want for what you want, and you, gentlemen, are the representatives of the highest type of trade which brings prosperity. Nations at war cannot trade, and cannot therefore be prosperous. International trade constitutes the best foundation for future peace. When you go home, take with you a message of comradeship from us to your people. You will be welcomed back again."

When Mr. Aspegren had finished his address in the different tongues Dr. Finley remarked:

"If there is any one who doesn't feel perfectly welcome here now, it is his own fault."

Henry R. Towne, President of the Merchants' Association of New York, also welcomed the delegates on behalf of his organization.

MRS. CUTTING LEFT MILLION.

Estate Is Divided Between Family and Charitable Institutions.

Special to The New York Times.

NEWPORT, Oct. 18.—The will of Mrs. Marion Cutting, widow of Brockholst Cutting, of New York, was offered for probate here to-day dated May 16, 1912, with John L. Cadwalader, William Turnbull, a relative, and Edward J. Hansey, of New York, named as executors. Numerous charities are provided for in both New York and Newport in addition to family bequests, all of which amount to $1,055,000.

By the terms of the will $100,000 is left in trust to the New York Life Insurance and Trust Company to pay an income semi-annually to Lydia Mason Cutting for life. Olivia, widow of William Bayard Cutting, and Helen Suydan, wife of Robert Fulton Cutting, each receive $5,000; Jane Turnbull, sister of William Turnbull, receives $25,000, and $20,000 each is given to Alice Ramsay and Katie Hill, half sisters of Admiral Ramsay, late of United States Navy. Helen Turnbull, Alice Turnbull and Margaret Turnbull, daughters of William Turnbull, each receive $25,000. Nannie Frick, Elizabeth Frick and Katherine Frick, daughters of George Frick, of Baltimore, receive $20,000 each; Marjorie Oelrichs, wife of Charles De Loosey Oelrichs, of New York, $30,000, and Carrie Blacker, Carlos Blacker, Carlos Blacker, Jr., and Robbin Blacker, of Paris, France, each receive $20,000.

Bessie Brewer, a maid long in the service of Mrs. Cutting, receives $20,000. Heyward Cutting, grandson of the testator's brother-in-law, gets a bequest of $100,000, and $50,000 is given to Annie De Constantinovitch. Juliana Cutting, daughter of Walter Cutting, receives $20,000. William Turnbull, vice president of the Knickerbocker Trust Company of New York, receives $200,000.

Archibald Turnbull, son of Frank Turnbull, receives $10,000, and a like sum is given to Admiral Francis M. Ramsay, of Washington. Dr. George D. Ramsay, of Newport, receives $5,000.

The Asylum of St. Vincent De Paul, of New York, receives $15,000. The corporation of the St. Clare Home of Newport receives $50,000 to build or fit a building to be known as the Cutting Memorial, in memory of Brockholst and William Cutting, sons of Mrs. Cutting, and to be used for the benefit and uses of the white sisters in care of the sick poor.

The selection of the building and the price and plans must be approved by the executors of the estate. One hundred thousand dollars is left in trust to the Newport Trust Company for the maintenance of this memorial. The Home for the Aged, under the charge of the Little Sisters of the Poor, a Catholic charitable institution in New York, receives $15,000.

Out of the rest and residue of the estate, if there may be $40,000, it is to go to William Turnbull, Jr., and the remainder of the residue goes to the executors of the estate, as joint tenants, with the hope that they will dispose of the same among such public charities as they may approve.

LAWRENCE LEFT $9,331,625.

A Million and a Half of This in Securities Taxable in New York.

Sebastian D. Lawrence, a financier, who died at his home in New London, Conn., May 28, 1909, left a fortune of $9,331,625.26, almost entirely of personalty, according to the report of the appraisal of his estate, filed yesterday in the transfer tax office of the Surrogates' Court. The net estate, after deductions for administration expenses and debts, amounted to $8,660,241. Mr. Lawrence left real estate in New England valued at $105,550, and in Saginaw County, Mich., of the value of $50,000.

The report filed yesterday by Deputy State Controller Wallace S. Fraser showed that the valuation placed on Mr. Lawrence's New York property by Appraiser John T. Martin was $1,622,671. This property consisted entirely of stocks and bonds of various concerns, principally of railroads.

The will accompanying the report divided large sums among charitable institutions. The City of New London received $50,000 for the erection of a new almshouse for the poor of the community. He directed that $300,000 be given for the erection of a free hospital equipped with all modern conveniences in New London, to be known as the Joseph Lawrence Free Hospital. Other bequests were: The Protestant Episcopal Church of Connecticut, $10,000; Aged and Infirm Clergymen, Widows, and Orphans of the Episcopal Church of Connecticut, $10,000; St. James's Parish, $15,000. The New London Historical Society, St. Patrick's Church Corporation, the Jibboom Club, and the G. A. R. at New London received small amounts. Mr. Lawrence stated in a clause of the will that a small amount should be set aside, the income of which should be given to the almshouse each year to defray the expenses of a Thanksgiving dinner for the inmates.

The rest of the estate was divided among nieces and nephews, who live in Milford, Conn. Edward Russell True, a nephew, of Washington, D. C., who contested the will for a share of the property, received $19,600.

ACCUSED SLAYER FIGHTS.

Police Have a Hard Battle Arresting Italian in the Bronx.

A man who described himself as Giuseppi Crici, 26 years old, a barber, of 274 East 153d Street, the Bronx, was arrested in his home last night by Detectives White, Donovan, Kohn and De Giuda, of the East 104th Street Station, after a struggle, in which the detectives were forced to beat the prisoner into submission.

Crici was charged with having shot and killed Dominick Bellino, of 674 Morris Avenue, last Monday night in front of 349 East 113th Street.

According to the police, Bellino had received several blackmailing letters. He had gone to the Morrisania Police Station and the case had been turned over to Detective Di Gillio for investigation.

Monday night Bellino was walking through East 113th Street and stopped in front of 349, where a number of boys were around a bonfire. Four men crossed from the opposite side of the street and, after chasing the boys away, one of the men fired at Bellino, killing him instantly.

The police found a brown derby hat a short distance away and learned that Crici was in the company of the murdered man earlier in the evening.

PROTEST FROM STEERAGE.

Lack of Attention and Sanitation Complained Of on St. Paul.

A letter of protest signed by James Eads How, Thomas Braham, and James Ford, as a committee for the steerage passengers on the American liner St. Paul, which arrived from Southampton on Thursday, was sent to the offices of the International Mercantile Marine Company yesterday.

Among other things, the letter calls the attention of the company to the lack of matrons for the women and children, rough methods of vaccination, faulty sanitary conditions of the steerage quarters, and overcrowding, which, the writers say, might have caused an outbreak of sickness if the immigrants had been forced to stay below by rough weather on the voyage. Capt. Passow was handed a copy of the protest before the St. Paul reached her pier. Mr. How said he is the Chairman of the National Committee of the Unemployed and the Brotherhood Welfare Association.

JEWELER BLAMES JACKSON.

After a career of forty years as a diamond merchant in this city a petition in bankruptcy was filed yesterday against Adam Brown of 74 Broadway by creditors making the charge that Brown transferred his stock to George W. Jackson, who departed for parts unknown, still holding the stock for the merchant's benefit. This theory of the insolvency was contradicted by Brown himself at a recent meeting of his creditors, when he insisted that some $40,000 worth of diamonds had gone to Jackson to sell on memorandum and that some had since been discovered in pawn. Magistrate Breen issued a warrant for Jackson last week.

This was the same Jackson, an ex-policeman, who had dealings with the late Eugene Hemmendinger, the diamond merchant, who committed suicide on Oct. 9 at his home, 368 Fiftieth Street, South Brooklyn. According to lawyers representing creditors of the Hemmendinger estate, Jackson owed the merchant for $37,000 worth of diamonds taken to sell on memorandum. Hemmendinger killed himself within a few hours after he learned that Jackson had left town.

QUEENSBORO BRIDGE SUIT LOST BY CITY

Pennsylvania Steel Co. Gets a Judgment for $227,893 in U. S. District Court.

STRENGTH WAS IN QUESTION

Experts Had Testified That the Structure Would Not Carry Load Called For in Plans.

Another chapter was added to the controversy regarding the strength or weakness of the Queensboro Bridge, when a jury in the United States District Court awarded yesterday to the Pennsylvania Steel Company of Steelton, Penn., a judgment for $227,893 in payment for work and material on the bridge. The original sum claimed by the company was $183,426, and the award covered extras and the interest for four years. Payment had been refused by the city after two experts pronounced that the bridge would not carry the traffic for which it was built.

The subsequent battle was a fight of experts, in which was mingled talk of incompetence of men declared to have been appointed to positions because of political fitness alone, and of work poorly done. The Pennsylvania Steel Company negotiated for a long time in the hope that their claim would be settled, and then brought suit against the city to force payment. The city at once put in a counter claim for $2,000,000, on the ground that it had cost that to strengthen the bridge. The present verdict, if sustained by the United States Circuit Court of Appeals, will cancel the city's counter suit.

The contract for the metal work on the bridge was let in 1903 to the Pennsylvania Steel Company for $6,200,000. The bridge was completed in 1908, and the city paid the company according to contract up to that time. The money for which yesterday's judgment was obtained was an amount which still remained unpaid.

Upon the completion of the bridge it was accepted by the Bridge Department, but there arose much talk that the bridge was unsafe and would not carry the load for which it was designed. The Board of Estimate held up the bill and put two experts to work to discover weaknesses. According to the opinion of Harry W. Hodge, a consulting engineer, the structure was not strong enough to permit the laying of four surface and four elevated tracks, provided for in the original plan.

Howard Taylor of 71 Broadway appeared in the suit as counsel for Curtis, Mallet, Provost & Colt, attorneys for the steel company. It was admitted by the city's experts that the workmanship and material were faultless. The company contended that the bridge was capable of carrying the traffic for which it had been constructed, and if that claim had not been substantiated in the examination by city engineers, then the fault was not with the builders but with the designers of the Bridge Department. The bridge, Mr. Taylor pointed out, had been built in strict accordance with the plans and specifications of the contract.

Assistant Corporation Counsels Martin, Cohen, and Collins represented the city. In setting up the counter claim and in opposing the awarding of a judgment, Mr. Martin declared that it had been set forth in the specifications just what the bridge was expected to do, and therefore the builders were responsible for the results.

HERKOMER DODGES FOG.

American Artist Leaves London for a Winter in Cleveland.

There are two Herkomers in London who are artists. One is Sir Hubert, who now has a "von" in the middle of his name, and the other is Herman G. Herkomer, an American, who was born in Cleveland, Ohio., but who has made his home in London for the past thirty-one years. Mr. Herkomer arrived yesterday on the Mauretania on his way to Cleveland, where he will have a studio this Winter.

"I simply cannot paint in London when the foggy season comes on," said Mr. Herkomer yesterday at the Manhattan. "You might describe the art atmosphere of the British capital as getting better, but the same thing cannot be said of the natural atmosphere. There is absolutely no light to paint with at this time of the year.

"There are not many American painters now in London. There is Sargent, of course, and Shannon, and I don't know just how many others. You see there is no coming together of artists there as there is in Paris, and every man seems to be too busy to go about finding out who is in town.

"It is a fact that the American artist is coming to be much more appreciated at home. This is due not only to the public, but to the art dealers, who are powerful when it comes to making an artist. Some of these make a specialty of American works, and the effect of this has been felt.

"When Sargent announced three years ago that he was giving up portrait painting, there were those who imagined this would open the field to other artists, but his retirement made not the slightest effect on the clientele of other portrait painters. Sargent created his own field. He became the fashion, and fashionable persons would go to him even if they had had their portraits painted by two or three other artists. Sargent is now devoting himself entirely to landscape work, with a partiality for scenes in Switzerland, and he is making many water colors.

"The Cubistes, the Futuristes, and the Post Impressionists, who had such a short vogue in France, have descended upon London. Just a week ago to-day I went to an exhibition they were holding, and it was attracting big crowds. They have followers in England, but I do not know of any that have names. In England people are like those of other countries nowadays in that they want to see something novel and grotesque, and after seeing those so-called paintings of the 'newest schools,' I have been pondering over their similarity to the maiden efforts of little children who have not learned to draw, and who make pictures with one line perpendicular to another. For instance, when they draw a man, his body is a rectangle, his head is a square, and so on. Now, is a person who will take up with such a form of art merely childish, or is he mad? Of course, a man with any imagination can look at any object until he hypnotizes himself into believing that it resembles almost anything.

"But the reports that come from the Autumn salon in Paris are encouraging. The exhibits there indicate that painters are coming back to the real and the beautiful in art, and that is a healthy sign of the times."

MANY BIRTHS IN THE CITY.

Remainder of the State Far Behind in Health Statistics.

Special to The New York Times.

ALBANY, Oct. 18.—While New York City showed a net gain in native population of 5,734 in August last, according to the bulletin of the State Department of Health, the rest of the State gained only 2,227. For the month New York City's deaths were 5,781 and her births 11,525. They were distributed thus:

Boroughs.	Births.	Deaths.
Manhattan	5,787	2,924
Bronx	1,056	542
Brooklyn	3,817	1,783
Queens	685	370
Richmond	180	162

The urban births outside of New York City numbered 4,274, of which 1,077 are credited to Buffalo, leaving 3,197 distributed among 50 other cities. The rural localities, which are credited with 2,331,688 population, report 3,421 births. The number of deaths in the cities was 2,766, while in the rural localities there were 2,702.

Of the total deaths, 125 were due to old age, 36 to homicides, 113 to suicides, 12 to sunstrokes, 135 to railroad accidents, and 30 to horses and vehicles. "Other accidental traumatisms" caused the death of 134 persons.

GERMAN OIL ROW GROWS.

Press Shows Strong Opposition to Deutsche Bank's Plan.

BERLIN, Oct. 18.—The controversy over the German petroleum monopoly is being actively continued by its opponents and advocates. The opposition finds an unexpectedly favorable press. The latest contribution to the arguments is a pamphlet, issued by the German-American Oil Company, which cites a passage from the Deutsche Bank's report, saying:

"The prices of oils in most countries have decidedly increased of late months and have kept low only in Germany."

The argument is drawn from this that the Deutsche Bank aims through the monopoly to increase the price of its petroleum.

The negotiations for starting the new company are in the meantime steadily progressing. The minimum dividend or interest has been fixed at 4 per cent. on the capital of $15,000,000. This will be charged against the price of petroleum and a superdividend will be payable as the price drops below 18 pfennigs, (4½ cents,) each half pfennig decrease netting the company $225,000 and the Government $900,000. The shares are to be divided into $12,500,000 of ordinary stock and $2,500,000 preferred stock with a five-fold voting power, which are to be deposited in the German Imperial Bank and will be unnegotiable.

DANIEL GUGGENHEIM HOME.

Fine Prospect Here Unaffected, He Says, by Balkan War.

Daniel Guggenheim, President of the American Smelting and Refining Company, returned from Europe yesterday on the Cunard liner Mauretania after four months' absence. He said that the business future was absolutely settled by the corn crop, and that immediate prosperity was certain.

Mr. Guggenheim said that he had discussed the war situation in the Balkans with many statesmen in Germany, France, and England, and that he had a clear idea of the meaning of hostilities and the probable effect on this country. He said:

"So far as the copper market is concerned I feel certain that the Balkan war will not depress it. Austria up to the present time has been a very limited user of copper. I am not at all fearful of a decline in the price of copper, but what I am fearful of is the necessity of all the large sellers of copper preventing a runaway market. The people of this country should not take the Balkan war too seriously, except from a humanitarian standpoint.

"It must not be overlooked that the war between Italy and Turkey was a very serious matter, because the Turks could have continued this war indefinitely. The war would finally have been a serious drain on the resources of Italy, and there is no European power that would have dared to interfere with Italy because of the triparte arrangement between Germany, France, and Austria. Therefore, it is apparent that peace having been declared between Italy and Turkey there is one important difficulty out of the road about which European haute finance would have been very uneasy until settled.

"My information is from the highest source that the entente cordiale between Germany, France, Russia, and England never was in such good condition as at the present time, and if these powers had desired they could have prevented the Balkan war. It was decided, that in view of the ending of the Italian-Turkish war, it was in the best interests of the civilized world to allow the Balkan States to go to war and realize the seriousness of finding the wherewithal for carrying on their campaigns. The European diplomats have observed the war cloud gathering in the Balkans for years, and they are now ready for the situation. The Balkans are no longer the firebrands which might plunge Europe into a general war. When pinched finances are felt the powers will be ready to step in and bring about a settlement."

EXPORTS BREAK RECORDS.

Gain of $100,000,000 Over Last Year —Imports Grow $160,000,000.

WASHINGTON, Oct. 18.—Despite the existence of political unrest, the imports and exports of the United States for the month of September and for the nine months ended with that month established new records, according to a report to-day by the Bureau of Foreign and Domestic Commerce. The imports for last month aggregated $144,862,343, the previous record figure being in September of last year, when they totaled $125,171,644. In the nine months ended with last month the imports reached the sum of $1,353,125,577, as against the previous record for the corresponding months of 1910 of $1,172,362,409.

Scarcely less gratifying were the figures dealing with the exports for September, the total for that month being $196,943,811, as against $193,632,232 for September of last year. For the nine months ended with September the goods shipped abroad were valued at $1,588,721,077, upward of one hundred million dollars more than the value of those that left American ports during the same period of last year, which established a new record.

ABANDONS TRAIN FERRY HERE

New Haven Devises New Route for Federal and Colonial Expresses.

Special to The New York Times.

NEW HAVEN, Oct. 18.—Without warning or announcement the Federal and Colonial express trains, running between Boston and Washington, by way of the Harlem River Ferry, have been discontinued. Their last trip was made to-night over the transfer line from Harlem to Jersey City. The Federal express hereafter will run over the Poughkeepsie Bridge route.

This evening the New Haven Railroad issued the following statement:

"The abandonment of the car floats for handling the heavy passenger trains between the Harlem River and the Jersey shore is due to many hazards beyond the control of the railroad transfer steamers. The construction of the Hell Gate bridge, now under way, will make a new all-rail route. In the meantime the Colonial, west bound, will run into the Grand Central Terminal, transfer by motor bus its passengers and baggage across New York to the new Pennsylvania terminal to trains for Philadelphia and Washington.

"East bound, the Colonial will run into the Pennsylvania terminal, transfer its passengers and baggage by motor bus across New York to New Haven trains in the Grand Central terminal for Boston. The Colonial will run via the Shore Line between New York and Boston, and will be on the same time as at present at the more important terminals, such as Washington, Philadelphia, New Haven, and Boston.

"The Federal Express will run between Boston and Washington without change of cars."

FINANCIAL NOTES.

The Cleveland, Cincinnati, Chicago & St. Louis Railway Company, Indianapolis & St. Louis first mortgage 6 per cent. bonds, maturing Nov. 1, will be redeemed on and after that date at the office of the Treasurer at the Grand Central Terminal, New York, and the coupons will be paid at the office of J. P. Morgan & Co. as usual.

The committee of which George D. Davison is Chairman, has issued a call to security holders and other creditors of the United States Motor Company, Alden-Sampson Manufacturing Company, Brush Runabout Company, Columbia Motor Company, Dayton Motor Car Company, and Maxwell-Briscoe Motor Company, and by the preferred and common stockholders of the United States Motor Company and the Columbia Motor Car Company under the plan of organization devised by the committee. Holders of debentures and scrip certificates may become parties to the reorganization by depositing their holdings in negotiable form, with the coupon of Oct. 1, 1912, and all subsequent coupons attached, with the Central Trust Company, 54 Wall Street. Holders of notes may participate by depositing their notes indorsed in blank. Other creditors may deposit their obligations and claims, accompanied by assignment or transfer in the form which may be obtained from the Secretary of the committee. Holders of preferred and common stock of the United States Motor Company and the Columbia Motor Car Company, on whom $24 a share has been assessed as the price of participation, must pay 10 per cent. of this amount at the time of deposit of stock certificates, the balance in one or more installments, as called for on not less than two weeks' published notice. Certificates of deposit will be issued for all deposits.

WANT UNIFORM PROCEDURE.

New York Lawyers in Accord with Plan for Court Revision.

The President of the American Bar Association, in response to a resolution adopted at the recent meeting in Milwaukee, has appointed a Committee on Uniform Judicial Procedure, consisting of Thomas F. Shelton, Norfolk, Va., Chairman; J. M. Dickinson, Nashville, Tenn.; William B. Hornblower, New York; Louis D. Brandeis, Boston, Mass., and Joseph N. Teal, Portland, Ore.

The committee will request Congress to vest in the United States Supreme Court the power and duty to put into effect a model system of pleading and practice on the common law side of Federal courts, in the hope that it will ultimately be adopted and become uniform in the States. It is believed that this will promote both economy and speed in litigation. The Supreme Court already has the power to simplify Federal procedure on the equity side of the court and has almost completed its work.

Weather in Cotton and Grain States.

Special to The New York Times.

WASHINGTON, Oct. 18.—The following is the forecast for Saturday and Sunday as issued by the United States Weather Bureau for the cotton and grain States:

North Carolina—Rain Saturday and probably Sunday; moderate winds, mostly southeast.

South Carolina—Rain Saturday and probably Sunday; moderate east to southeast winds.

Georgia—Rain Saturday. Sunday fair, except rain in southeast portion; moderate east to southeast winds.

Florida—Local rains Saturday and probably Sunday, except fair Sunday in northwest portion; moderate southeast and south winds, becoming variable.

Alabama—Rain Saturday. Sunday fair; moderate southerly winds, becoming variable.

Mississippi—Fair Saturday, preceded by rain in southeast portion. Sunday fair; light to moderate variable winds.

Louisiana—Generally fair Saturday and Sunday; light variable winds.

Eastern Texas—Fair Saturday; slightly colder in northwest portion. Sunday fair; light to moderate southerly winds on the coast.

Western Texas—Fair Saturday; colder in northern portion. Sunday, fair.

Utah—Fair Saturday and Sunday.

Oklahoma—Fair and colder Saturday. Sunday, fair.

Arkansas—Fair and slightly colder Saturday. Sunday, fair.

Tennessee—Local rains Saturday, except fair in extreme western portion; slightly colder. Sunday, fair.

Kentucky—Fair in western rain in eastern portion, Saturday; somewhat colder. Sunday, fair.

Ohio—Rain Saturday, followed by fair and colder. Sunday, fair; moderate to brisk southwest to west winds.

Indiana—Fair and colder Saturday. Sunday, fair; moderate west to northwest winds.

Illinois—Fair and colder Saturday. Sunday, fair; moderate northwest and north winds.

Michigan—Colder and generally fair Saturday with brisk to high westerly winds. Sunday fair.

Wisconsin—Fair Saturday; colder in central and western portion; Sunday fair; warmer in western portion; diminishing westerly winds, becoming variable.

Minnesota—Fair Saturday. Sunday. fair, warmer; diminishing northwest winds, becoming variable.

Missouri—Fair, colder Saturday. Sunday fair; warmer in western portion.

Iowa—Fair Saturday; colder in eastern portion. Sunday fair; warmer in western portion.

North Dakota—Fair Saturday; warmer in western portion. Sunday increasing cloudiness and warmer.

South Dakota, Nebraska, and Kansas—Fair Saturday. Sunday fair, warmer.

NEW INCORPORATIONS.

New York.

Special to The New York Times.

ALBANY, Oct. 18.—Among the companies incorporated to-day were:

Distributing and Importing Company, (Inc.,) of Manhattan; automobiles, motor vehicles, and biplanes; $100,000. Paul Lacroix, Harvey T. Andrews, and Henry A. Miller, of 2 Rector Street, Manhattan.

The Woodmere Club, (Inc.,) of Hempstead; to develop real estate, $50,000. Maurice Hetchner, G. H. Empey, and E. McGinn, all of 49 Wall Street, New York.

Faber Piano Company, (Inc.,) of the Bronx, $100,000. William P. Schweicker, Christian F. Heitmann, Harry B. Walters, Frederick Mathesius, James A. Coffin, of 75 West 124th Street, Manhattan.

Educational Film and Exhibition Company, (Inc.,) of Manhattan; motion-picture films, $50,000. Ignatius A. Scannell, William L. Sayers, and James H. Gordon, of 4,632 Centre Avenue, Pittsburgh, Penn.

O'Shea and McClelland, (Inc.,) of Manhattan; general contractors, $25,000. William Himmelreich, Charles Holtzmann, and Walter McClelland, 508 West 145th Street, New York.

Merchant Engineers' Corporation of Manhattan; engineering processes and equipment, $25,000; John Santera, John J. Pheelan, and Emma D. Dietze, 261 Broadway, New York.

A. Lowell Manufacturing Company, (Inc.,) of Manhattan; novelties and household goods, $20,000. Moses H. Duryea, William E. Fielding, and Aubrey L. Rice, Bensonhurst, N. Y.

F. G. Fearon Company, (Inc.,) of Manhattan, general contractors, $10,000. Charles Meade, R. H. Hood, and F. G. Fearon, 32 Broadway, New York.

Buchsbaum Fashion Company, (Inc.,) of Manhattan; general advertising, $10,000. Francis A. Gordon, Hyman Harper, Max Buchsbaum, 2 East Twenty-third Street, New York.

Meirowitz & Cirker, (Inc.,) of Manhattan; ostrich feathers and feather novelties, $10,000. Elias Meirowitz, Mollie Meirowitz, and Edward Cirker, Beck Street, the Bronx.

Michael Fogarty, (Inc.,) of Manhattan; marine and stationary boilers, tanks, stacks; $10,000. Charles V. Halley, Jr., David A. Byron, and Michael Fogarty, 119 Russell Street, Brooklyn.

Equator Building and Development Company, (Inc.,) of Manhattan; realty and construction, $10,000. Samuel H. Schwartz, Martha Schwartz, and Samuel Silberman, 825 East Seventy-ninth Street, New York City.

New Jersey.

Special to The New York Times.

TRENTON, N. J., Oct. 18.—These corporations were chartered in the office of the Secretary of State to-day:

Gottlieb & Co., Newark. $25,000 capital, to manufacture hats, caps. Incorporators, Carol Aronevici, Jacob Gottlieb, and Harry Rosen.

City Fruit and Produce Company, Plainfield, $10,000; to deal in fruits. Incorporators, Frank Denckleu, Leon E. Harris, and Girard B. Harris.

Lippard-Stewart Sales Company, Newark, $50,000 capital; to deal in automobiles. Incorporators, Benjamin P. Burton, Benjamin B. Burton, and Robert C. Bennett.

Bids for Government Business.

844. PANAMA CANAL SUPPLIES.—Sealed proposals, in triplicate, will be received at the office of the General Purchasing Officer of the Isthmian Canal Commission, Washington, D. C., until Oct. 24, 1912, for steel reinforcing bars, sheet lead, lavatory traps, valves, cocks, shower heads, mess-kit cups, gasoline engine for launch, and hoisting engine for ladder dredge. (Circular No. 740.)

845. STEEL FORGINGS AND SODIUM NITRATE.—Sealed proposals, in duplicate, will be received at the office of the Chief of Ordnance, United States Army, Washington, D. C., until Oct. 25, for furnishing and delivering, free on board, contractors' works and Picatinny Arsenal, respectively, 8 sets, more or less, (except trunnion hoops,) of steel forgings for 12-inch mortars, and 2 sets, more or less, of steel forgings for 14-inch guns; and 2,000,000 pounds, more or less, of sodium nitrate. Instructions to bidders, specifications, &c., can be obtained by addressing the Chief of Ordnance, United States Army, Washington, D. C.

846. DREDGING AND ROCK REMOVAL.—Sealed proposals for dredging and rock removal in Withlacoochee River, Florida, will be received at the United States Engineer Office, Jacksonville, Fla., until Nov. 11. Information on application to J. R. Slattery, Captain, Engineers.

847. AX HEADS, PICK MATTOCK HEADS, AND BANDS WITH RIVETS.—Sealed proposals, in duplicate, will be received at the Rock Island Arsenal, Rock Island, Ill., until Oct. 21 for furnishing and delivering at the arsenal 500 ax heads, 3,500 pick mattock heads, and 50 bands with rivets for assembling for intrenching shovels. Specifications, instructions to bidders, &c., can be obtained by addressing the Commanding Officer, Rock Island Arsenal, Rock Island, Ill.

848. ELECTRICAL POWER IMPORTATION.—Sealed applications for permission to import into the United States from Canada electrical power generated from the waters of the Niagara River will be received at the United States Lake Survey Office, Old Custom House, Detroit, Mich., until Oct. 31. Information upon application to Mason M. Patrick, Lieutenant Colonel, Engineers.

849. PORTLAND CEMENT.—Sealed proposals for furnishing Portland cement, steel rods for concrete reinforcement rods, bands, &c., for pile braces, and lumber, at Key West, Fla., will be received at the United States Engineer Office, Jacksonville, Fla., until Nov. 11. Information on application to J. R. Slattery, Captain, Engineers.

850. MEDICAL SUPPLIES.—Sealed proposals, in duplicate, will be received at the Field Medical Supply Depot, United States Army, Washington, D. C., for furnishing and delivering at the above address 250 tins sinapis emplastrum, 1,500 pounds magnesii sulphas, 500 pounds chlorinated lime, 5 pounds rubber bands, 200 quires note paper, 1,000 pads letter writing paper, 500 orderly pouches, 100 trusses, 144 papers common needles, 144 spools cotton thread, 500 pounds brown twine, 5,000 bottles, 1,440 bottles, 144 graduates, 144 medicine glasses, and 5,000 jackknives. Specifications and further particulars can be obtained by addressing the office named.

851. CANAL CONSTRUCTION.—Sealed proposals will be received at the office of the United States Reclamation Service, Malta, Mont., until Nov. 11, for the construction of about 10 miles of the Dodson North Canal, Milk River Project, Mont. The work involves the excavation of about 420,000 cubic yards of material, and is situated on the north side of Milk River and adjacent to the main line of the Great Northern Railway in the vicinity of Wagner and Exeter, Mont. For particulars address the United States Reclamation Service, Washington, D. C., Helena, Mont., or Malta, Mont.

Arrival of Buyers.

Arriving buyers may register in this column by telephoning 1000 Bryant.

Colwell, Irving S., Auburn, N. Y.; books, stationery; Prince George.

Montgomery, Ward & Co., Chicago, Ill.; A. M. Hendrick, wearing apparel; 438 Broadway.

Rosenberg, A. P., Co., Milwaukee, Wis.; A. P. Rosenberg, "jobs," waists; 32 Union Square.

Rothschild, B., & Co., Rochester, N. Y.; B. Rothschild, clothing; Cumberland.

Galland Brothers, Wilkesbarre, Penn.; G. Galland, muslin underwear; 6 West 22d; Gregorian.

Bacon, J., & Sons, Louisville, Ky.; C. C. Yunn, cloaks, suits, waists, ladies', infants' wear, corsets; 214 Church.

Stewart Dry Goods Co., Louisville, Ky.; Mrs. J. W. Hall, muslin underwear, infants' wear; N. Gathof, dress goods, silks; Mrs. L. McCrary, ladies' wear; 214 Church.

McCreery & Co., Pittsburgh, Penn.; R. L. Blumenthal, laces; Miss Adams, suits; 214 Church.

Gimbel Brothers, Philadelphia, Penn.; Miss A. Guggenheim, umbrellas; Broadway and 32d.

Thalheimer Brothers, Richmond, Va.; Miss J. Mitchell, cloaks, suits, waists; 129 West 27th.

Ames, Brownley & Hornthal, Norfolk, Va.; D. B. Ames, dry goods; Martinique.

McAlpin, G. W., Co., Cincinnati, Ohio; E. K. Denton, dress goods, silks; 214 Church.

Rike, Kumber Co., Dayton, Ohio; H. S. Ames, laces, trimmings, notions, jewelry; 220 5th Av.

Hamburger, A., & Sons, Los Angeles, Cal.; Miss E. S. Kenney, ladies', infants' wear; 215 4th Av.

Boggs & Buhl, Pittsburgh, Penn.; B. B. Croup, furn. goods; 4 Washington Place.

Lowengart & Co., Portland, Ore.; I. Lowengart, millinery; 621 Broadway.

Hale Bros., Sacramento, Cal.; J. C. Layton, clothing, furn. goods; 395 Broadway.

Spokane D. G. Co., Spokane, Wash.; R. B. Patterson, general mdse.; 225 4th Av.

Syracuse D. G. Co., Syracuse, N. Y.; C. J. Barnard, waists, mfg. dept.; 51 Leonard.

MAX MANDEL
Importer of Laces & Dress Trimmings,
IS NOW LOCATED AT
39-47 West 19th St.
Between 5th & 6th Avs.
Where his extensive new line of Laces is now on display for the convenience of the up-town trade and visiting buyers.

MADE BY AMERICAN WORKMEN
Hartford-Saxony
WOVEN IN THE BACK
the American Rug
A GUARANTEE OF QUALITY
for Private Homes
A DEEP PILE LOOM TUFTED RUG
and Public Places
A RUG OF REGAL SPLENDOR

Pacific Coast Representative, reliable, best references, good following, with offices San Francisco and Seattle, now open to represent some good, reputable cloak and suit line; also good dress line. Address Box Z 72 Times.

Light loft, fixtures and machinery, good for cloaks and suits or dresses; can be given possession at once. Inquire H. Glasser & Co., 135 West 29th St.

AUCTION SALES.

ANDREW J. McCORMACK, Auctioneer.
REGULAR AUCTION SALE OF
STOCKS AND BONDS,
By ADRIAN H. MULLER & SON,
OFFICE, NO. 55 WILLIAM ST.,
Wednesday, October 23rd, 1912,
at 12:30 o'clock, at the
EXCHANGE SALESROOM,
NOS. 14 AND 16 VESEY STREET.
FOR ACCOUNT of LLEWELLYN A. WRAY, EXECUTOR of the ESTATE of MARY R. PHELPS, DECEASED.
(THE FOLLOWING BONDS ARE TAX EXEMPT IN THE STATE OF NEW YORK.)

$5,000	Atchison, Topeka & Santa Fe Ry. Genl. Mtg. 4 p. c. Bds., 1995.
$3,000	Baltimore & Ohio R. R. 1st Mtg. 4 p. c. Bds., 1948.
$5,000	Brooklyn Rapid Transit Co. 1st Refdg. 4 p. c. Bds., 2002.
$2,000	Bush Terminal Buildings Co. 1st S. F. 5 p. c. Bds., 1960.
$3,000	Central Leather Co. 1st Lien 5 p. c. Bds., 1925.
$5,000	Chic., Bur. & Quincy R. R. 5 p. c. Bds., 1913.
$3,000	Chicago Gas Light & Coke Co. 1st Mtg 5 p. c. Bds., 1937.
$2,000	Chic., Rock Island & Pac. Ry. 4 p. c. Bds., 2002.
$1,000	Chic., Terre Haute & Southeastern Ry. 1st & Refdg. 5 p. c. Bds., 1960.
$1,000	Chic. & Western Indiana R. R. Cons. 4 p. c. Bds., 1952.
$4,000	Colorado Midland Ry. 1st Mtg. 4 p. c. Bds., 1947.
$3,000	Colorado Fuel & Iron Co. Genl. Mtg. 5 p. c. Bds., 1943.
$4,000	Colorado & Southern Ry. 1st Mtg. 4 p. c. Bds., 1929.
$1,000	El Paso & Rock Island Ry. 5 p. c. Bd., 1951.
$2,000	Evansville & Terre Haute R. R. 1st Cons. 6 p. c. Bds., 1921.
$2,000	Evansville & Terre Haute R. R. 1st Genl. 5 p. c. Bds., 1942.
$5,000	Flint & Pere Marquette R. R., Port Huron Div., 1st Mtg. 5 p. c. Bds., 1939.
$6,000	Houston & Texas Central R. R. Genl. 4 p. c. Bds., 1921.
$2,000	Lake Shore & Michigan Southern R. R. 4 p. c. Bds., 1931.
$550	Liggett-Myers Tobacco Co. 7 p. c. Regstd. Bds., 1944.
$2,000	Long Island R. R. Unified 4 p. c. Bds., 1949.
$3,000	Missouri, Kansas & Texas Ry. 1st Mtg. 4 p. c. Bds., 1990.
$4,000	Missouri, Kansas & Texas Ry. 2d Mtg. 4 p. c. Bds., 1990.
$1,000	Missouri Pacific Ry Coll. Trust 5 p. c. Bds., 1917.
$1,000	New York City 4½ p. c. Assessment Bond, 1917.
$3,000	N. Y., Susquehanna & Western R. R. 1st Refdg. 5 p. c. Bds., 1937.
$1,000	Niagara, Lockport & Ontario Power 1st Mtg. 5 p. c. Bond, 1954.
$1,000	Norfolk & Western Ry. 4 p. c. Convt. Bond, 1932.
$3,000	Oregon Short Line Ry. 1st Mtg. 6 p. c. Bds., 1922.
$3,000	Oregon Short Line R. R. Refdg. 4 p. c. Bds., 1929.
$4,000	Pacific Telephone & Telegraph Co. 1st Coll. Trust 5 p. c. S. F. Bds., 1937.
$4,000	P. Lorillard Co. 7 p. c. Regstd. Bds., 1944.
$2,000	Peoria & Eastern R. R. 1st Cons. 4 p. c. Bds., 1940.
$3,000	Rio Grande Western Ry. 1st Trust 4 p. c. Bds., 1939.
$3,000	St. Paul, Minn. & Manitoba Ry. Cons. 6 p. c. Bds., 1933.
$3,000	San Antonio & Aransas Pass Ry. 1st Mtg 4 p. c. Bds., 1943.
$2,000	Scioto Valley & New England R. R. 4 p. c. Bds., 1989.
$2,000	Southern Bell Telephone & Telegraph Co. 1st Mtg. 5 p. c. S. F. Bds., 1941.
$5,000	Southern Ry. Co., Mobile & Ohio Coll. 4 p. c. Bds., 1938.
$2,000	Toledo, St. Louis & Western R. R. 4 p. c. Bds., 1950.
$2,000	Union Pacific Ry. Convt. 4 p. c. Bds., 1927.
$2,000	U. S. Rubber Co. Coll. Trust 6 p. c. S. F. Bds., 1918.
$2,000	U. S. Steel Corpn. 5 p. c. S. F. Bds., 1963.
$2,000	Wabash R. R. 1st Mtg. 5 p. c. Bds., 1939.
$1,000	Wabash R. R. 1st Refdg. & Extn. 4 p. c. Bond, 1956.
$1,000	Western Maryland R. R. 1st Mtg. 4 p. c. Bond, 1952.
$3,000	Western Union Telegraph Co. Coll. Trust 5 p. c. Bds., 1938.
$1,000	Wilkes-Barre & Eastern R. R. 1st Mtg. 5 p. c. Bond, 1942.
$2,000	Wisconsin Central R. R., Sup. & Dul. Div. & Term. 1st Mtg. 4 p. c. Bds., 1936.
40 shs.	American Car & Foundry Co. pfd.
40 shs.	American Cotton Oil Co. common.
30 shs.	American Cotton Oil Co. pfd.
60 shs.	American Telegraph & Cable Co.
50 shs.	American Sugar Refining Co. pfd.
40 shs.	Baltimore & Ohio R. R. common.
30 shs.	Baltimore & Ohio R. R. pfd.
40 shs.	Central Leather Co. pfd.
30 shs.	Chic., Indianapolis & Louisville Ry. pfd.
50 shs.	Denver & Rio Grande R. R. pfd.
10 shs.	Fidelity Trust Co. N. Y.
$1,000	Illinois Central R. R. stock int. Cert. R. R. Securities Co., Series A.
50 shs.	National Lead Co. pfd.
30 shs.	N. Y., Chic. & St. Louis Ry. 2d pfd.
50 shs.	N. Y. Transfer Co. Joint Stock Assn.
40 shs.	Norfolk & Western Ry. common.
40 shs.	Norfolk & Western Ry. Adj. pfd.
80 shs.	Reading Company 1st pfd.
50 shs.	Royal Baking Powder Co. pfd.
40 shs.	Southern Ry. pfd.
40 shs.	Union Pacific Ry. pfd.
50 shs.	U. S. Steel Corpn. pfd.
20 shs.	U. S. Steel Corpn. common.
30 shs.	Atchison, Topeka & Santa Fe Ry. pfd.
40 shs.	Kansas City, Ft. Scott & Memphis Ry. pfd.

BY ORDER ESTATE OF LIZZIE Z. DUKE.

35 shs.	Frank C. Osmers Co.
2 shs.	Osmers Dougherty Co.

BY ORDER OF EXECUTORS.

14 shs.	West Side Bank.

FOR ACC. OF WHOM IT MAY CONCERN.

$40,000	An Assignment of retained percentages held by City of New York under contract for Police Headquarters Building, subject to all defenses.
1,028 shs.	Summit Lumber Co. common.
1,778 shs.	Summit Lumber Co. prefd.
1,666 shs.	Arkansas South Eastern Rway Co.
66 shs.	First National Bank of White Plains, N. Y.
4 shs.	American News Co.
29 shs.	Metal Package Co.
5 shs.	Chelsea Exchange Bank.
12 shs.	New England Mtge. & Security Co.
525 shs.	Richmond Hill Investment Co.
110 shs.	Central Park, North & East River R. R. Co.
8	Longacre Square Theatre Co. 1st Mtg. 6 p. c. Installment Bds., $350.85 each.
8	Longacre Square Theatre Co. 1st Mtg. 6 p. c. Installment Bds., 350.85 each.
65 shs.	Chicago & Eastern Illinois R. R. pfd. Trust Ctf.
30 shs.	Atlanta & Charlotte Air Line Ry. U. S. Mtge. & Trust Co. Receipts.

Reorganization

OF

UNITED STATES MOTOR COMPANY,
ALDEN-SAMPSON MANUFAC'ING COMPANY,
BRUSH RUNABOUT COMPANY,
COLUMBIA MOTOR CAR COMPANY,
DAYTON MOTOR CAR COMPANY
AND
MAXWELL-BRISCOE MOTOR COMPANY.

To the Security-Holders and other Creditors of the above-named Companies and to the Holders of Preferred and of Common Stock of United States Motor Company and of Columbia Motor Car Company:

The undersigned Committee at the request of a large amount of creditors have formulated, under date of October 10, 1912, a Plan for the Reorganization of United States Motor Company and its subsidiary companies above mentioned. Copies of this Plan and the accompanying Reorganization Agreement may be obtained from the members of the Committee, the Depositary or the Secretary of the Committee.

Holders of Debenture Bonds and Bond Scrip Certificates of the United States Motor Company may become parties to the Plan and Agreement of Reorganization by depositing the same, in negotiable form, and (except in the case of Bond Scrip Certificates) with the coupon of October 1, 1912, and all subsequent coupons attached, with CENTRAL TRUST COMPANY OF NEW YORK, the Depositary under the Reorganization Plan and Agreement, at its office, 54 Wall Street, New York City. Holders of Notes made or endorsed by one or more of the companies above named may become parties to the said Plan and Agreement by depositing their Notes, endorsed in blank without recourse, with the Depositary at its said office. Other creditors of said company may become parties to said Plan and Agreement by depositing with the Depositary at said office their obligations and claims, if evidenced by an instrument in writing, or, if not evidenced by an instrument in writing, by depositing a statement of such claims, and in either case accompanied by an assignment or transfer thereof in the form determined by the Committee and which may be obtained from the Secretary of the Committee. Holders of Preferred and Common Stock of United States Motor Company and of Columbia Motor Car Company may become parties to the said Plan and Agreement by depositing their certificates of stock with proper assignments in blank and bearing the stock transfer stamps required by law, with the Depositary at its said office and by paying to the Depositary in New York funds the amounts payable in respect of said stock, as provided in said Plan and Agreement, viz.: $24 for each share of stock of the par value of $100. Ten per cent. of this amount, viz.: $2.40 per share, must be paid to the Depositary at the time of deposit of stock certificates; the balance in one or more installments as called for on not less than two weeks' published notice.

Certificates of Deposit in the form prescribed by the Committee will be issued by the Depositary for all deposits.

In the judgment of the Committee a speedy reorganization is greatly in the interests of all concerned, and accordingly creditors and stockholders are urged to make deposits at the earliest possible time.

Dated New York, October 15, 1912.

GEORGE W. DAVISON,
Chairman.
CHARLES H. SABIN,
BENJAMIN STRONG, Jr.,
ALBERT H. WIGGIN,
JAMES C. BRADY,
EUGENE MEYER, Jr.,
NEAL RANTOUL,
ELISHA S. WILLIAMS,
Committee.

JOLINE, LARKIN & RATHBONE, Counsel.
A. SPOTTSWOOD CAMPBELL, Secretary, 54 Wall Street, New York City.

To the Merchandise Creditors of United States Motor Company:

The undersigned Committee of the Merchandise Creditors of United States Motor Company has approved the Plan and Agreement of Reorganization referred to in the foregoing notice, and recommends to said Merchandise Creditors the acceptance of said Plan and the immediate deposit of their claims under the same, as provided in said Plan and in the foregoing notice.

Dated New York, October 15, 1912.

WM. H. CROSBY,
G. L. CHURCH,
W. HERBERT ROBINSON,
BENJAMIN S. DEAN,
J. HENRY SMITH,
SIDNEY S. MEYERS,
Members of Merchandise Creditors' Committee.
SIDNEY S. MEYERS,
of Counsel.

DIVIDENDS.

THE TRENTON POTTERIES CO.
Trenton, N. J., Oct. 17, 1912.
DIVIDEND NO. 51.

At a meeting of the Board of Directors held this day a dividend of ONE PER CENT. (1%) was declared on the Non-Cumulative Preferred Stock of the Company, payable on October 25, 1912, to stockholders of record at 3 o'clock P. M., October 17, 1912. Also a dividend of FIVE PER CENT. (5%) was declared on the Cumulative Preferred Stock of the Company, payable on October 25, 1912, to stockholders of record at 3 o'clock P. M., October 17, 1912. Transfer Books do not close.

C. E. LAWTON, Secretary and Treasurer.

HAVANA ELECTRIC RAILWAY, LIGHT & POWER CO.

A semi-annual dividend of $3.00 per share on the PREFERRED STOCK and a dividend of $2.25 per share on the COMMON STOCK will be paid on Nov. 16th, 1912, to stockholders of record at the close of business on Oct. 26th, 1912. Checks will be mailed.

Transfer books will be closed from Oct. 27th to Nov. 16th, 1912, both inclusive.

H. KRAEMER, Treasurer.

CLEVELAND, CINCINNATI, CHICAGO & ST. LOUIS RAILWAY CO.
INDIANAPOLIS & ST. LOUIS FIRST MORTGAGE 6% BONDS.

Notice is hereby given that the above bonds, maturing Nov. 1, 1912, will be redeemed on and after that date at the office of the Treasurer, Room 3,111, Grand Central Terminal, New York. Coupons will be paid at the office of Messrs. J. P. Morgan & Co., as usual.

MILTON S. BARGER, Treasurer.

THE H. B. CLAFLIN COMPANY.
Church & Worth Sts., New York, Oct. 18, 1912.

A quarterly dividend of One and one-quarter per cent (1¼%) on the First Preferred stock, and One and one-half per cent. (1½%) on the Second Preferred stock of this company, will be paid November 1st, 1912, to holders of the Preferred stocks of record at the close of business Thursday, October 24th, 1912.

D. N. FORCE, Treasurer.

THE GERMANIA BANK OF THE CITY OF NEW YORK.
New York, October 18, 1912.

The Directors have this day declared the usual Semi-Annual dividend of Ten (10) Per Cent. and an EXTRA dividend of TWO AND ONE-HALF (2½) PER CENT., free of tax, payable November 1st next, to the shareholders of record at the close of business October 21st, 1912.

LOFTIN LOVE, Cashier.

UNITED DRY GOODS COMPANIES.
Hoboken, N. J., October 18, 1912.

A quarterly dividend of two per cent. (2%) will be paid November 1st, 1912, to holders of the Common stock of United Dry Goods Companies of record at the close of business Friday, October 25th, 1912.

MOSES ELY, Secretary.

THE BUSINESS WORLD

LATEST CUSTOMS RULINGS.

Steel Tubing and Castings Get Lower Rate—Mica Tax Stands.

Protests sustained by the Board of United States General Apraisers yesterday included one by Leight & Butler on assorted cast iron machine-finished repair parts for textile machinery, which had been assessed at 45 per cent. as manufactures of metal and for which the importers asked 1 cent a pound for machine castings under the Tarff act of 1909. Judge Fischer gave the decision. Another was by S. Stern on steel tubes, also returned as manufactures of metals, but which were granted 30 per cent. as steel tubing.

The board declined to sustain the contention of Knauth, Nachod & Kuhne asking for 5 cents a pound and 20 per cent. ad valorem on mica. Duty was taken at 10 cents a pound and 20 per cent. on the value, under Paragraph 91 of the present law covering rough-trimmed mica.

DRESS GOODS ACTIVE.

Fall Merchandise in Good Demand and Spring Business Promising.

A pronounced scarcity of Fall dress goods of corporation make is reported in this market at the moment. This condition is particularly true of the medium and lower grades. The medium and better grades of heavy coatings, particularly chinchillas and boucles, are also scarce and much wanted. The cheaper grades of these goods, on the other hand, are not in great demand.

The jobbing trade has about completed its selections of dress goods for this season, and there has been some business done by the cutters and larger retailers. Welts, reps, diagonals, and corded effects are the leading factors in the market at the moment. The last named goods are reported to be particularly strong, and are expected to hold over into Fall, 1913. Some good business has been received for Spring in this end of the market from the road, and sellers are confident for the most part that the season will witness a duplication of the heavy buying done for Fall.

FLOOR COVERINGS ACTIVE.

Opening Date of Spring Season Named—Furniture Steady.

The announcement of the opening date of the Spring season, Nov. 11, was the feature of the week in the market for floor coverings. Second in importance was the announcement that there would be no auction this year prior to the opening. Both were well received by the general trade. The lack of surplus supplies in the hands of the largest carpet manufacturer in the country gives strong evidence of the firm position of the market, and lends force to the belief held in certain quarters that opening prices will show advances over current figures in sympathy with the rise in cost of the raw materials. Current business, while by no means extraordinary, gives little cause for complaint.

The out-of-town demand for wall coverings is opening up well, but there is little feature to the market at the moment. The price situation is as complex as ever, and little hope is entertained for a satisfactory solution this season.

There are few indications of a slowing down of the furniture demand. Practically all lines are moving freely, and present prices and collections afford general satisfaction.

CROCKERY AND GLASSWARE.

Market Fairly Active in the Last Week—Hardware Featureless.

There was a fair amount of business transacted in the local crockery and glassware market in the last week, despite the rival attractions of the fleet and the world's series. Pressed and cut glass moved well, and light-blown tableware was in good demand. The imported lines of china were as active as usual at this time of the year. Japanese ware was particularly well taken, as was imported glassware.

The lamp trade was generally busy, but here there was talk of poor collections. The Crockery and Glass Journal's report from the Pittsburgh district say that the glass factories there are now booked to capacity for the balance of the year. The domestic potteries are busy, but report a scarcity of help in certain quarters.

There were no developments if importance in the hardware field during the week. The demand for this merchandise was generally active, and little trouble with collections was reported.

FIRM ON GERMAN PEA DUTY.

Treasury Unyielding to Protests Against Countervailing Tariff.

WASHINGTON, Oct. 18.—The Treasury Department declined to-day to accede to Germany's vigorous representations against the American Government's intention to impose a countervailing duty on split peas and flour imported from that country. The United States hold to its view that Germany grants a bounty on exportations of these commodities by means of an "import certificate." Germany protests that the "import certificate" is not a bounty.

German competition in the split pea trade, according to officials, is destroying the American industry in that product especially in the Central West and Michigan.

The countervailing duty becomes effective on Oct. 21. It is expected that Germany will now ask for an extension.

BUSINESS NOTES.

The imported canned goods situation, so far as sardines are concerned, is serious, according to the Strohmeyer & Arpe Co. The French catch is reported far below normal for this time of the year, and the year's catch in Portugal is a failure. With thousands of cases required to meet the orders for the latter now on hand, occasional receipts of a few hundred do not alleviate the tenseness of the situation to any great degree.

Announcement is made of a rise ranging from 5 to 10 per cent. in wholesale prices of plate glass. The advances follow considerable activity in the market, and in the opinion of the manufacturers there will not be a great deal of trouble in obtaining them.

SIDELIGHTS ON SELLING.

This season's "big four"—charmeuse, crepes, messalines, and brocades—will, in the opinion of one of the best-posted silk wholesalers in this market, not only be good for Spring, but will hold over into the next Fall season. A widespread picking up in the demand for brocades is practically assured for Spring.

Spot stocks of the most desirable lines of dress goods are so scarce in first hands and deliveries so slow that jobbers are buying these goods from one another to meet the continued demand for them. In one quarter of the market it is said that this intertrading is now heavier than at any time in the last five or six years.

Despite the good buying of men's wear fabrics reported this season, there is apparently plenty of this merchandise still to be disposed of. Staple worsteds are now about the only goods of this kind on which concessions are not offered. Suitings are the most freely offered below earlier figures, and in one quarter present prices on these goods are fully 10 per cent. below those quoted at the opening of the season.

CONSULAR TRADE NOTES.

Persian carpets were exported in the fiscal year 1911 to the value of $4,500,000, of which 10 per cent. appeared in Persia's statistics as having come to the United States. American purchases, however, through Turkey, were probably a very large share of the Persian rug and carpet output.

A monograph entitled "Foreign Trade in Musical Instruments" has just been issued by the Bureau of Foreign and Domestic Commerce and is available for distribution. The subject is handled under three headings: (1) Pianos, piano players, and player pianos; (2) phonographs, and (3) organs and string and band instruments.

Within the last decade Portland cement has become a very important item in Cuba's import trade. Its usefulness in tropical countries is demonstrated in many ways, and this is especially true of the conditions in Cuba.

TOPICS IN BUSINESS CIRCLES.

More About Returned Merchandise.

An interesting variation of the returned merchandise evil was brought to light recently by a well-known local wholesaler of cotton dress goods. It related to a Middle Western retailer, who bought a good-sized bill of goods and requested immediate shipment. Wanting them for a special purpose he went so far as to specify the freight on which they should be shipped. Though rushed considerably to meet this request the wholesaler complied in every particular. A few days later he received a letter from the retailer telling him that the freight had been ditched somewhere near Chicago and the goods destroyed. Imagine his surprise to find near the close of the letter a request for credit for the merchandise destroyed, in which he was told that he could probably got redress from the railroad a great deal more easily and quickly than the retailer. As delivery to the carrier constitutes technical shipment on the part of the wholesaler, it is not difficult to guess how the request was met.

⁂

Buyers' "Graft" and the Trade Press

It is pleasing to note that one of the most influential trade journals in the mercantile field has decided to institute a campaign against grafting, petty or otherwise, on the part of retail buyers. Many years of close and successful contact with the trade should have opened its eyes to this evil long ago, but any action to uplift and better the business world, however deferred, is worthy of commendation.

CONDITIONS OF TRADE.

Commenting on general business conditions, Dun's Review says:

> Business activity in this country continues to advance unchecked by the political complications in Europe and the fears they have caused abroad. This advance is progressing in an orderly way and the revived activity is an entirely wholesome movement. Moreover, the pressure which the revival has put upon the facilities of credit and transportation has resulted in no great strain. The banking situation is very satisfactory and the railroads are handling their traffic as well as could be expected under the circumstances. Business confidence grows steadily, having as its most substantial basis the extraordinary crops which are being harvested, and which are adding materially to the wealth and surplus income of the people. The dry goods trade in its various departments, both wholesale and retail, is proceeding in line with the progressive movement of business in general, and manufacturers are very busy in their effort to keep up with the demand. Shoes are active and strong. The large exports of wheat advanced rapidly on the war news from Europe, but have since declined sharply. Weather conditions in this country continue favorable both for wheat and corn. Current statistics continue to show the bigger movement of National prosperity. The volume of foreign commerce also increases, imports at New York during the latest week being $21,261,728, $6,759,170 larger, and exports $15,582,718, $1,490,602 in excess of 1911.

Bradstreet's says:

> The situation is one of sustained, in some branches of abundant, activity. In a word, so many lines are far enough sold ahead as to invest the situation in general with a high degree of assurance. Buying for immediate delivery is of heavy proportions, and calls for shipments are as insistent as heretofore, thus indicating that stocks are scarce and that goods are wanted in a hurry. At the same time, intermediate distributers are placing some orders for future shipment, but, as matters stand, it is prompt business that possesses the more significant aspects. On the other hand, retail trade has not enjoyed a full share of the activity witnessed in other quarters. Mild weather in various parts of the country has militated against the freest distribution of staples, though in sections where the weather has been seasonable a good turnover has been enjoyed. Industrial operations in the principal lines have not lost any of their well-known activity. The railways are moving an enormous volume of traffic, and while they are doing their level best to relieve conditions, the paucity of cars continues to grow. Returns from marketed crops are reflected in a quite general improvement in collections, save from some Southern points, and it is noticed that farmers are liquidating long-outstanding debts. Receipts of wheat are heavy, corn is beginning to move from the Southwest, and to some extent from the Central West, while Southern planters are freely marketing cotton, these developments as regards new supplies being sufficient to depress prices and to offset bullish factors.

BUSINESS TROUBLES.

ADAM BROWN.—A petition has been filed against Adam Brown, dealer in diamonds and jewelry, 74 Broadway, whose trade was mainly with Wall Street stock brokers, by Samuel Blumberg, attorney for these creditors: Naigler & Wolfson, $117; Abraham Wolfson, $271, and F. W. Brewer's Sons, $159.

PATRICK REDDY.—A petition has been filed against Patrick Reddy, contractor and excavator, of 78 West 120th Street, by Rosenberg & Levis, attorneys for these creditors: James P. Druggan, $500; David F. Casey, $544, and William Rothschild, $400. The liabilities are said to be $40,000 and assets $20,000.

CARL E. DAVIDSON.—A petition has been filed against Carl E Davidson, residing at 2 St. Paul's Place, the Bronx, a dealer in women's apparel, 53 Third Street, Troy, by these creditors: Chelsea Dress and Costume Company, $46; Brill & Aronson, $170, and David M Hirsch, $320. Judge Mayer appointed Harry Weinberger receiver, bond $1,000. The liabilities are said to be $3,000 and assets $2,000.

LOUIS SPERBER.—A petition has been filed against Louis Sperber, dealer in live poultry, 506 Cherry Street, by these creditors: Sol Frankel, Inc., $954; Charles Werner, $3,028, and Leo Krakaur, $15.

CHARLES B. CUMMINGS.—A petition has been filed against Charles B. Cummings, grocer, at Katonah, by these creditors: Ward Baking Company, $88; General Baking Company, $245; Powells, $21, and Fred Bischoff Company, $143. The liabilities are said to be $9,000.

JOSEPH COHEN, residing at 980 Prospect Avenue, the Bronx, has filed a petition with liabilities $11,148 and no assets. Among the creditors are District Attorney Whitman, $2,000 judgment as surety on a bail bond in March, 1911, and August Ruff, $5,754, deficiency judgment.

MARCUS LOEB, dealer in vacuum cleaners, 2,789 Broadway, has filed a petition with liabilities $3,270 and assets $1,185.

FREDERICK WUNDER of 470 East 187th Street, formerly of Rapp & Wunder, tailors, has filed a petition, with liabilities of $9,314 and nominal assets of $9,000.

FRANK T. MADDEN, residing in Poughkeepsie, has filed a petition, with liabilities of $1,710 and no assets.

CENTRAL BOTTLING COMPANY.—Judge Hand has appointed Oscar J. G. Schueler receiver for the Central Bottling Company of 617 Eleventh Avenue, with a bond of $18,000, with authority to continue the business. The nominal assets are $106,600.

LYRIC-BELL PIANO COMPANY.—Judge Hand has appointed Miss Bertha Rembaugh receiver for the Lyric-Bell Piano Company of 716 Whitlock Avenue, with authority to continue business ten days.

UNIVERSAL SUPPLY COMPANY.—Judge Hand has appointed Robert S. Conklin receiver for the Universal Supply Company of 291 Broadway, with authority to continue business ten days.

MORRIS GOODMAN.—Judge Hand has appointed Samuel Mashkowitz receiver for Morris Goodman, instalment peddler, of 45 East Broadway. The assets are $2,800.

SAMUEL MORRIS.—Judge Hand has appointed Matthew A. Henkel receiver for Samuel Morris, clothier, of 2,960 Third Avenue. The liabilities are $3,000 and assets $800.

CLAUD A. PERKINSON.—Judge Hand has appointed Edwin D. Bechtel receiver for Claud A. Perkinson, auto tire repairer and rubber works, 2,230 Broadway, with authority to continue business fifteen days.

NATHAN COHEN.—Judge Hand has dismissed the petition filed on Sept. 12 against Nathan Cohen, furs, 58 West Twenty-sixth Street, on a settlement at 20 cents on the dollar.

COLUMBIA REAL ESTATE COMPANY.—Judge Hand has sent all the proceedings in bankruptcy against the Columbia Real Estate Company to the United States District Court in New Jersey to be consolidated with the proceedings in that State. A petition was filed here against the company on Aug. 5.

WILLIAM TAYLOR STEARNS.—Schedules of William Taylor Stearns, formerly a dealer in woolens, 49 Leonard Street, show liabilities of $38,489 and nominal assets of $37,352. Among the creditors are William Whitman & Co., $9,200; Clarence Whitman & Co., $2,866; A. D. Smith Company, $3,682; John Farnum & Co., Philadelphia, $8,811, and the Apsley Rubber Company, $2,666.

INDEPENDENT VINEYARD COMPANY.—Schedules in the assignment of the Independent Vineyard Company of 290 West Street show liabilities of $7,230, nominal assets of $9,334, and actual assets of $8,768.

JUDGMENTS ENTERED.

These judgments for amounts more than $100 were filed yesterday, the first name being that of the debtor:

Agar, Alexanden—A. Kadish et al., $[illegible].
Agid, Sam—L. Birnbaum et al., $112.
Artale, Joseph—D. Derviss, $148.
Agrapedes, Kostaninos or Costanines Agras—T. Panagakas, $147.
Barham, John A. and Joseph D. Baucus—Empire Trust Company, $294.
Bearman, Estelle—C. E. Mauk, $260.
Bergfeld, Solomon—G. E. Nicholson, $181.
Bell, Robert W.—Aetna National Bank of New York, $231.
Bradley, James—T. Smith, $268.
Beales, Charles R.—M. R. Mead, $[illegible].
Brown, Anna—J. Turnbull, $4,317.
Conried, Hans G.—M. H. Wolfe, $123.
Carter, Mary A.—G. A. Thompson, $130.
Conden, Elliot R.—Bergdorf & Goodman Company, $705.
Cohen, Max and Abrahain, (not summoned)—H. Dreesbold, $111.
Durham, Lawrence B.—Hough Wickersham Realty Company, Inc., $269.
Donnellon, Joseph J.—T. Barkey, $144.
De Matteis, Alfonso and Adele—I. Wolf, $342.
Darrah, Margaret C.—A. P. Hexamer, $148.
Einstein, George A.—S. Possner et al., $1,689.
Elliott, Tazwell—N. W. Bowe, $240.
Eymann, Charles—L. Pomada, $160.
Ewing, Joseph and General Appliance Corporation—Hotel Credit Letter Company, $137.
Fox, Frederick M. J.—Grove Lime Company, $1,493.
Flint, Albert E.—National Bank of Auburn, $4,229.
Ferrier, James—C. C. Burlington et al., $203.
Flachs, Leon—H. Rein, $161.
Graham-Rogers, Charles T.—M. C. Graham-Rogers, costs, $139.
Gartelman, Barnett and Charles Sickel—Globe Molasses Feed Company, $397.
Gervais, David C.—S. S. Hoag, costs, $106.
Goldsmith, Lewis—S. Simon, $6,795.
Horenburger, Herrm & Herman—S. Goldberger, $104.
Henry, Alice—People, &c., $500.
Hummel, Henry—H. W. Vogel and others, $182.
Havnor, Henry J.—William Baumgarten & Co., $937.
Hendrick, Philip E.—Catholic Women's Benevolent Legion, $11,656.
Heisler, John G., and Ellen J.—Westchester Investing Co., $1,459.
Himelstein, Max—O. C. Schmidt and others, $122.
Helweg, Charles—H. Herrmann Lumber Co., $385.
Jerome, Lovell H.—L. Zockendorf Co., $344.
Jerome, Lovell H.—J. Magoffin, $1,309.
Jordan Vivian—I. Kaufman, $361.
Koerner, William F.—M. Mack, $250.
Kennedy, William J.—Powers Photo Engraving Co., $107.
Kalanik, Paul—M. Bender, $195.
Kalish, Isaac—J. Trumper and others, $241.
Kavanagh, James B.—H. J. Farrell, $207.
Katzenstein, Harry—M. Maloney, costs, $108.
Little, Gabriel C.—M. J. Collinge, $4,918.
Lodolce, Salvatore—J. O. Dowden & Co., $299.
Mullin, Dennis—H. Spear and others, $224.
Miller, Sampson I.—J. N. Spans and others, $252.
Murphy, James E.—F. J. O'Hara & Co., Inc., $124.
Marshall, Morgan—J. J. Smith, $1,379.
Marye, Clifford—H. R. Gathright, $169.
Maturo, Joseph A.—S. Scarpati, $328.
Martin, John H.—E. M. Gattle & Co., $822.
Myton, Mary P., executrix, and Rufus J. Ireland, executor—J. B. Bissell, $1,027.
Nicholas, Albert B.—J. W. McDonald, $515.
Otis, Henry W. and Burt D.—A. Simon and others, $1,093.
Phillips, Frank I.—W. V. Buck, $277.
Pepper, Thomas—H. O. Schundler et al., $526.
Praskin, Benjamin—A. J. Schwarte, $354.
Piantoni, Silvius, and Adelaide Piantoni Pogatschnigg—D. Rosenbaum, $501.
Price, John M.—Northrop & Co., $175.
Quinn, James H.—W. T. Gibb, $146.
Romana, Vincenzo—New York Contracting Co., Pennsylvania Terminal, costs, $105.
Raabe, Gussie, Henry Foehrenbach, and Josephine Raabe—West Side Bank, $10,634.
Richter, Margaret—Stuart Distilling Co., $128.
Rosen, Morris—D. Nadelson et al., $121.
Rosenthal, Milton L.—J. F. Taylor et al., $192.
Simpson, Barbara—E. J. Johnston et al., $149.
Steinfeld, Harry N.—A. White, $440.
Steinfeld, Harry—E. Horner, $835.
Saunderson, John and George—E. E. Ford, $2,317.
Skrillow, Sarah, or Skrilow—J. Finck, $191.
Schapiro, Isaac—C. Elin, $222.
Syrop, Samuel—A. Goodman, $119.
Shapiro, Philip—Bauer & Black of New York, $110.
Speirs, Charles E.—A. Speirs, $111.
Sepersky, Abraham, and Abraham Levine—Lansing & Shonnard, $155.
Spina, Carmino—Cross, Austin & Ireland Lumber Co., $221.
Tushnett, Max, Wallace H. Lancton, and J. Harris B. Hedinger—Chatham and Phenix National Bank of New York, $1,037.
Wolff, Henry F.—A. Kahn, $519.
Ward, E. A.—W. F. Nicolai, $112.
Weimann, William—J. F. Taylor et al., $129.
Yohn, Oliver S.—N. H. Ives, $140.
General Trustee Co.—Barclay Realty Co., $846.
New York Sewater Co.—Eseeff Knitting Mills, $262.
Traction Materials Co.—American Surety Co. of New York, $228.
Daimler Import Co.—New Netherland Bank of New York, $17,060.
City of New York—A. Brosemann, $400.
Same—A. Lenahan, $730.
W. S. Frazier Co.—Abendroth & Root Manufacturing Co., $350.
City of New York—F. Kleinman, $3,150.
Automatic Sash Holder Co.—C. C. Waters et al., $127.
Broadway Press—F. M. Price et al., $165.
Truss Sales Co.—C. C. Burlingham et al., $268.
Lordi & De Respiris Construction Co.—J. W. Dimick, $4,367.
Braude-Papae Co.—A. J. Bendick, $715.
Motor Car Exchange, Inc.—W. H. Murphy, $335.
Same—W. Stoeltzing, $216.
Robert Hoskin & Co.—Thompson & Morris Co., $167.
Roumanian Benevolent Society Farsarotul—A. F. Cowen et al., $385.
Daimler Import Co.—New Netherland Bank of New York, $6,218.
Niagara Lead and Battery Co.—C. L. Green, $5,253.
Knickerbocker Mantel Co.—B. Griffin, $260.

JUDGMENTS SATISFIED.

The first name is that of the debtor, the second that of the creditor, and the date that when judgment was filed:

Oppenheim, B. Gerson, Jr.—A. O. Oppenheim, April 11, 1912, $547.
Ryan, Michael, Sam Cheroff, and Nathan Rosenstein—F. Rosenthal, Oct. 2, 1912, $152.
Ostrander, Walter M.—E. E. Clocum, June 18, 1912, $107.
Sprugg, Grace E. D.—W. C. Foster, May 24, 1902, $447.
Duff, John S.—Chatham & Phenix National Bank of N. Y., June 28, 1912, $252.
Gardner, Wm. S.—Simmons Automobile Co., Jan. 31, 1912, $170.
Goldman, Samuel—S. Willner, Oct. 16, 1911, $157.
McAvoy, Chas. F. and Daniel E.—Kirkland & Yardley, Sept. 9, 1912, $101.
Mason-Seaman Transportation Co.—P. J. McIntyre, Nov. 21, 1911, $9,152.
Nordstrom, Johann M.—McBride, Winston & Co., Aug. 3, 1912, $204.

EXCURSIONS AND TOURS.

$1.00 Round Trip to Poughkeepsie
Sunday, Oct. 20th
New Steamer
Rensselaer
Through fare to Albany and Troy, $1.50.
See the Hudson garbed in its Autumnal glory.
Steamer leaves Pier 32, N. R. (ft. Canal St.,) 8:45 A. M.; West 132d St. Pier, 9:15 A. M.; Yonkers, 10 A. M.
Excellent Music. Dining room service all day—a la carte. Number of passengers limited to ensure comfort of patrons.
Hudson Navigation Co.,
Pier 32, N. R. Phone Spring 9400.

BERMUDA
WEST INDIES—PANAMA CANAL
MEDITERRANEAN
CRUISES
Also Short Sea Trips, all lines.
Frank Tourist Co.,
'Phone 4580 Franklin. 396 Broadway, N. Y.

SUNDAYS
To Fishkill and Newburgh
STEAMER HOMER RAMSDELL
FROM FRANKLIN ST. 9:00 A. M.
WEST 129TH ST. 9.30 A. M.
FARE $1.00. Refreshments. NO BAR.

THE ORIGINAL
Sight-Seeing Yacht CLIFTON
Around Manhattan Island. Lecturer Aboard. Daily, Sunday, 10:30 A. M.; 2:30 P. M. Start West 42d St. Office Flatiron Bldg. Tel. 5441 Gramercy.

Sight-Seeing Yacht
OBSERVATION. Around Manhattan Island. Daily. Battery Pier, 10:30, 2:30. Phone Broad 3378.

TROPICAL CRUISES Jan., Feb. & March. Best Berths Now Available. Send for itineraries, rates, etc. MARSTERS, 31 W. 30th St., N. Y.

STEAMBOATS.

$1 To Albany
Round Trip $1.50. Good 10 Days.
Hudson River by Night. Commodious Strs. "Iroquois" & "Mohawk"; excellent service. Strs. Lv. W. Houston St. 5:30 P.M., W. 129th 6:00 P.M. Daily. Phone Spring 9226
Manhattan Line

CATSKILL EVENING LINES
For Catskill, Hudson, Coxsackie and way landings. Daily, except Sunday, Pier 43, N. R., ft. Christopher St., 6:30 P. M.

STEAMSHIPS.

PERSONALLY CONDUCTED
CRUISES
TO THE
PANAMA CANAL and WEST INDIES
by large "PRINZ" steamers of our ATLAS SERVICE sailing
NOV. 2-16-30, DEC. 14
25 DAYS—$215.00
All expenses included

HAMBURG-AMERICAN
Largest S. S. Co. in the world
Over 400 SHIPS 1,210,000 TONS

Atlantic Service
LONDON—PARIS—HAMBURG
Pres. Grant. Oct. 26, 10 A. M.
Kais'n Aug. Vic. Nov. 6, 3 P. M.
†Corcovado. . . Nov. 7, 3 P. M.
†Pennsylvania. Nov. 9, 10 A. M.
†Hamburg direct. 2d cabin only.

MEDITERRANEAN
Madeira, Gibraltar, Algiers, Naples, Genoa
§S.S. CINCINNATI. . Nov. 9, 11 AM (17,000 tons.)
S.S. MOLTKE. . . . Nov. 19, 11 AM (12,500 tons.)
*S.S. CINCINNATI. Dec. 10, 11 AM
S.S. HAMBURG. . Jan. 11, 11 AM (11,000 tons.)
S.S. CINCINNATI (ORIENT CRUISE) . . Jan. 28, 10 AM
S.S. HAMBURG. . . Feb. 22, 11 AM
§Will not call at Madeira or Algiers.
*Will not call at Algiers.

GRAND CRUISE TO THE ORIENT.
By the Palatial
S. S. CINCINNATI
(17,000 Tons)
Leaving New York
January 28, 1913,
to MADEIRA, SPAIN, the MEDITERRANEAN and the ORIENT.
80 DAYS—$325 AND UP
☞ Also cruises to the West Indies, Around the World, Italy, Egypt, etc.

JAMAICA and the PANAMA CANAL
Cuba, Hayti, Colombia, Costa Rica
WEEKLY SAILINGS
by "PRINZ" and other steamers of our
—ATLAS SERVICE—
Cuba and Jamaica, 11 to 18 days. $85.50
Panama Canal, 18 to 25 days. $140
25-Day Cruises. . . . . $135 and $140
S. S. PRINZ JOACHIM, (5,000 Tons.) OCTOBER 20, 10 A. M.
Write for booklet stating cruise.
HAMBURG-AMERICAN LINE
41-45 Broadway, N. Y.
Phone 1900 Rector
COPYRIGHT 1912

STEAMBOATS.

PEOPLE'S LINE
CITIZENS' LINE
TO ALBANY & TROY
One Way $1.50
Round Trip $2.50
Speedy, Palatial Steamers. Every Evening
Both steamers leaving Pier 32, N. R. (foot of Canal St.,) 6 P. M., People's Line calling at West 129th St. at 6:45 P. M.
Steamer C. W. MORSE leaves New York on even dates, ADIRONDACK on odd dates.
Sunday day boat leaves Pier 32, N. R., at 8:45 A. M.; West 132d St., 9:15 A. M. Special excursion to Poughkeepsie and return, Sundays, $1.00. Through fare by Sunday day boat to Albany $1.50. The Hudson River is at its prettiest in October.
Excellent Cuisine and Music.
HUDSON NAVIGATION CO.
Pier 32, N. R. 'Phone Spring 9400.

FALL RIVER LINE
(Splendid Steamers—Splendid Service)
No place like Maine for partridge shooting—Ask the ticket man at 171 Broadway.
Lve. New York, Pier 19, N. R., ft. of Warren St., 5:00 P. M. Arrive Boston 7 A. M. or 8 A. M.
Fare to Boston, $4
City Ticket Office, 171 B'way. Phone 5121 Cort.

HUDSON RIVER DAY LINE
ALBANY DAY LINE STEAMERS leave Desbrosses St. 8:40 A. M., W. 42d St., 9 A. M., W. 129th St. 9:20 A. M. Landing at Yonkers, West Point, Newburgh, Poughkeepsie, Kingston Point, Catskill, Hudson, and Albany. All service daily except Sunday. Direct rail connections. Music. Restaurant. All through rail tickets between New York and Albany accepted.
Yale-Army Football Game
at West Point, Oct. 19,
Str. HENDRICK HUDSON runs special.
Leave New York.
Desbrosses Street. . . . . 10:20 A. M.
West 42d Street. . . . . 10:40 A. M.
West 129th Street. . . . . 11:00 A. M.
Last up trip Oct. 19, down 21st.

Fare Reduced
NEW YORK and
PORTLAND $3
In each direction; Limited Tickets; Staterooms accommodating 2 persons $2.00; berths 50c.
MAINE STEAMSHIP LINE
Steel Steamships North Land & North Star Leave Pier 14, N. R., ft. Fulton St., Tues., Thurs., & Sats. at 5 P. M. Return leave Portland same days at 6 P. M. A delightful 22-hour, 400 mile trip. Tickets at Pier and 290 B'way.
EASTERN STEAMSHIP CORPORATION

BOSTON $2.40
BAY STATE LINE
Providence Direct, $1.50 | Worcester, $2.40
Outside Staterooms $1.00
Steel Steamships GEORGIA and TENNESSEE
Daily, including Sunday, 5.30 P. M.
From Pier 19, E. R. Phone 2700 Beekman.
City Ticket Office, 290 Broadway, N. Y.
Uptown Ticket Office, B'way and 23d St.

"THE PUBLIC BE PLEASED"
COLONIAL LINE
BOSTON - - - - - $2.65
PROVIDENCE Direct, $1.75
First-class service, palatial steamers, excellent cuisine, clean, comfortable staterooms. Leave Week Days and Sundays at 5:30 P. M., from Pier 39, N. R., foot West Houston St.
'Phones Spring 9491 and 9492.
Uptown Office, Broadway and 23d St.

HARTFORD LINE
From New Pier 20, East River, foot of Peck Slip, daily except Sunday, at 5 P. M. for Connecticut River landings. Write for illustrated folder.

STEAMSHIPS. STEAMSHIPS.

CUNARD
The Fastest Steamers in the World
Mauretania Oct. 23, 1 A. M. Dec. 17, 9 P. M.
Nov. 27, 1 A. M. Jan. 22
Lusitania Dec. 24, 3 P. M. Feb. 5
Jan. 15, 1 A. M. Feb. 26
CARONIA OCT. 19, 10 A. M. DEC. 16 NOV. 16, 10 A. M. 10 A. M.
CARMANIA NOV. 2, 10 A. M. DEC. 7, 10 A. M.
CAMPANIA NOV. 20, 1 A. M. MAR. 19. DEC. 31, 12 Noon. MAY 28.
LIVERPOOL, LONDON, PARIS, BERLIN, VIENNA
VIA QUEENSTOWN AND FISHGUARD.
Mauretania and Lusitania do not stop at Queenstown eastbound.
New York, Madeira, Gibraltar, Genoa, Naples, Trieste, Fiume.
Write for Itinerary. Sailing hour noon.
CARPATHIA a Oct. 24
PANNONIA a b Nov. 16 a b Jan. 11
ULTONIA c Dec. 7 c Feb. 12
a Omits Madeira. b Omits Genoa. c Calls at Naples, Trieste, and Fiume.
Quotations furnished for any Tours.
Winter Cruises—Riviera, Italy, Egypt
LACONIA NOV. 9 JAN. 4 FRANCONIA NOV. 28 JAN. 18 CARONIA JAN. 30 MAR. 15
Round the World Trips, $513. Special through rates to Egypt, India, China, Japan, Manila, Australia, New Zealand, South Africa, South America, Tours in Spain.
Piers Foot W. 14th St., North River, N. Y. Offices, 24 State St., Opp. Battery.

INTERNATIONAL MERCANTILE MARINE LINES
ALL OUR STEAMERS HAVE WIRELESS AND SUBMARINE SIGNALS
AMERICAN Pier 62, N. R. 9:30 A. M.
Plymouth—Cherbourg—Southampton.
St. Paul. . . . . . Oct. 19 | St. Louis. . . . . Nov. 2
Philadelphia . . Oct. 26 | New York. . . . . Nov. 9
ATLANTIC TRANSPORT
New York—London Direct. Pr. 58, N.R.
Min'apolis. Oct. 19, 1 P.M. | Min'waska. Nov. 2
M'nhaha. Oct. 26, 10:30AM | Minnehaha. . . Nov. 9
RED STAR Pier 61, N. R. 10 A. M.
London, Paris via Dover—Antwerp.
Vaderland . . . . Oct. 19 | Zeeland . . . . . . Nov. 6
Kroonland . . . . Oct 30 | Finland. . . . . Nov. 13
WHITE STAR Piers 59 & 60, N. R.
Plymouth—Cherbourg—Southampton
*St. Paul. . Oct. 19, 9:30 AM | Oceanic . . Nov. 2
Majestic. . . . . . Oct. 26, noon | *New York. . Nov. 9
*American Line Steamer from Pier 62.
New York—Queenstown—Liverpool.
Baltic. . Oct. 24, noon | Celtic . . . . Nov. 7
Cedric. . Oct. 31, noon | *Cymric. . . . . . Nov. 16
*Carries passengers in one cabin class (II) and third-class only.
Boston—Mediterranean Ports—Italy.
Canopic. . . . . . . Nov. 9 | Canopic . . . . . Dec. 13
*Cretic . . . . Nov. 23 | Canopic . . . . . . Feb. 1
*Via Maderia and Algiers.
WINTER CRUISES
RIVIERA—ITALY—EGYPT
Via Madeira, Gibraltar, Algiers, Monaco
"ADRIATIC" ☆ "CEDRIC"
Largest British Mediterranean Steamers
NOV. 30 JAN. 7 JAN. 21 FEB. 18 MAR. 4
PANAMA CANAL
WEST INDIES—SOUTH AMERICA
"LAURENTIC" ☆ "MEGANTIC"
Two Largest, Newest and Finest in the Trade
JAN. 8 JAN. 22 FEB. 8 FEB. 22
28 and 29 Days. $175 and Upward.
BOOK NOW FOR THE FIRST CRUISES
"ADRIATIC" NOV. 30 | "LAURENTIC" JAN. 8
PASSENGER DEPARTMENT - - - - - - - - - 9 BROADWAY, NEW YORK

AUTUMN TRIPS
Along the Coast Via
CLYDE or MALLORY LINES
Short sea trips full of fascinating interest, with all the fun and zest of an ocean voyage. Spacious promenade and sun decks. Incomparable dining room service. Liberal stop-over privileges. We can help you plan the trip; reserve choice accommodations and assist in all travel matters.
CLYDE LINE: Direct sailings to Charleston and Jacksonville, with connections to all points south and southeast. Best route to The Carolinas, Georgia, Alabama, and Florida.
From Pier 36, North River, Tuesdays, Wednesdays, Fridays and Saturdays.
MALLORY LINE: Only direct ocean route without change to Galveston, playground of the great Southwest, connecting for all western and Pacific Coast points. From Pier 45, North River, every Wednesday and Saturday, for Key West and Galveston, and every Saturday for Tampa, St. Petersburg, Mobile, etc.
AGWI LINES
Write for handsomely illustrated travel number AGWI News.
CLYDE LINE-MALLORY LINE TOUR BUREAUS
290 Broadway, cor. Reade St. 963 Broadway, cor. 23d St.
Piers 36 & 45, North River, New York.

NORTH GERMAN LLOYD
Express Sailings Tuesdays
Fast Mail Sailings Thursdays
FOR
LONDON-PARIS-BREMEN
Sailings on SATURDAYS for
THE MEDITERRANEAN
THREE WINTER CRUISES TO THE
Panama Canal and West Indies
JAN. 16 FEB. 20 MARCH 27
By the S. S. "Grosser Kurfuerst"
OELRICHS & CO., General Agents
5 Broadway, N. Y.

COOK'S NILE STEAMERS
Cairo to Luxor and the First Cataract.
Arabia . . . . Nov. 12 | Rameses the Gt. Dec. 10
Egypt . . . . Nov. 26 | Egypt . . . . Dec. 17
Arabia . . . . Dec. 3 | Arabia . . . . Dec. 24
and weekly thereafter, connecting with service for the Second Cataract, Khartoum, Uganda, &c. In addition, Cook's Express Steamers sail every Monday and Friday. Luxurious dahabeahs and special steamers for charter to families and private parties.
Tickets and Tours for Individual Travel Everywhere, with or without Hotels, etc.
THOS. COOK & SON
245 Broadway, 264 Fifth Ave.,
553 Fifth Ave., 2389 Broadway, New York.
Cook's Travellers' Cheques Are Good All Over the World.

BERMUDA
All Expense Tours from 5 Days $27.50 Up. Sailings every 5 Days in connection with Quebec S. S. Co. Tickets interchangeable.
CUBA, JAMAICA,
PANAMA CANAL
And Other West India Ports.
THE ROYAL MAIL STEAM PACKET CO.
SANDERSON & SON, Gen. Agts., 23 State St., or any STEAMSHIP TICKET AGENT.

FRENCH LINE
Compagnie Generale Transatlantique
DIRECT LINE TO HAVRE-PARIS (France).
Sailing Every Thursday at 10 A. M.
From Pier 57, North River, foot of West 15th St.
*La Savoie. . . . . Oct. 24 | *La Lorraine. . . . Nov 14
‡France (new). . Oct. 31 | ‡France (new). . Nov. 21
*La Provence. . . . Nov. 7 | *La Touraine. . . . Nov. 28
*Twin-screw steamer. ‡Quadruple-screw steamer.
SPECIAL SATURDAY SAILINGS 3 P. M.
One class Cabin (II) and Third-class Passengers Only.
*CHICAGO. October 19
General Agency, 19 State St., N. Y.

BUENOS AYRES
LAMPORT & HOLT LINE
SHOW PLACE OF SOUTH AMERICA
BAHIA, RIO DE JANEIRO, SANTOS
MONTEVIDEO AND ROSARIO.
By the Large, New and Fast Passenger Steamers of the
LAMPORT & HOLT LINE
From New York 5th and 20th of each month.
For rates, etc., apply local ticket Agents, or
BUSK & DANIELS, General Agents,
301 Produce Exchange, New York.

RUSSIAN
AMERICAN LINE
Russian Imperial Mail Steamers
REGULAR FORTNIGHTLY SERVICE
New Twin-Screw Passenger Steamers
BIRMA Oct. 24 RUSSIA Nov. 16
CZAR Nov. 2 KURSK Nov. 30
9 days to Rotterdam 11 Days to Libau
$60 Upw. First Cabin $70 Upw.
$45 Upw. Second Cabin $50 Upw.
A. E. JOHNSON CO., Gen. Pass. Agents, 27 B'way.

ANCHOR LINE
GLASGOW via Moville LONDONDERRY
Caledonia. . Oct. 19, 2 PM | California. . . . Nov. 2, noon
Columbia. . . Oct. 26, 9 AM | Cameronia. . . Nov. 9, 9 AM
FIRST CABIN, $70 and $75.
SECOND CABIN, $50 and upward.
THIRD CLASS, $32.50.
Sailing List for 1913 now ready.
HENDERSON BROTHERS, 17-19 Broadway.

HOLLAND AMERICA LINE
Paris—London—Rotterdam.
Twin-screw sailings Tues. 10 A. M.
†Rotterdam . . . . Oct. 22
*Potsdam . . . . Oct. 29
†New Amsterdam. . . . . . . Nov. 5
*Noordam . . . . Nov. 12
*VIA BOULOGNE s/M.
†PLYMOUTH & BOULOGNE.
Office 39 B'way, N. Y.

ALWAYS SOUTHERN ROUTE
FABRE LINE TO THE RIVIERA
AZORES, LISBON, NAPLES, MARSEILLES, Etc.
Weekly sailings (approx.) Write for Literature.
1st class rate, $75.00 & up. 2nd class $55.00.
JAS. W. ELWELL & CO., G. A., 17 State St., N. Y.

OLD DOMINION LINE
DAILY SERVICE.
For Old Point Comfort, Norfolk, Portsmouth, Pinner's Point, and Newport News, Va., connecting for Petersburg, Richmond, Washington, D. C., and the entire South and West.
Freight and Passenger Steamers sail from Pier 25, N. R., foot of North Moore St., every week day at 3 P. M. W. L. WOODROW, Traffic Manager.

CLARK'S ORIENT CRUISE
by New Cunarder "Laconia," Feb. 15; 71 days, $400 up, including hotels, guides, drives, shore trips; stop-overs. Round World and So. America Tours. F. C. CLARK, Times Bldg., N. Y.

STEAMBOATS.

To ALBANY 50¢
THE ECONOMICAL WAY.
STEAMERS FRANK JONES, KAATERSKILL.
Leave Pier 46, N. R., Foot of W. 10th St., at 6:30 P. M.
W. 129th St. at 7 P. M. daily.
CAPITAL CITY LINE.
Pier 46, N. R. Phone Spring 597.

Go To Bermuda
Tours, Inc. Hotels, Shore Excursions, Lowest Rates.
Twin Screw S. S. "BERMUDIAN," 10,518 tons displacement. Electric fans; orchestra; wireless.
Fastest, newest, and only Steamer landing passengers at the dock in Bermuda without transfer.
Sailings every five days in connection with R. M. S. P. Co. Tickets interchangeable.
For full information apply to A. E. OUTERBRIDGE & CO., Agents Quebec S. S. Co., Ltd., 29 Broadway, New York; THOS. COOK & SON, 245 and 2389 Broadway, 264 and 553 5th Ave., N. Y., or any Ticket Agent.

FOREIGN HOTELS AND RESORTS.

France.

Paris-Lyon-Mediterranee
France's Greatest Railway
Visit the South of France, the entrancing, sun-kissed and rose-scented RIVIERA.
THE LAND OF ROMANCE, SONG AND FLOWERS
BEAULIEU, the fashionable Winter resort.
MONTE CARLO and its magnificent palaces and bustling crowds.
MENTONE, the family resort for quiet, rest and recuperation.
CANNES, the aristocratic "Palm Beach" of France, via the safest, speediest and most luxurious express train service in Europe.
Booklets and full information from
P. L. M. General American Agency,
279 Fifth Ave., N. Y. City.

Italy.

CONTINENTAL HOTEL
Rome

Monte Carlo.

MONTE CARLO—HOTEL BEAU RIVAGE—Splendid view. First-class hotel, with all American comforts. Hot and cold water in all rooms. Apartments with bath and sitting rooms. OTTO ROHRER, New Proprietor.

SHIPPING AND MAILS

Miniature Almanac for To-day.

Sun rises. . 6:16 | Sun sets. . 5:14 | Moon sets. . —

THE TIDES.

	High Water. A.M.	High Water. P.M.	Low Water. A.M.	Low Water. P.M.
Sandy Hook	2:19	2:22	8:07	8:31
Governors Island	3:20	3:10	9:22	9:38
Hell Gate	5:10	5:00	11:02	11:38

Arrived—Friday, Oct. 18.

SS Mauretania, Liverpool, Oct. 12.
SS Floride, Havre, Sept. 28.
SS Georgian, Antwerp.
SS Chicago City, Swansea, Oct. 2.
SS Mexico, Havana, Oct. 15.
SS Javary, Barbados, Oct. 12.
SS Florizel, St. John's, Oct. 12.
SS Venetia, Philadelphia, Oct. 17.
SS Aros Castle, Hamburg, Oct. 2.

Incoming Steamships.

DUE TO-DAY.

Steamship	From	Sailed
Baltic	Liverpool	Oct. 10
Savoie	Havre	Oct. 12
Aristea	Hamburg	Sept. 29
Birma	Libau	Oct. 1
Paloma	Cardenas	Oct. 11
Himalaya	Algiers	Oct. 1
Main	Bremen	Oct. 10
Waverley	Shields	Oct. 4
Patris	Gibraltar	Oct. 11
Prin. di Piemonte	Naples	Oct. 4
Linden	Hamburg	Oct. 4
Sabine	Galveston	Oct. 10
Pengia	Almeria	Oct. 8
Isabella	Porto Rico	Oct. 13

DUE TO-MORROW.

Steamship	From	Sailed
Philadelphia	Southampton	Oct. 12
Grayson	Guantanamo	Oct. 16
City of Savannah	Savannah	Oct. 17

DUE MONDAY.

Steamship	From	Sailed
Columbia	Glasgow	Oct. 12
Touraine	Havre	Oct. 12
Kroonland	Antwerp	Oct. 12
Minnehaha	London	Oct. 13
Potsdam	Rotterdam	Oct. 12
S. V. Luckenbach	San Juan	Oct. 16
Algonquin	Turks Island	Oct. 16
Ancon	Colon	Oct. 14
Carolina	San Juan	Oct. 16
Creole	New Orleans	Oct. 16
El Occidente	Galveston	Oct. 15
Albingia	Inagua	Oct. 17

Outgoing Steamships.

SAIL TO-DAY.

	Mails Close.	Vessels Sail.
Caronia, Liverpool	6:30 A.M.	10:00 A.M.
St. Paul, Southampton	6:00 A.M.	9:30 A.M.
P. F. Wilhelm, Bremen	6:30 A.M.	10:00 A.M.
Cleveland, Madeira	8:30 A.M.	11:00 A.M.
Verdi, Barbados	6:30 A.M.	10:00 A.M.
Florizel, St. John's	8:30 A.M.	11:00 A.M.
Coamo, San Juan	9:00 A.M.	12:00 M.
Sixaola, Jamaica	9:30 A.M.	12:00 M.
Morro Castle, Havana	10:00 A.M.	1:00 P.M.
Venezia, Naples	—	3:00 P.M.
Chicago, Havre	—	3:00 P.M.
Venetia, Paramaribo	11:00 A.M.	1:00 P.M.
Patricia, Hamburg	—	2:00 P.M.
Caledonia, Glasgow	—	2:00 P.M.
Prinzess Irene, Naples	—	11:00 A.M.
Vaderland, Antwerp	—	10:00 A.M.
Minneapolis, London	—	1:00 P.M.
Proteus, New Orleans	—	12:00 M.
Sabine, Tampa	—	1:00 P.M.
El Oriente, Galveston	—	12:00 M.
Denver, Galveston	—	1:00 P.M.
City of Montgomery, Savannah	—	3:00 P.M.
Harry Luckenbach, San Juan	—	12:00 M.
Huron, Jacksonville	—	1:00 P.M.

SAIL TO-MORROW.

	Mails Close.	Vessels Sail.
Prins Joachim, Kingston	6:30 A.M.	9:30 A.M.

SAIL MONDAY.

	Mails Close.	Vessels Sail.
Colon, Colon	11:30 A.M.	3:00 P.M.
Coppename, Paramaribo	11:30 A.M.	3:00 P.M.
Santiago, Brunswick	—	1:00 P.M.

Supplementary mails are open on the piers of the American, English, German, and French transatlantic lines until within ten minutes of the hour of sailing.

By Marconi Wireless.

SANDY HOOK, N. J., OCT. 18.

SS Savoie, Havre to New York, was 650 miles E. at 2 A. M.; due 19th, 1:30 P. M. French Line.

SS Baltic, Liverpool to New York, was 893 miles E. at 7 A. M.; due 19th, 9 A. M. White Star Line.

SS Philadelphia, Southampton to New York, was 555 miles E. at 6:45 A. M.; due late 19th or early 20th. American Line.

SS Columbia, Glasgow to New York, was 1,084 miles E. at 10:30 A. M.; due 21st, 1 P. M. Anchor Line.

LIZARD, ENGLAND.

SS New York, New York to Southampton, was 630 miles W. at 3:10 A. M.; due at Plymouth 19th, 1:30 P. M. American Line.

SS Oceanic, New York to Southampton, was 400 miles W. at 5:45 A. M.; due Plymouth 19th, 4 A. M. White Star Line.

SCOTLAND LIGHTSHIP.

SS El Occidente, Galveston to New York, was 18 miles W. of Tortugas at 8 A. M. Morgan Line.

SS Creole, New Orleans to New York, was 1,011 miles S. at noon. Morgan Line.

SS Advance, Cristobal to New York, was 1,122 miles S. at noon. Panama S. S. and R. R. Co.

SS Oklahoma, Port Arthur to New York, was 680 miles S. at 7 P. M.

Foreign Ports.

Arrived.

SS Celtic, at Queenstown, Oct. [illegible].
SS Parima, at St. Thomas, Oct. [illegible].
SS Heliopolis, at Melbourne, Oct. [illegible].
SS Caroline, at Dunkirk, Oct. 15.
SS Mira, at Savona, Oct. 9.
SS Invercivde, at Suez, Oct. [illegible].
SS Wakefield, at Adelaide, Oct. [illegible].
SS Noordam, at Rotterdam, Oct. [illegible].
SS Trojan, at Mollendo, Oct. 16.
SS Bermudian, at Bermuda, Oct. [illegible].

Sailed.

SS Cedric, from Queenstown, Oct. [illegible].
SS Clement, from Barbados, Oct. [illegible].
SS Stanhope, from Port Said, Oct. [illegible].
SS Cheyenne, from London, Oct. 17.
SS Iroquois, from London, Oct. 18.
SS Vasari, from Rio Janeiro, Oct. [illegible].
SS Duca d'Aosta, from Genoa, Oct. [illegible].
SS Cincinnati, from Southampton, Oct. [illegible].

Passed.

SS York Castle, New York for Cape Town, passed Ascension.
SS Braemar, for New York from Kobe, passed Gibraltar.
SS Walton Hall, New York for Manila, passed Perim.
SS Galileo, New York for Hull, passed Scilly.
SS Poleric, New York for Singapore, passed Gibraltar.

Transpacific Mails.

Destination and Steamer.	Mails Close at New York.	
Hawaii, Japan, Korea, China, and Philippine Islands (via San Francisco)—Siberia	Oct. 21	6:30 P.M.
Japan, Korea, and China (specially addressed only) (via Tacoma)—Canada Maru	Oct. 25	6:30 P.M.
Japan, Korea, and China (via Seattle)—Protesilaus	Oct. 26	6:30 P.M.
Fiji Islands, Samoan Islands, New Zealand, and Australia (except West) (via Vancouver)—Marama	Oct. 25	6:30 P.M.
Guam and Philippine Islands (via San Francisco)—U. S. Transport	Oct. 31	6:30 P.M.
Japan, Korea, China, and Philippine Islands (via Vancouver)—Monteagle	Oct. 31	6:30 P.M.
Tahiti, Marquesas, Cook Islands, and New Zealand, and specially addressed mail for Australia (via San Francisco)—Aorangi	Nov. 8	6:30 P.M.

Pacific Mails.

Postmaster Morgan announces that mails of the following dates—Shanghai, Sept. 19; Yokohama, Sept. 28, and Honolulu, Oct. 8—which arrived at San Francisco per steamer Siberia, were dispatched east at 6:40 P. M. Oct. 14. Due in New York to-day.

Postmaster Morgan announces that mails of the following dates—Sydney, Sept. 23; Auckland, Sept. 27, and Suva, Oct. 1—which arrived at Seattle per steamer Marama, were dispatched East at 11:25 P. M., Oct. 15; due in New York on the morning of Sunday, Oct. 20.

For Latest Shipping News See Page 1.

LAST CALL FOR VOTERS!

Those who have not registered must do so to-day or lose their votes at the election of Nov. 5. Enroll when you register. Booths are open from 7 A. M. to 10 P. M.

SECURE ROOMERS WHO STAY
Profitable roomers are those who are permanent. Place your Furnished Room Advertisement in THE NEW YORK TIMES
Call 1000 Bryant.
THE NEW YORK TIMES
"All the news that's fit to print."

THE REAL ESTATE FIELD

West Side Plot Sold for Improvement—Harlem Apartment in $500,000 Trade for Flushing Farm—Bronx and Brooklyn Deals—Good Long Island Market.

Two good deals on the upper west side, one of which partook of the nature of a trade, formed the chief features in the realty market yesterday. In the Washington Heights section near Broadway a large vacant plot, which is to be improved by the buyer with a six-story apartment house, on the south side of 141st Street near Broadway, was purchased by Adolf Newman from the Dayton Realty Company, composed of Harris Maran & Son. The plot is 135 by 100, located 90 feet west of Broadway. The property was acquired by the sellers from the Hoguet estate last August. Joseph Roth was the broker in the deal.

In the west Harlem section the six-story apartment house known as St. Francis Court on the northwest corner of St. Nicholas Terrace and 129th Street has been sold by the T. J. McGuire Construction Company to Eugenie Pragnell. The apartment covers a plot fronting 99.11 feet on St. Nicholas Terrace and 143 feet on 129th Street. Title passed yesterday. The T. J. McGuire Construction Company took in part payment a tract of forty acres known as the Nellie E. Peck farm near the Auburndale station of the Long Island road, having a large frontage on Broadway, Flushing. The farm originally included 100 acres and was one of the well-known old estates in that part of Long Island. The combined properties in the deal represent a value of about $500,000.

The transaction was conducted by A. S. Lamphear, and he has resold the farm tract to a client of A. H. Waterman and W. H. King.

Squares 53d Street Plot.

Sumner Gerard has increased his holdings in East Fifty-third Street by the purchase of No. 111, a five-story flat on a lot 25 by 100.5, from Albert Hochster. The buyer recently acquired the adjoining property at 105 to 109, and with the above purchase he now has a plot 100 by 100.5, on which he will erect a nine-story apartment house.

Increase Greenwich Village Holdings

Snowber & Smith have sold for Henrietta M. Horton, Jane F. Cahn, Ethel Quimbey, and Mabel Jannsen the property known as 633 Hudson Street, adjoining the southwest corner of Horatio Street, which was sold by the same brokers a few days ago to the same purchaser, who intends to improve the property. The adjoining property had been in the same family's possession since 1808.

Tenements for Investments.

Dr. Mariano Scimeca has purchased through J. L. Conte 172 and 174 Elizabeth Street, two five-story tenements, for investment.

Max Mayer has sold for Robert Lee Morrell to Joseph Marron 273 to 273½ Bleecker Street, a three-story building, on lot 25.5 by 80, near Jones Street. It had been in the Morrell family for sixty years.

Bronx.

McLernon Brothers have sold for Max Berkowitz to a client for occupancy 313 E. 180th St., a two-story frame dwelling on a lot 16.3x100, adjoining the northwest corner of Tiebout Avenue.

Louisa M. Repetti has sold to Albert Ottinger the five-story triple flat, with stores, at the northwest corner of Brook Avenue and 149th Street, on plot fronting 50 feet on the avenue and 95 feet on 149th Street.

Brooklyn.

The Bulkley & Horton Co. report the sale of the lot on the north side of Prospect Place 270 feet east of Rogers Avenue, 50 by 150, for the estate of Michael Dowling to a builder for immediate improvement.

Frank A. Seaver has sold two lots on the southerly side of Sixty-fourth Street, 320 feet west of Ninth Avenue, for M. J. Hobbs, to an investor.

Long Island.

Chauncey Marshall, owner of the tract at the Fresh Pond Road Station of the Myrtle Avenue Elevated at Ridgewood, has sold to a syndicate headed by Walter F. Ring and William P. Gibson 142 lots at an average price of $1,200 a lot or a total of $171,000.

The Windsor Land and Improvement Company has sold at Floral Park to M. J. Gallagher a plot 40 by 100 on Violet Avenue; to W. Schwartz a plot 70 by 100 on Daisy Avenue; to A. O'Loughlin a plot 40 by 105 on Carnation Avenue.

Shields Company have sold at Great Neck Villa, Great Neck, L. I., to George Kramer, two plots with a frontage of 169 feet on Villa Road.

B. J. Sforza has sold for William E. Keyes, 7316 Fourteenth Avenue, a two and a half story one-family cottage on a plot 40 by 100.

The New York and Suburban Land Company has sold in the Fourth Ward of the Borough of Queens to Hamilton Roebuck, a plot of 100 feet front by 100 feet deep on the Park Boulevard.

To William Baum, 160 feet front by 100 feet, the corner of Rose Place and Park Boulevard.

To J. Phillip Berggren and Arthur Anderson, 40 feet front by 100 feet deep on Union Avenue.

Dwellings Leased.

Pease & Elliman have rented for George E. Dadmun, his country residence on Madison Avenue, Morristown, N. J., for the Winter to E. Norton, a member of the New York Stock Exchange.

Worthington Whitehouse has leased for Henry D. Whitfield the private residence 81 West Forty-eighth Street for a term of years.

Slawson & Hobbs have leased for Marion L. Clark, the four-story 25-foot dwelling, 265 West Seventy-second Street, for a term of years to a client for occupancy.

Fish & Marvin have leased for Capt. F. B. Lund his country home at Lawrence Park, Bronxville, to F. M. Mathewson.

Henry Brady has leased for a client of Spencer, Ordway & Wierum the three-story residence at 363 West Twenty-second Street to Mary C. Ward.

D. H. Scully & Co. have leased the dwellings at 1921 Madison Avenue to Paul Shalet, 223 West 122d Street to Mrs. Kilmartin, 55 East 120th Street to Mrs. Donaldson and 57 East 126th Street to James P. Hickey.

Commercial Leases.

M. M. Hayward & Co. have leased to a client for a term of years for the Pine Moon Realty Company the five-story apartment house at 434 West 164th Street on a plot 50 by 100.

S. H. Kahn & Co. have leased in the Brunswick Building, northeast corner of Fifth Avenue and Twenty-sixth Street, the entire southerly first loft, containing about 15,000 square feet of space, for a long term of years. Heil & Stern were the brokers.

Louis Kempner & Son have leased the store on the northwest corner of Broadway and Eighty-seventh Street, for Mary T. Donovan to Madam Reba; also a store in the Riverside Theatre Building at the northwest corner of Broadway and Ninety-sixth Street to La Louise Waist Company for a term of years.

D. H. Scully & Co. have leased the store and basement at 153 West 125th Street for Sigmund Wechsler to the Pennsylvania Railroad Company, to be occupied as a Harlem ticket agency and offices.

To Discuss William Street Subway.

William Jay Schieffelin has called a meeting of property owners to meet next Tuesday to discuss the William Street subway. Owners of property on Park Place, Beekman Street, William Street, and Old Slip, through which the route will be operated, have been invited to attend. It is known that many of the William Street property owners are in favor of the subway and at this meeting a delegation from the Downtown Interboro Association, which unanimously went on record in favor of the prompt legalization and construction of the route, will be present. E. M. Bassett represents the association in the subway matter.

Woodmere Sale To-day.

Joseph P. Day will offer at absolute public auction to-day at 2:30 P. M. on the premises, eighty-eight building sites facing Woodmere Bay and overlooking the golf course at Woodmere, L. I.

Heretofore this property has only been available to purchasers in acreage. The owners, to meet the ever-increasing demand for moderate-priced houses, have decided to sub-divide the property in plots of five to ten lots each.

Big Terminal for Queens Borough.

The Eastern District Terminal Company is the buyer of the Gillies Stone Cutting plant on Vernon Avenue, between Thirteenth and Fourteenth Streets, Long Island City, sold recently for about $400,000. The Terminal Company plans to make it one of the great shipping centres of Queens, just as it has made its present terminal on Kent Avenue in Williamsburg a busy traffic point. That terminal has been in operation since 1876 and to-day it handles over 1,500,000 tons of freight every year.

Queens Building Record.

The total estimated cost of building operations in Queens for the week was $581,284. There were seventy applications for new buildings of an estimated cost of $474,625; forty-three applications for alterations of an estimated cost of $60,232 and 100 applications for plumbing permits of an estimated value of $46,382.

Realty Notes.

William D. Bloodgood, Vice President of N. Brigham Hall & William D. Bloodgood, has resigned to accept the Presidency of a large corporation now being formed for the purpose of operating in and financing building operations in the Borough of Queens as well as New York City.

The Douglas Robinson, Charles S. Brown Company has been appointed agent of the two new apartment houses covering the block front on the east side of Madison Avenue between Eighty-second and Eighty-third Streets.

Results at Auction.

Yesterday's offerings in the Real Estate Salesroom, 14 and 16 Vesey Street, resulted as follows:

By J. H. Mayers.

7th Av, 291 and 293, e s, 89.5 ft n of 26th St, 40x100, ten-story loft and stores; foreclosure, to the plaintiff, Abraham Werner, $164,413.

By Henry Brady.

118th St, 106 West, s s, about 110 ft w of Lenox Av, 17x100.11, three-story dwelling; Sheriff's sale of all right, title, &c., which Alfred Freund had on July 25, 1912, or since; adjourned to Oct. 25.

By Joseph P. Day.

75th St, 228 East, s s, 259.7 ft w of 2d Av, 20.4x102.2, four-story tenement; foreclosure, to the plaintiff, Rose Bamberg, $7,500.

By Herbert A. Sherman.

75th St, 327 East, n s, 256.8 ft w of 1st Av, 28.4x102.2, four-story tenement; foreclosure, adjourned to Oct. 25.

AT 3,208 THIRD AVENUE.

By Joseph P. Day.

Boston Road, s s, between Charlotte St and Wilkins Av, 183.11 and 92.5x100x100x111.9, vacant; foreclosure, withdrawn.

Findlay Av, w s, 209.10 ft s of 170th St, 75.6x100x75x107.6, vacant; foreclosure, to the plaintiff W. C. Popek, $7,100.

College Av, s e corner of 170th St, 109.10x50x107.4x50.1, vacant; foreclosure, to the plaintiff, W. C. Popek, $6,200.

College Av, e s, 109.10 ft s of 170th St, 100x100; foreclosure, to the plaintiff, W. C. Popek, $8,900.

By Henry Brady.

Hughes Av, 2,508, e s, 112.10 ft no of Pelham Av, 25x87.6, three-story tenement and store; foreclosure, to the plaintiff, Rosalie Ulmer, $6,000.

THE BUILDING DEPARTMENT.

No plans for new buildings were filed in Manhattan yesterday; the following were filed in the Bronx:

Prospect Av, w s, 70.3¾ ft n of 169th St, for two five-story brick tenements, 50x67.5¾; Marmay Realty Company, Thomas Mulligan, 172d St and Shakespeare Av, President, owners; Schwartz & Gross, 347 5th Av, architects; cost $100,000.

Prospect Av, n w corner 169th St, for a five-story brick tenement, 70.3¾x73.11¾; Marmay Realty Company, Thomas Mulligan, 172d St and Shakespeare Av, President, owners; Schwartz & Gross, 347 5th Av, architects; cost $50,000.

South Oak Drive, n s, 94.7 ft e of Cruger Av, for two three-story brick dwellings, 20.4x50; Joseph A. Hosela, 742 South Oak Drive, owner; M. W. Del Gaudio, 401 Tremont Av, architect; cost $10,000.

180th St, n s, 108.58 ft e of Daly Av, for one-story brick store and amusement hall, 100x88; Arc Realty Company, S. W. Shanberg, 929 East 180th St, President, owners; Geldner & Goldberg, 391 East 149th St, architects; cost $35,000.

Bronx Park South, s s, 30 ft w of Mohegan Av, for two five-story brick tenements, 40x56.3¼; Seitz Realty Company, William S. Seitz, 200 East 33d St, President, owners; William Ludwig, 81 Eastern Parkway, Brooklyn, architect; cost $40,000.

Netherland Av, e s, 305.12 ft s of 236th St, for a two-story brick dwelling, 46.6x20; Edgehill Terrace Company, E. M. Johnson, Spuyten Duyvil, President, owners; Robert W. Gardner, 122 West 29th St, architect; cost $8,000.

REAL ESTATE TRANSFERS.

FRIDAY, OCT. 18.

With name and address of purchaser and attorney. When attorney's name is omitted address party of the second part.

Manhattan.

ALLEN ST, 136, e s, 25x87.6; Louis Enoch to Max Lewin, 651½ Kosciusko St, Brooklyn, ½ R. T. & I., (mtg $23,500,) Oct. 17; attorney, A. Gordon, 320 Broadway.....$100

BLEECKER ST, 273 and 273½, e s, 24.9x83.2; A. Wheeler Palmer to Joseph Marron, 146 Waverly Place, mtg $12,500, Oct. 16; attorney, Title Guarantee Co., 176 Broadway.....$1

BROOME ST, (part of Bayard farm,) s s, 23.9x98x23.6x96.3, e s; John P. Woodcock, heir of Mary A. Woodcock, to Morris S. Thompson, 76 West 86th St, and Charles G. Koss, 628 West End Av, executors, &c, of Mary A. A. Woodcock, all title, quitclaim, July 13; attorneys, Thompson, Koss & W., 256 Broadway.$1

SAME PROPERTY; Mary S. Maddox, heir of Josephine M. Simpson, and Mary A. A. Woodcock, to same, all title, quitclaim, June 26; attorneys, same.....$1

CHERRY ST, 416, n s, 25x97.8; Rebecca Dauson to Rachel Sollow, 238 East 112th St, (mtg $20,000 and all liens,) Oct. 14; attorney, Samuel Greenberg, 133 Chrystie St.....$1

ELIZABETH ST, 172, e s, 19.2x49.10; Elizabeth St, 174, e s, 19x49.10; Alessandro Delli Paoli to Mariano Scimeca, 2 Prince St, Oct. 16; attorney, Title Guarantee and Trust Co., 176 Broadway.....$100

GRAND ST, n w corner Elizabeth St, 64.5x51; Alessandro Delli Paoli to Salvatore Magnoni, 26 Lenox Av or 219 Grand St, one-half; right, title and interest, Oct. 16.....$100

MANHATTAN ST, 21 and 23, n e s, 50x100, one-half part; Manhattan St, 19 and gore in rear of 15 to 23, n e s, 25x irregular, one-quarter part; Bronson P. Reynolds to Louis K. Ungrich, 475 West 144th St, Oct 14; attorneys, Johnston & J., 256 Broadway.....$100

MANHATTAN ST, 15 and 17, n e s, 50x100, all; Manhattan St, 19 and gore in rear of 15 to 23, n e s, 25x irregular, one-half part; Louis K. Ungrich to Henrietta L. Ungrich, 473 West 144th St, Oct. 12; same attorney.....$100

NORTH ST, 66, e s, 25.6x94; Michael Colombo and others to Nicola Colombo and Anna, his wife, tenants by entirety, 66 Mott St, quitclaim and C. A. G., all liens, correction deed, July 20; attorney, N. H. W. Schutt, 30 Church St.....$1

RIVERSIDE DRIVE, n e corner of 115th St, 103.7x87x100.11x110.6; Victor de la M. Earle to Cabot Real Estate Co., 50 Liberty St, (mtg $255,000,) Oct. 17; attorneys, Davis, S. & S., 55 Liberty St.....$1

ST. MICHAEL'S TERRACE, n w corner of 129th St, 99.11x143; Hyman and Henry Sonn to Nellie E. Peck, New Rochelle, N. Y., (mtg $190,000,) B. & S. and C. A. G., all liens, Oct. 17; attorney, Title Insurance Co., 135 Broadway.....$1

5TH AV, n w corner of 114th St, 25.5x100; Irving Margulies to Clara Margulies, 126 West 120th St, (mtg $55,000,) 1-3 part, Oct. 17; attorney, David M. Kahn, 170 Broadway.....$100

8TH AV, e s, 95.9 ft s of 35th St, 23.8x100; Joseph K. Savage to William T. Emmet, 50 East 76th St, (mtg $55,000,) April 22; attorneys, Emmet & Parish, 52 Wall St...$1,000

10TH AV, e s, 25.6 ft n of 30th St, 50x100; John H. Bodine to Pincus Lowenfeld and another, 106 East 64th St, (mtg $80,000,) Oct. 18; attorney, O. H. Sugarman, 149 Broadway.....$1

26TH ST, 208 West, s s, 23.4x98.9; William Niemann, executor of, and Elizabeth P. Janson, widow, William G. Janson, deceased, to Jacob Janson, 409 West 28th St, April 30; attorney, Jno. E. Roesen, 128 Broadway.$100

28TH ST, 409 West, n s, 18.9x98.9; William Niemann, executor, W. G. Janson, deceased, and Elizabeth P. Janson, widow, to Jacob Janson, 409 West 28th St, April 30; attorney, Jno. E. Roesen, 128 Broadway.....$100

30TH ST, 20 West, s s, 27x98.9; Charter Construction Co. to Alex. P. W. Kinnan, 320 West 78th St, mtg $75,000, Oct. 15; attorneys, Stoddard & M., 128 Broadway.....$100

31ST ST, s s, 200 ft e of 4th Av, 21.3x98.9; Jessie Fara to Mary Gleason, quitclaim, Feb. 8, 1910; attorney, E. J. Zwilling, 346 Broadway.....$1

37TH ST, 15 West, n s, 25x98.9; Harry C. Cochrane to Martin Linden, 423 Jackson St, Milwaukee, Wis., (mtg $72,500,) Oct. 1; address second part, 1,314 Wells Building, Milwaukee, Wis.....$1

42D ST, 121 West, n s, 20x100.5; Jennie E. Thorley to Charles Thorley, 1 West 70th St, all liens, Oct. 18; attorneys, Leventritt, C. & N., 111 Broadway.....$1

53D ST, n s, 275 ft w of 9th Av, 25x100.5; Abraham J. Benaim to Minnie Wolfkind, 112 East 88th St, (mtg $18,500,) Oct. 16; attorney, J. F. Benaim, 137 West 110th St.....$100

55TH ST, s s, 300 ft w of 6th Av, 25x100.5; Emeline G. Read to Jacob Hertzberg, 223 West 121st St, Oct. 12; attorneys, Arnstein, L. & P., 128 Broadway.....$1

SAME PROPERTY; Jacob Hertzberg to Herald Square Holding Co., 62 West 45th St, (mtg $25,000,) Oct. 18; attorneys, same.....$100

92D ST, 37 West, n s, 20x100.8; Mary A. Fitzgerald to Benjamin J. Sforza, 942 72d St, Brooklyn, Oct. 17; attorney, Title Insurance and Trust Co, 160 Broadway.....$1

92D ST, s s, 125 ft e of Broadway, 57.8x56.8x irregular; Winston Holding Co to John R. Hoyt, Great Neck, L. I., (mtg $155,000 and all liens,) Oct. 15; attorney, H. L. Brant, 38 Park Row.....$100

92D ST, s s, 125 ft e of Broadway, 57.8x56.8x irregular; John R. Hoyt to Edward Wylde, Garden City, N. Y., (mtg $155,000 and all liens, Oct. 18; attorney, H. L. Brant, 38 Park Row.....$1

109TH ST, 108 East, s s, 19x100.11; 109th St, 110 East, s s, 19x100.11, (foreclosure Sept. 12;) Raymond V. Ingersoll, referee, to Theresa Lewy, 418 Central Park West, Oct. 17; attorney, Henry S. Dottenheim, 15 William St.... $1,900 over and above first mortgage.

115TH ST, s s, 225 ft w of Lenox Av, 25x100.11; Mary F. Stanley to Sarah Ufland, 545 West 111th St., (mtg $25,000 and all liens,) Oct. 18; attorney, George R. Simpson, 53 Park Row.....$100

119TH ST, n s, 100 ft w of Lenox Av, 16.8x100.11; Stephen G. Hunter and another, executors of Harriet A. Peck, to Ethel M. Stearns and Lillian Hunter, 54 Devonshire St, Boston, and Kittie G. Rue, 1,223 Bergen St, Brooklyn, Oct. 15; attorneys, Arrowsmith & Dunn, 201 Broadway.....$15,000

120TH ST, 126 West, s s 19x100.11; Irving Margulies to Clara Margulies, 126 West 120th St, (mtg $14,000,) Oct. 17; attorney, David W. Kahn, 170 Broadway.....$100

123D ST, 225 West, n s, 34.9x100.11, (foreclosure Oct. 8;) Joseph A. Warren, referee, to Bertha Rothschild, 62 West 124th St, (mtg $25,000,) Oct. 14; attorney, Walter E. Godfrey, 42 Broadway.....$28,000

133D ST, 69 West, n s, 25x99.11; Hannah Friedman to Moses Rosenthal, 408 East 121st St, (mtg $15,000,) Sept. 25; attorney, M. Rosenthal, 408 East 121st St.....$100

141ST ST, s s, 90 ft w of Broadway, 135x99.11; Dayton Realty Co. to Adolph Newman, 247 West 127th St, (mtg $50,000, and all liens,) Oct. 17; attorney, Title Guarantee and Trust Co., 176 Broadway.....$100

143D ST, 163 and 165 West, n s, 37.6x99.11; Arthur Gluckman to Adolph Gluckman, 111 East 179th St, (mtg $38,000,) Oct. 18; attorney, A. S. Aronson, 318 East 82d St....$100

Bronx.

BARKER AV, w s, 25 ft n of Elizabeth St, 25x100; Ignatius M. Wilkinson, referee, to Michael Murtha, 3,366 Barker Av, Oct. 18; attorney, Title Guarantee and Trust Co., 176 Broadway.....$3,450

BEAUMONT AV, e s, 112.6 ft n of 183d St, 37.6x100; Frank H. Richmond, referee, to Samuel Schwartz, 1,550 Hoe Av, Oct. 10, (mtg $21,000;) attorney, Title Guarantee and Trust Co., 176 Broadway.....$2,650

BRIGGS AV, s e s, 245.8 ft n of Travers St, 16.8x—; James F. Saul to Margaret A. Saul, 2,868 Briggs Av, Oct. 20, 1905; attorney, Lawyers Title Insurance and Trust Co., 160 Broadway.....$100

ELLIS AV, n s, 330 ft w of Castle Hill Av, 25x168; Annie F. Mackenzie to Jacob Niklas, (mtg $3,500,) Nov. 19, 1909; attorney, Title Guarantee and Trust Co., 176 Broadway..$100

FULTON AV, w s, 175.4 ft s of 171st St, 100x100; Harriet E. Dixon to Louis E. Kleban, 1,116 Jackson Av, July 15, mtg $83,271; attorney, Lawyers Title Insurance and Trust Co., 160 Broadway.....$1

SAME PROPERTY; Louis E. Kleban to Crotona Parkway Co., 280 Broadway, Oct. 18, mtg $82,711; attorney, Lawyers Title Insurance and Trust Co., 160 Broadway.....$1

LOTS 663 and 664, map of land of Elizabeth R. B. King, at City Island; Mary E. Walters to Margaret Zoeller, 80 George St, Brooklyn, Oct. 17; attorney, Title Guarantee and Trust Co., 176 Broadway.....$100

LOTS 21 and 22, map of 93 lots, South Mount Vernon; Catharine A. Donohue to Martin Wintje, 4,431 White Plains Av, Oct. 17, (mtg $2,500;) attorney, Title Guarantee and Trust Co., 176 Broadway.....$100

LOT 69, map of 329 lots, part Schieffelin estate; Paul Defazio and others to Carmela Gallo, 311 Butler St, Brooklyn, June 10; address 170 3d Av, Brooklyn.....$100

LOTS 218 and 219, map of part of Schieffelin estate; William B. Watts to Margaret E. Watts, 2,144 Haviland Av, Oct. 18.....$1

LOT 19, Block 8, map of Sheridan & Seagrave; James S. Seagrave to Mary A. Buhle, Yonkers, N. Y., Oct. 18; attorneys, Seybel & French, 41 Park Row.....$1

LOT 20, Block 8, map of Sheridan & Seagrave; James S. Seagrave to Mary A. Buhle, Yonkers, N. Y., Oct. 18; attorneys, Seybel & French, 41 Park Row.....$1

LOTS 2 to 4, Block 8, map of Sheridan & Seagrave; James S. Seagrave to Joseph W. Cummin, 268 West 43d St, Oct. 18; attorneys, Seybel & F., 41 Park Row.....$1

LOT 5, Block, 1, map of Sheridan & Seagrave; James S. Seagrave to William H. Austin, 186 West 135th St, Oct. 18; attorneys, Seybel & French.....$1

PLEASANT AV, e s, 575 ft n of 216th St, 25x99.10; William B. Watts to Margaret E. Watts, 2,144 Haviland Av, Oct. 18.....$1

SHEIL AV, s w corner of Tilden St, 100x100; Irene Duffy to William J. Duffy and another, Rye, N. Y., April 30, 1910; attorney, James M. Duffy, Rye, N. Y.....$1

SAME PROPERTY; William J. Duffy to James M. Duffy, at Rye, N. Y., Sept. 13; attorney same.....$1

VILLA AV, e s, 69.10 ft n of 205th St, 25x100; Gennaro Lanzello to Carmela Palatucci, 3,128 Villa Av, Oct. 17; attorney, O. J. Olshel, 309 Broadway.....$1

169TH ST, 362 East, 20x90; George O. Sauer to Max F. Schober, 880 East 156th St, Oct. 14; attorney, Max H. Ring, 277 Broadway..$1

169TH ST, 360 East, 20x90; Max F. Schober to George O. Sauer, 360 East 169th St, Oct. 9; attorney, John L. Lyttle, 45 Cedar St.....$1

190TH ST, 114 West, 20.4x72.9; Carl A. Leonhardt to Anna Leonhardt and another, 114 West 190th St, Oct. 14, (mtg $5,000;) attorneys, Graham & S., 2 Rector St.....$1

235TH ST, s s, 236.11 ft w of Verio Av, 25x200; Samuel E. Jacobs to Hannah E. Allen, 3,120 Broadway, Oct. 9; attorney, Jerome H. Buck, 2 Rector St.....$1

RECORDED MORTGAGES.

With name and address of lender and lender's attorney. Interest is at 5 per cent. unless otherwise specified.

Manhattan.

AVENUE A, e s, 101.2 ft n of 84th St, 26x98; Jennie F. Levy to Frances Monahan, 602 West 180th St, Sept. 25, prior mtg $12,000, due as per bond; attorney, Jacob Levy, 302 Broadway.....$3,000

GREENE ST, 32, e s, 24.6x100; Helen C. Irving to Cruikshank Co., 141 Broadway, Oct. 16, due as per bond; attorney, Title Guarantee and Trust Co., 176 Broadway.....$8,000

HESTER ST, s s, 29 ft w of Allen St, 58.4x—; Sarah Bloch to Henry A. C. Taylor, South Portsmouth, R. I., 5 years, 4½ p. c., Oct. 17; attorneys, Strong & C., 40 Wall St....$48,000

SAME PROPERTY; same to David Baum and another, 1,109 Madison Av, prior mtg $48,000, due Nov. 25, 1912, Oct. 17, 6 p. c.; attorneys, Moss, L., M. & W., 299 Broadway.....$10,000

LEXINGTON AV, 447; Morris Goldman to Aaronson Mercantile Co., 230 Grand St, Oct. 16, installments, 6 p. c.....$850

LEXINGTON AV, n e corner of 122d St, 28.10x60; Harry Bierhoff to United States Trust Co., 45 Wall St, Oct. 18, due Nov. 1, 1917, 4½ p. c.; attorney, Frederic de P. Foster, 44 Wall St.....$16,000

MANHATTAN ST, 15 and 17, n e s, 50x—; Manhattan St, n e s, 452.4 ft s e of Amsterdam Av, 25x—; Bronson P. Reynold to Henrietta L. Ungrich and another, executors, 473 West 144th St, demand, Oct. 14; attorney, Johnston & J., 256 Broadway.....$20,000

MONTGOMERY ST, n e corner of East Broadway, 104.9x—; Bernard Goldberg to Emigrant Industrial Savings Bank, 51 Chambers St, Oct. 18, 5 years; attorney, E. J. McGuire, 51 Chambers St.....$68,000

RIVINGTON ST, n e corner of Allen St, 22.4x75; Michael Karp to Jacob H. Matfus, 272 East Houston St, Oct. 17, prior mtg $42,500, installments, 6 p. c.; attorney, Samuel Hoffman, 320 Broadway.....$5,000

ST. NICHOLAS TERRACE, n w corner, 129th St, 99.11x143; Nellie E. Peck to Long Island Bond and Mortgage Guarantee Co., Jamaica, N. Y., Oct. 17, prior mtg $190,000, due Dec. 1, 1913, 6 p. c.; attorney, Title Insurance Co., 135 Broadway.....$3,600

WATER ST, 79, s s, 28x85; Henry J. Cammann et al. to Lawyers Realty Co., 160 Broadway, July 1, due Oct. 18, 1917, 4½ p. c.; attorney, Lawyers Title Insurance and Trust Co., 160 Broadway.....$15,000

7TH ST, s s, 91.6 ft e of 1st Av, 21.5x90.10; Samuel Cashman to Baron de Hirsch Fund, 43 Exchange Place, Oct. 18, due Dec. 1, 1917; attorneys, M. S. & I. S. Isaacs, 52 William St.....$2,000

9TH AV, 807½-809, w s, 33.2x —; Aida A. Anderson to Vahan Z. M. Boyajian, 39 Claremont Av, Oct. 18, (mtg $13,500,) 2 years, 6 p. c.; address, 141 Broadway.....$2,000

10TH ST, 295 East, 23.10x109.4; Julius Martinson to Henry Martinson, 2,100 5th Av, Oct. 16, prior mtg $22,000, demand, 6 p. c.; attorney, B. Alexander, 161 East Broadway.$12,500

22D ST, 155 East, 20x98.9; Leon C. Weinstock to Wilhelm Stapel, 159 East 91st St, Oct. 17, prior mtg $20,000, due as per bond; attorney, Title Guarantee and Trust Co, 176 Broadway.....$2,000

27TH ST, 131 East, 21.8x98.9; John J. Welstead to United States Trust Co. of New York, 45 Wall St, due Oct. 1, 1917, Oct. 18, 4½ p. c.; attorneys, Stewart & S., 45 Wall St....$26,000

38TH ST, 106 East, 20x98.9; Dolly R. Nagel to Hudson Mortgage Co., 135 Broadway, Oct. 18, prior mtg $35,000, 2 years, 6 p. c.; attorney, Title Insurance Co., 135 Broadway.....$5,000

53D ST, n s, 275 ft w of 9th Av, 25x100.5; Minnie Wolfkind to Hannah Benaim, 137 West 110th St, Oct. 18, prior mtg $18,500, due as per bond; attorney, Aaron Langstader, 506 6th Av.....$2,500

55TH ST, s s, 300 ft w of 6th Av, 25x100.5; Jacob Hertzberg to American Mortgage Co., 31 Nassau St, Oct. 18, due May 1, 1914; attorneys, Bowers & S., 31 Nassau St....$25,000

71ST ST, 117 to 121 West, 25x102.2; Allendale Building Co to City Real Estate Co, 176 Broadway, Oct. 16, 6 years, 6 p. c.; attorney, Title Guarantee and Trust Co, 176 Broadway.....$280,000

107TH ST, 238 East, 25x100.11; Antonio Novello et al, to Frank Lamonte, 201 East 125th St, Oct. 17, mtg $7,000, 3 years, 6 p. c.; attorney, N. H. Pinto, 2 Rector St.....$1,000

114TH ST, n s, 305 ft w of 5th Av, 20x100.11; Abraham Lewis to Jacob Merkel, 19 West 114th St, Oct. 15, prior mtg $16,000, 1 year, 6 p. c.; attorney, J. W. Block, 53 Park Row.....$2,000

121ST ST, 62 East, 16.8x100.11; Emile Levy to Lawyers Mortgage Co., 59 Liberty St, Oct. 17, 5 years; attorney, Lawyers Title Insurance and Trust Co., 160 Broadway.....$6,000

141ST ST, s s, 90 ft w of Broadway, 135x99.11; Adolph Newman to Dayton Realty Co., 160th St and Fort Washington Av, prior mtg $55,000, due Nov. 1, 1917, 6 p. c., Oct. 17; attorneys, Manheimer & M., 302 Broadway.$10,000

Bronx.

BARRETTO ST, n e corner of Simpson St, 50x105; Simbar Realty Co. to Empire City Savings Bank, 231 East 125th St, Oct. 17, 3 years; attorney, Title Insurance Co., 135 Broadway.....$53,000

BARKER AV, w s, 25 ft n of Elizabeth St, 25x100; Michael Murtha to George S. King, trustee, Graham, N. Y., Oct. 18, 3 years, 6 p. c.; attorney, Title Guarantee and Trust Co., 176 Broadway.....$2,800

BEAUMONT AV, e s, 112.6 ft n of 183d St, 37.6x100; Samuel Schwartz to Jennie Ettinger and another, 27 East 95th St, Oct. 10, prior mtg $21,000, due April 17, 1913, 6 p. c.; attorney, Title Guarantee and Trust Co., 176 Broadway.....$1,500

BELMONT AV, s w corner of 180th St, 99.9x—; Cross Avenue Company to Title Guarantee and Trust Company, 176 Broadway, Oct. 18, due as per bond.....$42,000

BRIGGS AV, 2,868, s e s, 16.8x—; Margaret A. Saul to Metropolitan Savings Bank, 59 Cooper Square East, Oct. 18, 5 years; attorney, Lawyers Title Insurance and Trust Co., 160 Broadway.....$3,000

CONCORD ST, w s, Lots 21 and 22, map of 93 lots, South Mount Vernon, 31.8x100; Martin Wintje to Catherine A. Donohue, 4,431 Furman Av, Oct. 17, prior mtg $2,500, due as per bond; attorney, Title Guarantee and Trust Co., 176 Broadway.....$1,400

FIELDSTON ROAD, w s, Lots 2, 3, and 4, Block 8, map of 96 lots, Sheridan & Seagrave; Joseph W. Cummin to Park Mortgage Co., 41 Park Row, Oct. 18, 3 years; attorneys, Seybel & F., 41 Park Row.....$1,680

FULTON AV, w s, 175.4 ft s of 171st St, 100x100; Crotona Parkway Co. to Louise E. Kleban, 1,116 Jackson Av, Oct. 18, prior mtg $82,711, 1 year, 6 p. c.; attorney, Philip D. Shapiro, 119 Nassau St.....$4,000

HONEYWELL AV, n w corner of West St, 63.4x —; Philip Kaufman & Son to Van Syck estate, 331 Madison Av, prior mtg $38,000, Oct. 18, due as per bond.....$8,500

HUGHES AV, s e corner of 180th St, 122.11x50; same to same, Oct. 17, due as per bond.....$48,000

LONGFELLOW AV, w s, 300 ft s of 172d St, 75x100; O'Leary Realty and Construction Co. to City Mortgage Co., 15 Wall St, July 11, demand, 6 p. c.; attorney, F. A. Snow, 15 Wall St.....$50,000

LOTS 663 and 664, map of Elizabeth R. B. King, City Island; Margaret Zoeller to Mary E. Walters, 550 City Island Av, Oct. 17, 5 years, 6 p. c.; attorney, Title Guarantee and Trust Co., 176 Broadway.....$2,500

LOT 5, Block 1, same map; William H. Austin to Park Mortgage Co., 41 Park Row, 3 years, Oct. 18; attorneys, Seybel & F., 41 Park Row.....$1,500

PARCELS J, K, and O, and part of B, map land or Franklin O. Wilcox, Mount Vernon Builders Supply Company to Elford Realty Company, Mount Vernon, N. Y., demand, 6 p. c., Oct. 8; attorney, E. L. Ford, Mount Vernon, N. Y.....$22,000

WEBSTER AV, 1,247, w s, 26x100; Jakob Schovell to Emma Krebs, Congress, N. Y., Oct. 17, prior mtg $15,000, due as per bond; attorney, Louis Bausbeck, 1,282 Webster Av.....$1,000

3D ST, s s, Lots 398 to 400, map of Laconia Park, 75x109.4; Emma C. Daily to Pilade Bertieri, London, England, Oct. 18, 3 years, 6 p. c.; attorney, Lawyers Title Insurance and Trust Co., 160 Broadway.....$2,000

235TH ST, s s, 236.11 ft w of Verio Av, 25x200; Hannah E. Allen to Warren B. Sammis, Huntington, L I, Oct. 19, 3 years, 6 p. c.; attorney, W. E. Sammis, 1 Liberty St..$1,800

RECORDED LEASES.

With name and address of lessee.

BROADWAY, 299, rear part of store floor; Barclay Realty Co. to Charles R. Fleischmann and another, 4 West 77th St, 10 5-12 years from Dec. 1, 1912; attorneys, Lee & F., 1,182 Broadway.....$13,000

ELIZABETH ST, 251, south store; Bernard J. MacCorry to Francisco Monaco, 251 Elizabeth St, 3 10-12 years from July 1, 1912; attorneys, Paskus, C. & G., 2 Rector St.....$600

LENOX AV, 280, store floor; Amalia Berrian to L. Ulsamer 286 Lenox Av 5 years from May 1, 1911.....$1,100

LEXINGTON AV, 1,138 and 1,140, stores; Jenette Forsheim to Joseph Neuman, 117 East 82d St, 5 8-12 years from July 1, 1911; attorneys, William Wolff's Sons, 1,102 Lexington Av.....$1,200

3D AV, 701, all; Ethel B. Robinson to Michael J. McMahon, 1,338 3d Av, 5 years from Nov. 1, 1912, attorney, Edward M. Burghard, 111 Broadway.....$2,000

7TH AV, 2,522, all; Abraham Kornbluth to Markus Weinberg, 53 West 142d St, 4 years from Nov. 1, 1912; attorney, Charles L. Grad, 203 Broadway.....$2,800

10TH AV, 637, store and part cellar; Rosa Newman to Hugh Dougherty, 201 West 95th St, 5 years from Oct. 1, 1912; attorneys, Menken Bros., 87 Nassau St.....$1,500

23D ST, 12 East, all; New York Life Insurance Co., trustee, to the Childs Co., 200 5th Av, 5 years from May 1, 1912; attorney, George W. Ellis, 149 Broadway.....$10,000

117TH ST, 154 East, all; the Henry McCaddin, Jr., Fund and others to Nissim Masliah, 62 East 115th St, 3 years from Nov. 1, 1912; attorney, Jacob Lorsch, 64 Wall St.....$780

180TH ST, 454 East, store floor and cellar; Wolfgang Weinhart to Leon Cooper, 222 Pulaski St, Brooklyn, 5 years from Nov. 1, 1912; address, 454 East 180th St.....$780

MECHANICS' LIENS.

BRYANT AV, 1,080 to 1,088; Louis Atman et al. against Richardson Co., owner; Samuel Weingarten, contractor.....$261

PARK AV, 4,595 to 4,607; G. B. Raymond & Co. against Tremont Park Realty Co., owner and contractor.....$110

TRACKS, &c., 59th St, 10th Av, &c, to Battery; Sicilian Asphalt Paving Co. against Central Park North & East River Railroad Co., owner; New York City Railroad Co., lessee and contractor, (renewal).....$1,533

TRACKS, &c., Park Row, from Broadway to Bowery, &c.; same against Third Avenue Railroad Co., owner; New York City Railroad Co., lessee and contractor, (renewal).....$304

SAME PROPERTY; same against same, (renewal).....$182

TRACKS, &c., Fulton St, 9th Av, &c.; same against Ninth Avenue Railroad Co., owner; New York City Railroad Co., lessee and contractor, (renewal).....$572

SAME PROPERTY; same against same, (renewal).....$30

TRACKS, &c., 23d St, 2d Av, &c.; same against Twenty-third Street Railway Co., owner; New York City Railroad Co., lessee and contractor, (renewal).....$1,733

TRACKS, &c., Park Row, Amsterdam Av, &c.; same against New York & Harlem Railroad Co., city line, owner; New York City Railroad Co., lessee and contractor, (renewal).....$278

TRACKS, &c., Columbia St, &c.; same against Dry Dock, East Broadway & Battery Railroad Co., owner; New York City Railway Co., lessee and contractor, (renewal).....$235

SATISFIED MECHANICS' LIENS.

MAGENTA ST, 737; Beckie Rosen against Gerardo Palese et al., Sept. 20, 1912.....$80

WEBSTER AV, w s, 225.4 ft n of 179th St; Maria A. Scerbo against Gerard Building Co. et al., Sept. 28, 1911.....$113

76TH ST, 301 West; B. Lewin & Co. against Roberta A. Faber et al., Sept. 25, 1912...$125

LIS PENDENS.

ALBANY ROAD, w s, between 231st and 233d Sts, Lot 142; Harry Zirinsky against Augustus Van Cortlandt et al., (foreclosure of transfer of tax lien;) attorney, D. Zirinsky.

HARRINGTON AV, n s, 175 ft e of Mapes Av, 25x100; Charles A. Laumeister et al. against Anna Vogel et al., (foreclosure of mortgage;) attorney, M. J. Sullivan.

LENOX AV, 438; Thomas Thedford against Susan M. O'Brien et al., (foreclosure of mortgage;) attorney, B. R. Gordon.

LOTS 212 AND 213, map of 209 lots at Fordham, adjoining land of St. John's College; Adam Happel against Marshal S. Hagar et al., (action to foreclose mechanics' lien;) attorney, Phillips & Avery.

RIVERSIDE DRIVE, e s, 80.11 ft n of 106th St, 20x89; C. G. Gunther's Sons against James R. Roosevelt, Jr., (notice of attachment;) attorneys, Gould & Wilkie.

5TH AV, w s, 28.6 ft n of 8th St, 26.3x100; Metropolitan Life Insurance Co. et al. against William N. Heard et al., (foreclosure of mortgage;) attorneys, Woodford, Bovee & Butcher.

12TH ST, s w s, 825 ft n w of 5th Av, 25x103.3; Morris L. Woolf against Johanna Laun et al., (foreclosure of mortgage;) attorneys, Riegelman & Bach.

50TH ST, 409 East; German Savings Bank in City of New York against Annie Kurzrok, (foreclosure of mortgage;) attorney, A. Roelker, Jr.

56TH ST, s s, 150 ft e of 5th Av, 28.8x100.5; George Mulligan Co. against Joseph Larocque, Jr., et al., (action to foreclose mechanics' lien;) attorneys, Gregg & McGovern.

MORTGAGE LOANS.

[illegible]—$8,000 1st mortgage at 6%, value [illegible]; Westchester County; liberal bonus. [illegible] Times.

BUILDING MATERIAL.

Reduce Plumbing Bills

We will PROVE how. The Sole Plumbing Inspection System, 1,632 Park Av. 'Phone, 259—Harlem

METROPOLITAN GLAZING CO.
71-73 WEST BROADWAY.
PHONE BARCLAY 5282.
PROMPT—EFFICIENT—RELIABLE.

REAL ESTATE AT AUCTION.

JOHN S. MAPES.....AUCTIONEER
OFFICE, 1,469 WILLIAMSBRIDGE ROAD, BRONX.

EXECUTORS' SALE

ESTATE OF HENRY PARFITT, DECEASED.
18 Lots and 2-Story Hotel and Hall, and Saloon License
on
Saturday, October 19th, at 2 o'Clock
on the Premises, 1805 Bronxdale Avenue.
At the same time and place,
1 LOT ON DELANCEY STREET AND 15 LOTS ON BUHRE, PONTON, AND BROCKETT AVENUES, BENSON ESTATE, BRONX.
Take Morris Park Avenue trolley at 129th Street or 177th Street and Boston Road to Bronxdale Ave.
SEND TO AUCTIONEER FOR MAPS.

REAL ESTATE.

Wanted, real estate leasing brokers; only mid-town experts need apply.
TUCKER, SPEYERS & CO., 435 5th Ave.

FACTORIES EVERYWHERE. 8 CLINTON ST.
ROBERT B. STOUTENBURGH. Newark, N. J.

REAL ESTATE AT AUCTION. | REAL ESTATE AT AUCTION. | REAL ESTATE AT AUCTION.

To-day Is the Day
of the Absolute Auction Sale of 88 Woodmere Home Plots

The Sale Is To-day
At 2:30 P. M., RAIN OR SHINE, on the premises, at Woodmere, L. I.

Take the Train To-day
from the Pennsylvania Terminal, 33d Street & 7th Ave., at 12:26 P. M., 12:30 P. M., 1:28 P. M., 2:00 P. M., or at the Flatbush Avenue Station, Brooklyn, at 12:30 P. M., 1:25 P. M., 1:30 P. M., 2:07 P. M.

You May Buy To-day
a plot of 5 lots to cost as low as $3,000, or $600 per lot—under the terms of sale you will only need twenty per cent. of the purchase price, or $600, to take title and secure a deed to this property. The mortgage will run for three years, and in the meantime every bit of development that goes on in or around Woodmere—every new house that goes up—every new member of the golf club—is just helping and adding to the value of your purchase—it is

Your Loss If You Don't
The plots will be sold *ABSOLUTELY WITHOUT RESERVE TO THE HIGHEST BIDDER*, and the people who will attend will get the benefit—*SEIZE THE CHANCE*

Act To-day
Savings Bank Books properly assigned will be accepted for the 10% deposit. Checks need not be certified.

Joseph P. Day
AUCTIONEER

BROOKLYN—FOR SALE OR TO LET.

ONE-FAMILY HOUSES
Semi-Detached
8 Large, Light Rooms and Bath, containing Electric Lights, Steam Heat, Open Fireplaces, Parquet Floors and Open Plumbing.
Price, $5,250 $500 Cash
BALANCE ON EASY MONTHLY PAYMENTS.
Apply on Premises—Avenue S and East 14th Street.
Take Brighton Beach Train to Avenue U.
Or ARTHUR H. WATERMAN,
185 Montague Street, Brooklyn.

FOR THE HOMESEEKER.
An ideal home in the park section of Brooklyn; 30 minutes from New York City Hall; 5 cent fare; $100 down, BALANCE SAME AS RENT; a perfect house, finely finished, handsomely decorated; pleasant surroundings; on a beautiful boulevard; built of brick and stone; 7 rooms, tiled bath and vestibule, parquet floors, hardwood trim, water, sewer, gas, electricity, large piazza; on the line of the new subway; one block from express station; certain of rapid increase in valuation. Send for particulars and inspect the property at once. Opportunity, Box S 244 Times Downtown.

For sale or to rent for a term of years, an irregular plot of about 50 lots and 10 factory buildings, with engines and boilers, fronting on Grand St., Morgan Av., and Maujer St.; 18 minutes from Manhattan over the Williamsburg Bridge; near the proposed 14th St. tunnel Subway extension. Apply The Brookfield Glass Co., 2 Rector St., New York City

Leaving city; must sacrifice my beautiful 7-room one-family house, on splendid parked boulevard; all modern improvements; fine neighborhood; 30 minutes out; 5-cent fare; small cash payment; exceptionally easy terms. Sacrifice, 602 Arbuckle Building, Brooklyn.

QUEENS—FOR SALE OR TO LET.

Model Homes—Ideal Surroundings
HOMES READY FOR OCCUPANCY.
All Conveniences at Your Command.
Learn Our Unusual Offer and Terms.
Come Select Your Home at
Queens Manor, Queens Park, Inglewood
John L. Cummings, Queens, N. Y.

DOUGLAS MANOR.
Bargain. For Sale.
House just completed; high elevation, near station and beach. Easy terms.
Inquire Louis Wistoft, builder, 16th St., Flushing, L. I. Telephone 2043 Flushing.

ALL-YEAR-ROUND HOME.
Cottage, 8 rooms, all improvements; large plot; at Beechhurst; 11 cents carfare; 20 minutes from Herald Square; at station; elegant shade; yacht club, price $4,400-$4,600; terms, $300 cash, $25 monthly. Cleveland, N 21 Times.

Two-family house; Woodside; near station, trolley; 5-cent fare; 10 rooms; 2 baths; sewer connection; price $4,300; cash $500; balance mortgage at 5½ p. c. Loibl, 244 East 59th St.

NEW YORK STATE—SALE OR LET.

Farm—$56 Per Acre!
One of the best bargains in Orange County—a 200-acre stock, dairy, or hay farm, in family for generations, never rented; to close estate, $12,000. Near 3 stations, 55 miles out.
Howard Goldsmith, Nyack, N.Y.

REAL ESTATE FOR SALE.

!250 ACRE FARM!
Beautifully located on two mountain slopes; largely cultivated; 50 acres forest; immense maples; fine orchard; mountain springs; improvements; 2 villages, 2 stations; 10 hotels within about a mile; 100 miles from N. Y. City; to close estate.
ASA F. SMITH, 44 Court St., Brooklyn, N. Y.

CITY HOUSES TO LET—Unfurnished.

BROOKLYN.

Beautiful Brick Houses For Rent—in Brooklyn
One Family—$25 to $30 per month
Send for list.
Special Manager, 60 Liberty St., N. Y.
Room 67. Telephone Cortlandt 5528.

Beautiful Columbia Heights
Superb view of New York Harbor, handsome 4-story stone dwelling, 16 rooms, 3 baths, perfect condition; 12 minutes to Wall St.; fine location; reasonable rent private family. HOWARD C. PYLE & CO., 199 Montague St., Brooklyn.

REAL ESTATE FOR EXCHANGE.

FREEPORT.
Attractive, all-year home on large plot, sale or exchange; brokers paid. Onslow-Moore Company, Freeport, or 44 Court St., Brooklyn.

Equity of $21,000 above first mortgages on seven two-family houses, including business corner in Jamaica, to exchange for improved city property. S. Cowen, 784 East 156th St., near Westchester Av.

Fine corner property downtown; brokers paid; get busy. Gilbert Elliott, 44 Court St., Brooklyn.

LONG ISLAND—FOR SALE OR TO LET. | LONG ISLAND—FOR SALE OR TO LET.

Kew Gardens
Surrounding KEW Station, Long Island
15 MINUTES from Penn. Terminal

The opening of this property to public sale last May marked the culmination of forty years of healthful growth of this private holding of 400 acres, comprehending the established social and business center at Richmond Hill and the extensive tract now offered.

This tract is on the summit of the hills, with a mile of frontage along the entire east end of FOREST PARK, and has been developed with every modern convenience, enhanced by the highest skill in landscape and engineering work.

Intending purchasers of residences and residential plots should visit this property before deciding to locate elsewhere. Our reason for this suggestion is that we are constantly importuned to accept in trade contracts, lots and equities for plots at Kew Gardens by persons who have bound themselves to take lots or houses elsewhere, and find too late that our property offers greater attractions.

Visitors should inspect the houses and plans of houses at Kew, and compare the cost of a suitable home there with such other offers as may be made to them.

We offer also villa plots of exceptional beauty, commanding extensive views.

Reasonable and convenient terms to acceptable purchasers.

For full details, literature, maps, plans of houses, views, etc., apply

KEW GARDENS
Marbridge Building, Broadway, corner 34th St., New York. Tel., Greeley—5250.
REPRESENTATIVE AT OFFICE, near KEW STATION, Every Day.

Penn.-Long Island R. R. TIME TABLE From 33d St. and 7th Av.

NEW YORK TO KEW.
WEEK DAYS—5:40, 6:34, 7:30, 8:00, 9:12, 10:09, 11:05 A. M., 12:40, 1:10, (SAT. ONLY), 2:07, 3:03, 3:34, 3:59, 4:28, 5:14, 5:37, 5:53, 6:20, 6:46, 7:06, 8:08, 9:17, 10:16, 11:37 P. M. NIGHT TRAINS, 12:20, 1:20 AND 3:37.
SUNDAYS—5:25, 8:28, 9:47, 10:02, 11:16, 11:37 A. M., 12:38, 1:06, 1:57, 3:05, 4:22, 6:08, 7:00, 8:14, 9:34, 10:18, 11:05 P. M.

KEW TO NEW YORK.
WEEK DAYS—5:00, 5:58, 6:37, 6:59, 7:10, 7:38, 7:56, 8:15, 8:53, 9:20, 9:42, 10:16, 11:10, 11:41 A. M.; 12:18, 1:20, 2:18, 2:39, 3:47, 4:14, 4:45, 5:04, 5:46, 6:22, 7:24, 7:40, 8:56, 10:11, 11:23 P. M.
SUNDAYS—4:59, 7:30, 8:11, 9:33, 9:51, 10:34, 11:30 A. M.; 12:43, 1:46, 2:10, 3:14, 4:07, 4:53, 5:12, 5:50, 6:19, 6:49, 7:09, 7:51, 8:49, 9:29, 10:07, 10:54 P. M.

The Truth
Am busted financially and must sell at a wicked sacrifice my
BEAUTIFUL LAKE
with 90 acres of land, 80 minutes from N. Y., within ½ mile of the largest village on L. I. Lake stocked with trout. Rare opportunity development or otherwise. Direct trolley through property to Great South Bay. 1½ miles. B. C., Box 481 Times.

BUNGALOWS.
Attractive and well built; 5 rooms; city conveniences; large plot; plenty of shade; short distance from station and Hempstead Harbor; only 45 minutes from city; must have $100 cash; will take $15 per month for the balance. Address BUNGALOW, E 241 Times Downtown.

WESTCHESTER—SALE OR TO LET.

PELHAM ROAD, NR. TRAVERS ISLAND.
Very pretty home; plot 74x190; 11 rooms, 2 baths, gas and electricity; choice neighborhood; near Sound; convenient trolley and station. Price $18,000; terms arranged; rent $1,200 annually.
O'CONNOR & McCANN,
221 Huguenot St. Tel 594. New Rochelle, N. Y.

YOU ARE A GOOD JUDGE
of "Pick-ups."
$4,500 for 39 acres in a most picturesque section of Westchester, 4 miles to station. Name your terms.
EDWARD M. WEST, Inc.,
331 Madison Avenue, Murray Hill 4430—Phones—413 Depot Square White Plains

Throughout Westchester County
Country Homes; Acreage; Appraisals.
EDWARD M. WEST INC.
331 Madison Avenue, Murray Hill 4430—Phones—413 Depot Square, White Plains.

Mount Vernon.

A $50 modern house for $38. Carpenter, 8 Adams St., Mount Vernon, N. Y.

New Rochelle.

NEW STUCCO HOUSE } 9 Rooms, 2 baths, in restricted Park, many attractive features. Price complete $9,500.
C. B. ALLEN, 232 Huguenot St., New Rochelle, N. Y.

REAL ESTATE WANTED.

Manhattan, Bronx, Westchester Properties. Have Cash Buyers; quick deals effected; send description. Clement H. Smith, 464 Tremont Ave.

APARTMENTS TO LET—Furnished.

77TH, 109 WEST.
One room and bath, kitchenette; first-class, furnished, unfurnished; electricity, telephone; moderate.

Bankruptcy Sales

IN THE DISTRICT COURT OF THE UNITED States for the Southern District of New York.—In Bankruptcy.—In the matter of MICHAEL F. DOWLING, Bankrupt.—Chas. Shongood, U. S. Auctioneer for the Southern District of New York in bankruptcy, sells Thursday, Oct. 24th, 1912, by order of the court, at 10:30 A. M., at 1,806 3d Av., Borough of Manhattan, assets of the above bankrupt, consisting of wines, liquors, safe, cash register, counter, fixtures, &c.

Inspection Oct. 22d and 23d, between 10 A. M. and 4 P. M. WALTER COOK, JR., Receiver. WILLIAM HENKEL, JR., Attorney for Receiver, 66 William St., New York.

Exceptional bargain in water front bungalow sites; don't miss your opportunity to buy now what will soon be worth double the price; Bungalows built to order. If really interested, write for particulars to N 160 Times.

NEW JERSEY—FOR SALE OR TO LET.

INCOME PRODUCING FARM FOR SALE.
Opportunity to secure PROFITABLE FARM, charmingly situated, at a price much less than its value. 87 acres of beautiful rolling land in a high state of cultivation. One of the best self-supporting farms in the State. Fertile land; running spring water at the house and barns, from hill springs in the woods on the property. Land very fertile. Close to trolleys and steam railroad, churches, schools, stores, creamery, and good market for all crops produced. Part of the crops harvested this season consist of 35 tons of hay, 1,000 bushels of corn, 500 bushels of wheat, 400 bushels of oats, besides furnishing pasturage for the live stock. 185 fruit trees, mostly apple, 15 years old, just at the beginning of bearing age. Plenty of all kinds of fruit. Buildings first class. Commodious house with eleven rooms. Large barn; wagon house; cow stable building with concrete floors; fine, roomy, poultry house; new hog house; all of which are in excellent repair. Milk station and creamery located within five minutes from farm buildings. Cash market for all grain and produce. Must be seen to be appreciated. Attractive terms and good title. Will meet prospective purchasers, on notification, at Washington, N. J., at Lackawanna Railroad Station, and show the property. Address, for further particulars, Henry Cummins, Washington, N. J.

Real Home for Rent.
7-room dwelling; Waldwick, N. J., (50 minutes from Broadway.) One acre grounds, suitable produce gardens, chicken raising, or greenhouses. Big verandas; most improvements; excellent condition; $25; (another furnished, $35.) Tyndall, 144 Broadway, N. Y.

FARM; 101 acres loam soil, no stone, brook, spring, fruit, two-story residence, large barn, wagon house, corn crib, all bldgs. in good repair; 2 miles two stations C. R. R. of N. J. $7,900. No. 5632. DRAKE, 29 Broadway.

LEAVING FOR FLORIDA.
Bargain; stucco residence; furnished; 9 rooms, bath; steam heat, gas, electric light, electric laundry; fruit, shade trees; restricted; price $5,500; easy terms; 35 minutes from Broadway; trains, trolley. Building Loans President, 5th Avenue Building, Room 459.

ACREAGE, FARMS, HOMES, ESTATES FOR SALE OR EXCHANGE.
GET OUR ADVICE, AS SPECIALISTS.
GEORGE B. CORSA, 198 Broadway, New York

Caldwell, N. J.—Sunny bungalow cottage; high elevation; all conveniences; fireplaces; near railroad; 60 ft. veranda; rent, furnished, Winter. Chapin & Brady.

FARMS, every description, everywhere, direct from owners. Free illustrated catalogue. Lebkuecher, Bible House, Manhattan.

Bankruptcy Notices

NO. 17,063.—IN THE DISTRICT COURT OF the United States for the Southern District of New York.—In Bankruptcy.—In the matter of MAURICE WIENER, individually and trading as MAISON VANIER CO., Bankrupt.

To the creditors of Maurice Wiener, individually and trading as Maison Vanier Co., of the City and County of New York and district aforesaid, a bankrupt:

Notice is hereby given that on the [illegible] day of October, A. D. 1912, the said Maurice Wiener, individually and trading as Maison Vanier Co., was duly adjudicated bankrupt, and that the first meeting of creditors will be held at the office of Macgrane Coxe, Referee in Bankruptcy, Room No. 1,875 Hudson Terminal Buildings, No. 50 Church Street, City and County of New York, on the 29th day of October, A. D. 1912, at 12 o'clock noon, at which time the said creditors may attend, prove their claims, appoint a Trustee, examine the bankrupt, and transact such other business as may properly come before said meeting.

MACGRANE COXE,
October 18th, 1912. Referee in Bankruptcy.

LA FOLLETTE SAYS HE WAS BETRAYED

Friends Used Him as Stalking Horse for Roosevelt While Promising Their Support.

"COLLAPSE" THEIR PRETEXT

Cummins, Pinchot, White, Johnson, McCormick, and Garfield Accused of Double Dealing.

Senator Robert M. La Follette of Wisconsin continues in this week's issue of his publication, La Follette's, the third installment of his autobiography, which is soon to be published in book form. The article is entitled "The Undermining of My Candidacy" and goes deeply into the causes which ended his candidacy for the Republican Presidential nomination. Senator La Follette asserts bitterly that he was betrayed by his friends, that it was planned to make him a "temporary candidate" in order to cover the real candidacy of Col. Roosevelt until the proper time came to bring the Colonel's ambition into the open.

The Senator starts off by recalling that at the very time when he was addressing large and enthusiastic meetings, Col. Roosevelt wrote to Gov. Hiram Johnson of California, who was supporting him, suggesting that it was necessary for Senator La Follette to be "set aside," and that he (Gov. Johnson) would make an admirable candidate for Vice President.

"The Vice Presidential bait," says Senator La Follette, "was dangled before the eyes of the Governor on a detached sheet of paper in the form of an unsigned postscript. Johnson afterward visited Roosevelt in New York and became one of the group who finally succeeded in cornering the coy and diffident candidate and wringing from him a 'reluctant consent.'"

Dispatches, he says, began to appear in the papers here and there systematically, and from significant sources, asserting that Roosevelt would be a candidate. On Jan. 1, 1912, he says, when he opened his campaign in Michigan, the famous Ohio conference was held in Columbus. For the first time in an open way, the Senator says, the friends of Roosevelt disclosed their real purpose. Walter F. Brown worked hard to prevent the indorsement of the Senator by the conference. Pinchot, Garfield, Wanamaker, and Brown, he says, appealed to those in attendance to prevent the indorsement, "urging that the friends of Roosevelt should not be antagonized, Pinchot especially giving assurance that they would later all be found supporting my candidacy." Pinchot, he said, expressed the strongest belief that Roosevelt himself would support him. A short time later, he says, Pinchot gave out a statement denying that he had ever said that Mr. Roosevelt would not accept the Presidential nomination if it were tendered.

Despite all this, continues Senator La Follette, Progressive sentiment was crystallizing about his candidacy "so rapidly that the near friends of Roosevelt, who had been professing loyalty to me while at heart for him, were being forced by developments more and more to disclose their real design." A friend, Rodney A. Elward of Kansas, he says, sent a letter saying that William Allen White had written that he was for the Senator. The day after, says the Senator, he was amazed to find that White was appealing to Progressives to organize for Roosevelt with the words, "Roosevelt or Bust."

"What came to White in that brief interval to change his attitude," comments the Senator, "I do not know." This, he says, was followed by an editorial by Frank A. Munsey, saying that if the call did come to Mr. Roosevelt he would buckle on his armor and "go to it."

"In view of Mr. Munsey's relations with Mr. Roosevelt and the financial backing which he furnished to promote Roosevelt's campaign," says Senator La Follette, "it will hardly be questioned that the publication of this editorial was inspired."

The Senator then refers to Col. Roosevelt's indignant denial of the story that George W. Perkins was financing his campaign and that Ormsby McHarg had been sent South to "see" the right parties. Then came, he relates, the "frank statement" from Mr. Perkins that he was supporting Mr. Roosevelt because he "looked at public questions in the right way."

About this time, the Senator says, he began to have serious differences with Gifford Pinchot. To him the Senator says he insisted that his candidacy should not be made a "shield or cover for Roosevelt," and that he would never consent to be a stalking horse for Roosevelt. Referring to Senator Cummins, Mr. La Follette says he had now to be reminded that "nothing weighs lighter than a promise." Cummins, he said, had announced that he would never be a candidate, and when he did his explanation was "that it was his purpose to hold Iowa from going to Taft."

Senator La Follette says he determined to force a "show-down," as he had become distrustful of the promises of his friends, and especially of the loyalty of Medill McCormick. There was a meeting at La Follette's Washington headquarters, but the Senator says he refused to take part in it so long as McCormick was present. Francis J. Heney, he says, was then one of his strongest supporters, and was against Roosevelt. There was more insistence that the Brown-Hanna-Roosevelt scheme in Ohio be carried out. Gifford Pinchot urged it, but it was voted down. Amos Pinchot, says the Senator, strongly supported him and pointedly remarked to his brother: "Gifford, I think you will sleep better to-night, now that it is settled that we are not to be tied up with representatives of machine politics and the Steel Trust."

"Amos Pinchot," the Senator continues, "said to me just before going into the conference, in excusing his brother's insistence that I should consent to the combination: 'I agree with you perfectly that there must be no combination with Roosevelt. I have no doubt whatever about his having been an active candidate all along, but I am sure Gifford is honest in the position he is taking. Roosevelt has always been able to pull the wool over his eyes.'"

Gifford Pinchot, says the Senator, called another meeting at Washington for Jan. 29. The Roosevelt men submitted a proposition that the Senator should withdraw from the race. The Senator says he issued a statement that he would not withdraw. Charles R. Crane, he says, supported him to the end.

Senator La Follette then refers to the speech he made at the dinner of the Periodical Publishers' Association in Philadelphia on Feb. 2. The interests, he says, seized the opportunity to put him before the country in a false light. Sensational and false reports were circulated, he says, concerning his physical condition. The Senator makes this defense:

"It is true that I was not feeling as fit as usual. I was seriously troubled at the evidences I had discovered at headquarters of the studied undermining of my candidacy by some of my supporters. Added to this, the doctors had decided that our little daughter must undergo an operation, the seriousness of which could not be foretold, on the morning following the publishers' banquet. For every reason I felt that I ought not to go, but was reluctant to break my engagement. I went, arriving after the dinner.

"It was very late when I began to speak. I was not at my best and did not at once get hold of my audience. It was, I do not doubt, entirely by own fault, but I determined to make them hear me to the end. In my effort to do so I talked too long without realizing it. I went home really ill from exhaustion, but was at the hospital early next morning when my daughter went under the surgeon's knife.

"The men who had already abandoned my candidacy because I could not stand as a shield for another, or agree to any deals or combinations that would confuse the issue or mislead the people, seized upon what they were pleased to call my 'shattered health' as an excuse for their action."

TO LET FOR BUSINESS PURPOSES.

PASSAVANT BUILDING
440 Fourth Ave.
S. W. Cor. 30th St.
16 Story, 9,350 Sq. Ft. Area.
Ready for Occupancy Dec. 1, 1912.
Lofts--Offices--Showrooms
Store & Four Floors rented to
PASSAVANT & CO.
Exceptional shipping facilities | Lowest insurance rates
Superb north light | Automatic sprinklers
7 ELEVATORS EQUIPPED WITH LATEST SIGNAL DEVICES.
MOORE & WYCKOFF,
AGENTS
546 Fifth Ave., Cor. 45th St.
'Phone, 1263 Bryant.
Full Commission Paid to Brokers.

72-74 Madison Av.
near 28th Street.
1st and 3rd Lofts, 50x95
In new Fireproof Building, exceptionally well located for
Silks, Ribbons, Neckwear, Woolens.
SPEAR & CO., Agents,
Tel. Spring 9376 713 BROADWAY
OR YOUR OWN BROKER.

Most Exclusive Shopping Centre in New York
Ritz-Carlton block
East 46th Street
FOR RENT
Desirable Stores and Floors at reasonable prices. Immediate possession.
Apply to
S. OSGOOD PELL & CO.,
542 5th Ave., New York

TO LEASE
630 FIFTH AVENUE
Between 50th and 51st Streets.
THIRD FOURTH FIFTH FLOORS
Size 28.8x121
Apply at Elevator for inspection.

LOFTS 50x100; 50 W. 21st; light four sides; special inducements. DUROSS COMPANY, 155 W. 14th St.

$15 Up Month | Exceptionally light and cheerful OFFICES in Modern Fireproof Bldg. | 109 Broad St.

PHILADELPHIA.
FOR RENT—"STORES."
1,312 Chestnut Street, entire building, 4 floors, 18'6"x109', extending to street in rear; directly opposite Wanamaker's; best retail section in Philadelphia. Apply only to D. B. Chambers, 710 Arcade Building, Philadelphia.

WANTED FOR BUSINESS PURPOSES.

Wanted—Loft, about 25x50, elevator service, at not more than $600. A. A., 31 Times.

APARTMENT HOTELS.

HOTEL Aberdeen
32d St., Bet. B'way & 5th Av.
New and absolutely fireproof hotel of 300 light rooms with private baths.
Rooms $1.50 & $2.00 per day.
Telephone 3400 Mad. Square.
JOS. E. MARKEL, Mgr.

Hotel Renaissance
512 5th Ave., Cor. 43d St.

APARTMENTS
HOTEL SEVILLE
S. W. Cor. Madison Av. and 29th St., offers a few desirable suites of parlor, bedroom and bath, at very attractive prices by the season or year.
EDWARD PURCHAS, Manager.

APARTMENTS TO LET—Unfurnished.

MANHATTAN—West Side.

BOWNETTE 11 WEST 81ST ST.
Facing Manhattan Sq. P'k. Overlooking Central P'k.
11 ROOMS, 3 BATHS.
COURTENAY 55 CENTRAL PARK WEST
Bet. 65th and 66th Sts. ONE APARTMENT.
10 ROOMS, 3 BATHS.
See the above before leasing elsewhere
A. P. Coburn, Agt., 11 W. 81st St., Tel. 9832 Schuyler

RICHMOND HILL
27 WASHINGTON SQUARE NORTH.
Very desirable Apartments of seven rooms and bath, all outside rooms; steam heat, hall boys, elevator and electric light; rents reasonable.
CRUIKSHANK COMPANY, 141 Broadway.

230 W. 59th St. (Central Park South)
High-class apartments, 8 and 9 large light rooms, with two baths; all improvements; separate service; elevator; private balconies; on Central Park; $1,700 to $2,150. Apply on premises.

F. R. WOOD, W. H. DOLSON CO.,
BROADWAY, COR. 80th ST.
THE BARNARD,
No. 106 Central Park West, Cor. 71st St.
Very Choice Apartments, 6, 7, 8, 9 and 10 rooms and 2 baths.
RENTS, $1,300 to $2,000, including refrigeration.

THE GERALDINE
63 West 106th St.
Modern elevator house. Every improvement. Extra large apartments. Six and seven rooms, $55-$65.

83D ST., 71 WEST.
Seven large, light rooms and bath, first floor; splendid apartment for doctor, dentist or dressmaker; rent $900 per year. Apply ALEXANDER WILSON, 489 5th Ave.

Washington and Jefferson,
318-328 WEST 51ST STREET.
Attractive apartments, four, six, and eight large, light rooms, bath, elevator; all improvements.
ALEXANDER WILSON, 489 5th Av.

THE DALHOUSIE.
40 West 59th St.—Two choice family apartments near 5th Av., facing Central Park; reasonable rental. Apply Superintendent. Telephone 500 Plaza.

16 W. 47TH ST.
Kitchenette Apt., $60.
D. L. Elliman & Co., 431 Madison Ave.

APARTMENTS TO LET—Unfurnished.

MANHATTAN—West Side.

JUST COMPLETED
A New High Class Apartment House in a Select Residential Neighborhood
498 West End Avenue
Southeast Corner 84th Street
One 6 Room Apartment
AND A FEW APARTMENTS OF
8 Rooms & 3 Baths
Exceptional Closet Room and Large Foyers.
Lowest Rent in the Vicinity
IMMEDIATE POSSESSION.
Apply on premises. A. J. McMANUS, Manager.

RECENTLY COMPLETED
The Only 12-Story Fireproof Apartment House South of Central Park at Moderate Rates.
OREGON
S. E. Cor. 54th St. & 7th Av.
Housekeeping Apartments of
4, 5 & 6 Rooms, Rents $1,200 to $1,800
SUPT. ON PREMISES. TELEPHONE, COL.—7081.
GIBBS & KIRBY, Agents.

THE PRÁSÁDA
50 Central Park West
Corner 65th Street.
12-Story Fireproof Building.
Suites of 8-9-10 Rooms,
2 and 3 Baths.
Rentals from $2,000 to $3,800
including Refrigeration.
Manager on Premises, or
PEASE & ELLIMAN, Agents,
165 West 72d St.

Van Dyck AND Severn
72d St.—Broadway—73d St.
EXPRESS STATION SUBWAY 72D ST.
All large, light rooms
Spacious closets
Cold air refrigeration
6 to 11 Rooms,
2 AND 3 BATHS.
Rentals $2,000 to $3,800,
MANAGER ON PREMISES.
OPERATED BY OWNERS,
Assuring careful selection of tenants and first-class service.
TELEPHONE 3547—COLUMBUS.

Central Park West,
n. w. cor. 86th St.
LIVINGSTON
Convenient to all surface transportation.
New "L" station at Columbus Av. corner.
HIGHEST GRADE, FIREPROOF;
ALL CONVENIENCES AND LUXURIES.
Corner Apartments having unequalled southern and eastern exposure.
9 large, light rooms,
2 and 3 baths,
$2,250 TO $2,500.
ELECTRIC LIGHT INCLUDED.
Apply to owner, on premises.

Morris Hall
Cathedral Parkway
(110TH STREET,)
N W Cor Amsterdam Ave
Fireproof Building.
6, 7 & 8 Rooms, 2 Baths.
Rents $1,100 to $1,800.
Best Value for the Money.
PEASE & ELLIMAN, Agents.
165 West 72d St. Tel. 8300 Col.

135 West 58th St.
AN UNUSUAL NEW APARTMENT BELOW 59TH ST.
12 ROOMS, 4 BATHS,
$4,500-$5,500.
One Apartment to a Floor.
Living room and dining room 50 feet long, giving exceptional space for entertaining.
DOUGLAS L. ELLIMAN & CO., 421 Madison Ave., (at 48th St.,) or on premises.

West Side.
Above 110th Street and Washington Heights.

7, 8 & 9 Rooms, 2 Baths
Exceptional Apartments.
St. Nicholas Av. & 150th St.
Northwest Corner.
Renting Agent on Premises.
W. D. Morgan,
3573 Broadway (147th St.)
Phone 1074 Audubon.

BROADWAY
122d St., Southeast Corner.
ELEVATOR APARTMENTS
5 & 6 ROOMS & BATH
$540 to $900
Representative on premises or
WILLIAM P. SHERIDAN,
Riverside Drive and 127th Street.

CARROLLTON-COURTWOOD,
601 West 168th St., 600 West 169th St.
5, 6, 7 rooms and bath, $600-$1,140.
Resident agent; all improvements.
Subway station block, Sunny Rooms.
Broadway, REMCO 98th Street.

Rivercrest
Elevator Apartment.
S. W. Cor. 160th St. & Ft. Washington Av., block and half from 157th Subway Station.
One 5-room and three 7-room apartments still to lease. Heber C. Kopp, agent, on premises, 5:30 to 8 P. M. Telephone 4845 Broad—203 Audubon. Inspection at any time.

124TH ST., 527-529 WEST, Near Broadway, Columbia College and Horace Mann School. —Exceptionally fine apartments, 4 and 5 rooms; well-kept house; bath, steam, elevator, telephone; $38 and $42 month.

AT THE MANITOU.
221 West 141st., 7th Av.—4-6 rooms, elevator apartments; special rates; inducements.

West Side.
Above 110th Street and Washington Heights.

RESTAURANT OPTIONAL
5 Rooms - $50 to $60
6 Rooms - $60 to $65
7 Rooms - $80 to $85
MORNINGSIDE PARK APARTMENTS
40 Morngside Park East
North Cor. W. 118th St.
H. C. Coleman on Premises.

YOUR OPPORTUNITY
Owing to change of ownership, the few remaining VACANT APARTMENTS will be sacrificed to fill the
COLUMBUS
Fireproof Elevator Apartment House,
157th St. and Broadway,
Subway Station Corner.
Apartments overlook a 250 feet wide plaza, Hudson River, Palisades, and Riverside Drive. Most up-to-date finish, all improvements.
4-6-7 Room Suites.
Shopping facilities second to none.
Inquire on premises, or
L. J. PHILLIPS & CO., Agents,
B'way & 157th St. Tel. Audubon 258.

BEAUTIFUL UNIVERSITY HEIGHTS, HEALTHFUL, EXCLUSIVE, CONVENIENT.
DEVOE APARTMENTS
2414 to 2430 Aqueduct Ave.
PARK IN FRONT AND REAR OF HOUSES.
Location Unsurpassed in the City.
Apartments run through and all tenants secure full advantage of the location. 181st and 207th Subway Stations convenient; take crosstown car direct to houses at Aqueduct Ave., Fordham Road.
6 & 7 Rooms & Bath, Foyer Hall, Servants' Toilet, extra Basins, $44-$50
Superior Construction. Oak Flooring Throughout. Electric Lights. Other Attractions.
The Gaines Roberts Co. On Premises. Tel. 4977 Tremont.

HUDSON HALL,
628 West 114th St.,
near Riverside Drive.
Choice Elevator Apartments.
Only one left.
5-Room Front, $60.
Inquire on premises.

MANHATTAN—East Side.

MASON HOUSE,
6 to 12 East 58th St.
ONLY ONE APARTMENT LEFT
10 Rooms and Bath.
Newly Decorated. All Modern Improvements. Elevator Service for Maids.
Rent Low.
CRUIKSHANK COMPANY,
141 BROADWAY, OR SUPERINTENDENT ON PREMISES.

Manhanset
61-65 East 59th St.,
NEAR MADISON AVE.
The Most Accessible Location in New York City
High Class Modern Apartments, 3 Rooms and Bath, Furnished or Unfurnished. Chambermaid service.
RENTALS $45, $55, and $65.
See Superintendent on Premises.

500 MADISON AVE., COR. 52D ST.
The Berkshire
Elegant duplex apartment of 10 large rooms and 3 bath rooms on first floor. Also a second floor apartment of 11 rooms, southerly and southeasterly exposure throughout. Telephone J. H. MORAN, 1026 Plaza.

FAIRFAX ARMS,
151 East 19th St.
Close to
GRAMERCY PARK.
New Modern Corner Building.
3 Rooms, Bath & Kitchenette Apartments.
2 Rooms, Bath & Kitchenette Apartments.
All outside, light rooms; elevator service.
INNES & CENTER, 30 EAST 20TH ST.

Strictly NEW ENGLAND Fireproof
43 to 51 E. 58th St., 480 Park Av.
6-7 rooms and 2 baths............$1,100 to $1,500
All-night elevator, standard service.
Broadway, REMCO 98th Street.

THE ALVARADO
PARK AV., S. E. COR. 80TH ST.
In exclusive neighborhood, high-class modern equipped Apartments, nine extra large, all light rooms; two baths; abundance of large closets; also on seventh floor corner apartment, eight rooms to sublet; rents $1,800 to $1,900. Supt.

34 East 40th St.,
Apartment of two rooms and bath.
Geo. R. Read & Co., Agent,
20 Nassau. (12124.) 8 East 35th St.

43 EAST 27TH Near Madison Ave.
High Class Elevator Apartments.
$1,200-$1,300
5, 6, and 7 unusually large, light, well-ventilated rooms; modern; fireproof. Supt.

A.—THE PALACIO—A.
Northwest corner Park Av. and 85th St. Handsome 8-room suite, all outside rooms; modern in all appointments; $1,000. Supt.

CHURCH SERVICES TO-MORROW

Baptist.

CENTRAL BAPTIST CHURCH, 92d St. and Amsterdam Av., Dr. GOODCHILD, Pastor.—11, "The Mind of Christ." 8, "The Power of Beauty."

COLLEGIATE BAPTIST CHURCH OF THE COVENANT, West 33d St., between 8th and 9th Avs., Dr. OSCAR HAYWOOD, Pastor.—Services 10:45 A. M., 7:45 P. M.

FIFTH AVENUE BAPTIST CHURCH,
4 West 46th St.
REV. CORNELIUS WOELFKIN, D. D., Pastor.
9:40 A. M., Bible School Session.
Young Women's Class: Mrs. Merreit, Leader.
Young Men's Class: Dr. Addison Moore, Leader.
11 A. M. and 8 P. M., Public Worship.
Sermons by Dr. Woelfkin.

FORT WASHINGTON BAPTIST CHURCH, 181st St. and St. Nicholas Av. ENOS J. BOSWORTH, Minister. 11 A. M., "GETHSEMANE." 8 P. M., "AM I GOD'S MAN?"

MADISON AVENUE BAPTIST CHURCH,
MADISON AVENUE, COR. 31ST STREET.
C. A. EATON, D. D., PASTOR,
will preach Sunday morning and evening.
11 A. M.—"Give Yourself to God. Bring Your Best to His Altars."
7 P. M.—"Who Shot Theodore Roosevelt?"

MOUNT MORRIS BAPTIST CHURCH,
5th Av., Near 126th St.
J. HERMAN RANDALL, Pastor.
Morning, 11 A. M., "The Real Infidelity."
Evening, 8 P. M., "The Symmetrical Life."

WASHINGTON HEIGHTS BAPTIST CHURCH, 145th St., Convent Av. Rev. Harold Pattison. 11 A. M., "The Lord's Prayer." Evening, "Jesus Answered Him Not."

Christian Science.

Services are held in the following
CHRISTIAN SCIENCE CHURCHES
Sundays, 11 A. M., 8 P. M. Wed'days, 8 P. M.
First Church, Central Park West and 96th St.
Second Church, Central Park West and 68th St.
Third Church, 125th Street and Madison Av.
Fourth Church, 600 West 181st Street.
Fifth Church, Madison Avenue and 38th Street.
Sixth Church, Park Avenue and 61st Street.

Congregational.

BROADWAY TABERNACLE,
Broadway and 56th St.
Rev. CHARLES E. JEFFERSON, D. D., Pastor.
Rev. CHARLES R. BROWN, D. D., Dean of Yale Divinity School, preaches at 11 A. M. "The Broader Vision of the Coming Kingdom." 8 P. M.—"The Twentieth Century Good Samaritan."
Wednesday, 8 P. M., Prayer Meeting.

Brooklyn.

PLYMOUTH CHURCH, Orange St., between Hicks and Henry Sts. Services at 10:45 A. M. and 7:45 P. M. The Pastor, Rev. NEWELL DWIGHT HILLIS, will preach at both services.

Disciples of Christ (Christian.)

CENTRAL CHURCH, 142 West 81st St.
Preaching at 11 A. M. and 8 P. M.
Rev. JAMES M. PHILPUTT, D. D.
Welcome to oldest church Disciples of Christ.

Ethical Culture.

THE SOCIETY FOR ETHICAL CULTURE,
Founded 1876.
Meeting-House, Central Park West & 64th St.
11 A. M.—Mr. Alfred W. Martin, Speaker.
Subject: "PERSONAL RESPONSIBILITY FOR SOCIAL BETTERMENT."
The Public Is Welcome.

Jewish.

FREE SYNAGOGUE,
CARNEGIE HALL. SUNDAY AT 11
DR. WISE WILL PREACH.
"WHAT DOES THE JEW BELIEVE?"
ALL ARE WELCOME.

TEMPLE EMANU-EL, 5th Av. and 43d St.—Saturday morning, 10:30, Dr. H. G. Guelow on "The Ideal of Personality." All welcome.

Lutheran.

CHURCH OF THE ADVENT. | Broadway and 93d St. Wm. M. Horn, Pastor. Services 11 A. M., 8 P. M.

ST. JAMES'S LUTHERAN CHURCH, Madison Av., 73d St. Dr. REMENSNYDER. Services, 11 and 8.

Methodist Episcopal.

BEDFORD ST., corner Morton.—Morning, 10:45; evening, 7:45. Rev. GEORGE W. DOWNS, Pastor. Welcome.

GRACE, West 104th, near Columbus.
11, "Wages for Work."
7:45, "Boys Helping Men."
Boys' Prize: Answers read; rewarded.

MADISON M. E. CHURCH,
CORNER 60TH ST.
Rev. WALLACE MacMULLEN, D. D., Pastor.
11 A. M., Preaching by Dr. MacMullen.
8 P. M., a Special Sermon by Dr. MacMullen to young people.
Wed. Eve., Prayer Meeting Led by Dr. MacMullen.

7TH AV. METROPOLITAN TEMPLE 14TH ST.
SANFORD CULVER HEARN, Minister.
10:45 A. M.—"The Triumph of Enthusiasm."
8:00 P. M.—"Ideals."

SAINT ANDREW'S M. E. CHURCH,
Seventy-sixth Street, West of Columbus Av.
Worship at 11 and 8. Preaching by
Dr. CHARLES F. SITTERLY.

ST. PAUL'S METHODIST CHURCH,
West End Avenue and 86th St.
REV. F. ERNEST JOHNSON,
Minister in charge.
11 A. M.—Dr. FRANK L. WILSON.
8 P. M.—Short address by THE MINISTER.

UNION M. E. CHURCH,
48th St., West of Broadway.
J. LEWIS HARTSOCK, Minister.
11 A. M. and 8 P. M. Strangers Welcome.

New Church (Swendenborgian.)

CHURCH OF THE NEW JERUSALEM, 35th St., between Park and Lexington Avs.—Rev. JULIAN K. SMYTH, Pastor; Rev. J. PAUL DRESSER, Associate Minister. Sunday school 10 A. M. Service 11 A. M., with sermon by the Pastor. Subject: "IS DEATH A NECESSITY?"

New Thought.

FIRST CHURCH OF THE HEALING CHRIST,
DURYEA'S ACADEMY, 47 WEST 72D ST.
Subject, "Power."
Speaker, W. John Murray.
Soloists: Mrs. Wilford Watters, Messo Soprano; Miss M. de Forest Anderson, Flutist. Accompanist, Miss Ludmila Vojacek.
Service 11 A.M. sharp. Public cordially invited.

MARY ETHERIDGE CHAPIN.
BERKELEY THEATRE, W. 44th, nr. 5th Av.
Sundays 11 A. M. "An Untiring Strength."

NEW THOUGHT LECTURES, 5 West 58th St.
Sunday, 11 A. M.; Thursday, 8 P. M.
Speaker, W. ELLIS WILLIAMS. Public invited.

Presbyterian.

BROADWAY PRESBYTERIAN CHURCH,
(Formerly the Fourth Avenue.)
EARL HALL, COLUMBIA UNIVERSITY,
(entrance 117th St. and Broadway.)
Rev. WALTER D. BUCHANAN, D. D.,
minister, preaches at 11 A. M. and 8 P. M.

CENTRAL PRESBYTERIAN CHURCH,
West 57th St., near Broadway.
Rev. WILTON MERLE-SMITH, D. D., Pastor.
Rev. G. A. JOHNSTON ROSS, M. A.,
will preach at 11 A. M., 8 P. M.
3 P. M., Sabbath School.
Devotional Service Wednesday evening at 8, conducted by Rev. James B. Cochran.
ALL WELCOME.

FIFTH AVENUE PRESBYTERIAN CHURCH,
5th Ave. and 55th Street.
Services at 11 A. M. and 4:30 P. M.
REV. J. H. JOWETT, M. A., D. D.,
pastor, will preach in the morning.
Rev. MARK ALLISON MATTHEWS, D. D. of Seattle, Wash., Moderator of the General Assembly, will preach at 4:30.
Mid-week service on Wednesday evening at 8:15 will be conducted by Dr. Jowett.

MADISON AV. PRESBYTERIAN CHURCH,
Northeast corner of 73d St.
Rev. HENRY SLOANE COFFIN, D. D., Pastor.
The Rev. ANSON PHELPS STOKES of Yale University at 11 A. M.
The Rev. JOHN E. STEEN at 8 P. M.

APARTMENTS TO LET—Unfurnished.

BROOKLYN.

Park Slope Duplex Houses
Separate entrance to each apartment. 7 large all-light rooms and bath. Every improvement. Handsomely decorated. All the comforts and privacy of a one-family dwelling with all conveniences of an up-to-date apartment. Rent $60.00. Twenty minutes from Park Row, Elevated, trolley or Subway.
WALTER L. JOHNSON,
386 Ninth Street.
Between 6th & 7th Avenues, Brooklyn, N. Y.

ST. JAMES PL., NR. FULTON ST.
6 and 7 room modern apartments, $42.
Send for Booklet. Golden Realty Co., Owners.

Studio Apartment, 109 Gates Av.,
Brooklyn, 4 rooms and bath, $35.
Haviland & Sons, 982 Fulton St.

BRONX.

New Houses
Burnett--Weil--Houses
Cor. Garrison Ave. and Manida St.

2	3	4	5	6	7 Rooms
$16	$20	$23	$30	$36	$43 Rents

Telephone Service—Shower Baths—Vacuum Cleaner—Garbage Receptacles—Oak Floors—Spacious Closets—Electricity.
Agent on Premises.
Take Bronx Subway to Simpson St. Station. Houses are one block from Hunts Point Ave.

Presbyterian.

MADISON SQ. PRESBYTERIAN CHURCH,
Madison Av. and 24th St.
Rev. C. H. PARKHURST, D. D., Pastor.
Rev. G. R. MONTGOMERY, Ph. D.,
Assistant Minister.
The Pastor will preach at 11 A. M.
Mr. Montgomery at 8 P. M.

NORTH PRESBYTERIAN CHURCH,
155th St., bet. Broadway and Amsterdam Av.
Rev. JOHN R. MACKAY, Ph. D., D. D.,
Minister.
11 A. M.—"The World's Centre."
8 P. M.—"Latent Possibilities."

RUTGERS PRESBYTERIAN CHURCH,
Broadway and 73d St.,
WM. HIRAM FOULKES, D. D., MINISTER.
Services, 11 A. M. and 8 P. M.

THE BRICK CHURCH,
5th Av. and 37th St.
Ministers: { William Pierson Merrill. / Frank Latimer Janeway.
Dr. Merrill will preach at 11 and 4 o'clock.
Bible School, 9:45 A. M.
Midweek Service Wednesday, 8 P. M.

THE UNION THEOLOGICAL SEMINARY.—Service in the Chapel, Claremont Av., between 120th and 122d Sts., at 11 o'clock; preacher, the Rev. ROBERT RUSSELL WICKS, B. D. The attendance of all not regularly worshipping elsewhere is cordially invited.

UNIVERSITY PLACE PRESBYTERIAN Church, cor. of 10th St., (one block west from Broadway.)—GEORGE ALEXANDER, D. D., pastor. Services to-morrow at 11 A. M. and 8 P. M. The pastor will preach. Wednesday evening service at 8 o'clock.

WEST END CHURCH,
Amsterdam Av., Cor. 105th St.
11 A. M.—Rev. A. EDWIN KEIGWIN, D. D., the Pastor, will preach.
8 P. M.—Commencement Exercises for the Class of 1912.

WEST-PARK PRESBYTERIAN CHURCH,
86th St. and Amsterdam Av.
Rev. ANSON P. ATTERBURY, D.D., } Pastors.
Rev. ANTHONY H. EVANS, D. D.,
Dr. EVANS preaches 11 A. M. and 8 P. M.

Preaching Services at the
New Church House, 603 W. 178th St.
by Rev. William Carter, D. D.,
formerly of the Madison Av. Reformed Church,
at 11 A. M. and 8 P. M.

Protestant Episcopal.

CATHEDRAL OF ST. JOHN THE DIVINE,
Amsterdam Av. and 11th St.
SUNDAY, Oct. 20.
8 A. M.—Holy Communion.
10 A. M.—Morning Prayer.
11 A. M.—Preacher, Bishop Davies of Western Massachusetts.
4 P. M.—Social Welfare Service. Addresses by Bishop McCormick of Western Michigan, Mayor Sague of Poughkeepsie, Hon. Winston Churchill of New Hampshire, Congressman McCall of Massachusetts.

ALL ANGELS' CHURCH, West End Avenue and 81st Street.—Rev. S. DE LANCEY TOWNSEND, D. D., Rector. Holy Communion, 8 A. M. Sermon by the rector, 11 A. M. Choral Evensong, 4 P. M. Strangers welcome.

CHURCH OF ST. MARY THE VIRGIN.
139 West 46th St. Rev. J. G. H. Barry, D. D., Rector. Low masses 7:30, 8:15, 9. Solemn Mass and Sermon, (Rector,) 10:45. Evensong and Sermon at 4.

CHURCH OF THE ASCENSION,
Fifth Avenue and Tenth Street.
Rev. DR. PERCY STICKNEY GRANT, Rector.
11 A. M.—Morning Service, Dr. Grant.
Subject: "Is God Our Father?"
8 P. M.—Evening Service, Dr. Grant.
Subject: "The Uses of Courage."

CHURCH OF THE HOLY COMMUNION,
20th St. and 6th Av.
REV. HENRY MOTTET, D. D.
8 A. M.—Holy Communion.
11 A. M.—Service and Sermon, (Rector.)
12 M.—Holy Communion.
3 P. M.—Children's Service; 3:15 P. M.—French Service.
8 P. M.—Service and Sermon, (Rev. T. C. Johnson.)
Daily Noonday Service, 12:30 P. M., Rector Preacher.

CHURCH of the TRANSFIGURATION, 1 E. 29
GEORGE CLARKE HOUGHTON, Rector
Communions: 7, 8, 9 o'clock. GARRET'S MASS and SERMON, (Rector,) 10:30. CHORAL EVENSONG, (Procession,) 4 o'clock.
The Church is open all day—Every day.
Services daily at 7 and 9 A. M. and 5 P. M.

CHURCH OF ZION AND ST. TIMOTHY,
334 West 57th Street,
Rector, Rev. Henry Lubeck, D. C. L.
Holy Communion........................8 A. M.
Morning Prayer: Preacher, The Rector..11 A. M.
Evensong: Preacher, Rev. Dr. Rushton. 8 P. M.

EGLISE DU SAINT-ESPRIT, 45 EST 27e Rue.—Services divins: 10:30 et 8 h. Rev. A. V. Wittmeyer, Recteur.

GRACE CHURCH, Broadway and 10th St.
Dr. SLATTERY, Rector. 8; 11 (Rector); 4 (Mr. Groton); 8 (Rev. Frederick Edwards).

HOLY TRINITY CHURCH, Lenox Av. and 122d St., H. P. Nichols, D. D., Rector.—11 A. M., Rector; 8 P. M., Rev. Mr. Chapin.

ST. ANN'S CHURCH, 140th St. and St. Ann's Av. Rev. W. BERTRAND STEVENS, Rector. 8 A. M.: Holy Communion. 11 A. M.: Service and Sermon, (Rector.) 8 P. M.: Evening Prayer and Sermon, (Mr. Cosbey.)

ST. BARTHOLOMEW'S CHURCH,
Madison Avenue, Corner 44th Street,
The Rev. Leighton Parks, D. D., Rector.
8:30 A. M.—Holy Communion.
11:00 A. M.—Preacher, Rev. Hiram Van Kirk, Ph. D.
4:00 P. M.—Preacher, the Rector.
Special Music—Organ Recital, 5:15.

ST. JAMES'S CHURCH,
MADISON AVENUE AND 71ST STREET.
Holy Communion, 8; Sunday School, 9:45; Morning Service, 11, (Bishop Courtney;) Afternoon Service, 4, (Mr. Carey.)

ST. MARK'S-IN-THE-BOUWERIE,
Second Avenue and Tenth Street.
Sunday night at 8, Rev. Irwin Tucker will preach on
SOCIALISM AND THE CATHOLIC CHURCH,
being the third in a series on "The Religion of a Socialist." Open forum after the service.

ST. MICHAEL'S CHURCH,
Amsterdam Av. and 99th St.
Rector, Rev. JOHN P. PETERS, D. D.
Holy Communion..................7:30, 9 A. M.
Morning Prayer..............................11 A. M.
Children's Evensong.........................4 P. M.
Evening Prayer................................8 P. M.

ST. THOMAS'S CHURCH,
5th Av. and 53d St.
Rev. ERNEST M. STIRES, D. D., Rector.
8 A. M. Holy Communion.
11—Morning Service and Sermon, (Rector.)
4, Evensong and Sermon (Rector.)

TRINITY CHURCH.
Sunday Services:
7, 7:30 A. M., Holy Communion; 10:15 A. M., Morning Prayer; 11 A. M., Litany, Sermon, and Holy Communion; 3:30 P. M., Evensong and Sermon; 8 P. M., Office of Prayer and Praise with Sermon.
Week-day Services:
7:30, 9 A. M.; 3 P. M.
Short service for business people daily (except Saturday) at 12 M.
CHURCH OPEN ALL DAY.

Trinity Parish, Chapel of the Intercession, Broadway & 158th St., the Rev. M. H. Gates, S. T. D., Vicar.—8, 8:45, 9:45, 10:20, 11 A. M. & 8 P.M. Choral Service. Dr. Gates will preach.

Reformed.

THE MIDDLE COLLEGIATE CHURCH,
2d Av. and 7th St.
Rev. JOHN G. FAGG, D. D., Minister,
will preach at 11 A. M. and 8 P. M.

THE MARBLE COLLEGIATE CHURCH,
5th Av. and 29th St.
Rev. DAVID JAS. BURRELL, D. D., Minister,
will preach at 11 A. M. and 8 P. M.
Morning—"Who Shall Be Greatest?"
Evening—"The Loving Cup."

THE COLLEGIATE CHURCH OF ST. NICHOLAS,
5th Av. and 48th St.
Rev. MALCOLM JAMES MacLEOD, Minister,
will preach at 11 A. M. and 8 P. M.

THE WEST END COLLEGIATE CHURCH,
West End Av. and 77th St.
Rev. HENRY EVERTSON COBB, D. D., Minister,
will preach at 11 A. M. and 4:30 P. M.
Afternoon subject: "The Law of the Harvest."

FORT WASHINGTON REFORMED CHURCH,
Fort Washington Av. and 181st St. Rev. A. J. MUSTE at 11 A. M. and 8 P. M.

MADISON AVENUE REFORMED CHURCH,
Cor. 57th St. and Madison Avenue.
Rev. CHARLES R. ERDMAN, D. D.,
of Princeton Theological Seminary,
will preach at 11 A. M. and 8 P. M.

REFORMED CHURCH OF HARLEM,
Lenox Av. and 123d St.
Rev. EDGAR TILTON, Jr., D. D., Minister.
11 A. M., preaching by the Rev. Floyd Decker.
8 P. M., address by Rev. Ferdinand C. Iglehart.

Reformed Episcopal.

FIRST REFORMED EPISCOPAL CHURCH, Madison Av. and 55th St., W. D. Stevens, D. D. rector. Services 11 A. M. and 8 P. M.

Society of Friends.

RELIGIOUS SOCIETY OF FRIENDS.—Meetings for worship, 11 A. M., at 221 East 15th St., Manhattan, and 110 Schermerhorn St., Brooklyn.

Unitarian.

ALL SOULS, (UNITARIAN,) 4th Av., 20th St.—Rev. THOMAS R. SLICER, pastor, will preach; "A SOUL'S CRISIS; A GREAT HOUR IN THE LIFE OF CHRIST," will be his theme; services, 11 A. M. All cordially welcome.

Unitarian.

CHURCH OF THE MESSIAH, (Unitarian,)
Park Avenue and 34th Street.
Ministers { Robert Collyer, D. D., Lit. D. / John Haynes Holmes.
11 A. M.—Morning Service, Mr. HOLMES will preach. Subject, "CHRISTIANITY OR CIVILIZATION, WHICH SHALL THE CHURCH SERVE?"
All are Welcome.

LENOX AVENUE UNITARIAN CHURCH
Corner 121st St. Services at 11.
"HUMAN IDEALS."
Rev. Merle St. Croix Wright, D. D., Minister.

WASHINGTON HEIGHTS, 600 W. 181ST.
PETER H. GOLDSMITH, D. D., Minister.
Worship and Sermon, 8 P. M.
Subject: "The Sealed Door, or The Mystery of Life."

Brooklyn.

CHURCH OF THE SAVIOUR (Unitarian.)
Pierrepont St. and Monroe Place, Bklyn.
(3 blocks from Borough Hall Subway Station.)
Rev. John Howland Lathrop. Service at 11.

Universalist.

THE CHURCH of the DIVINE PATERNITY,
Central Park West and 76th St.
Rev. FRANK OLIVER HALL, D. D., Pastor, will preach at 11 A. M., "CRIME RAMPANT—WHAT SHALL WE DO ABOUT IT?"

Y. M. C. A.

ANOTHER CHANCE!
TO HEAR DR. S. PARKES CADMAN.
Theme—Materialism of European Life.
Music: W. Paulding DeNike, 'cellist, West Side Y. M. C. A., 57th St. and 8th Av., Sunday, 4 P. M.
Bible Classes follow in "Christianity and The Man," 5:15 P. M. Black Bible Class—Room 253—"Christianity and New York City; Police Situation," Room 251.

EDWARD T. DEVINE, Editor of "Survey," will speak on "THE ABOLITION OF POVERTY," Twenty-third St. Y. M. C. A., near 7th Av., at 4.

Other Services.

A MEMORIAL SERVICE in honor of the Rev. GEORGE WILLIAM KNOX, D. D., LL. D., late Professor of the Philosophy and History of Religion and Missions, will be held in the Chapel of the UNION THEOLOGICAL SEMINARY, Claremont Av., between 120th and 122d Sts., on Tuesday afternoon, Oct. 22, at FOUR o'clock. All friends of Dr. Knox and of the Seminary are cordially invited.

GOSPEL TABERNACLE CHURCH, 44th St. and 8th Av., Rev. A. B. SIMPSON, Pastor.—Sunday, Oct. 20, 10:30 A. M., Rev. A. B. Simpson; subject, "The Turk: The Eastern Question and Armageddon." 8 P. M., Rev. W. T. MacArthur.

LABOR TEMPLE,
14th St. and 2d Ave.
JONATHAN C. DAY, D. D., Supt.
Pleasant Sunday Afternoon, 4 P. M.
Preaching Sunday Evening, 8 P. M.

SOCIETY OF SILENT UNITY.—Noon silence daily (except Sunday) at No. 305 Madison Avenue. All welcome.

SPANISH EVANGELICAL CHURCH,
24th St. and Madison Av. 24th St. entrance.
Rev. Samuel F. Gordiano, M. A., Pastor.
Sundays, 3; Thursdays, 8 P. M. Spanish students welcome.

TEMPLE MODERN SPIRITUALISM, 138 East 27th, Rev. Schleusners.—Sermon, "Soul Consciousness"; music, singing, recitations, spirit messages; Sundays, Thursdays, Saturdays, 8 P. M.

RESORTS.

NEW YORK—Westchester County.

THE MOUNTAIN HOUSE
VALHALLA, WESTCHESTER CO., N. Y.
A Health Resort, 45 minutes of 42d St. on Harlem R. R.; 70 acres, park; 500 feet elevation; near station. Own dairy and vegetables. Rates $8. Open all year. Booklet.

NEW JERSEY—Atlantic City.

THE WILTSHIRE Virginia Av. and beach. Ocean view. Greatly improved and refurnished. Cap. 350. Private baths, running water in rooms; elevator, &c. Music. Special—$12.50 up weekly; $2.50 up daily. Open all year. Booklet SAMUEL H. ELLIS.

BERKSHIRE INN Always Open. VA. AV., 100 yards from Boardwalk. Spec. Winter rates. $10.00 to $17.50 w'kly; $2.00 up daily. Cap. 300. Elev. $3.50 Sat. to Mon. J. E. DICKINSON.

Marlborough-Blenheim
ATLANTIC CITY, N. J.
Josiah White & Sons Company.
ATLANTIC CITY, N. J.
America's Famous All-Year Resort.

NEW JERSEY—Asbury Park.

THE METROPOLITAN
MODERN IN EVERY PARTICULAR.
Information Furnished Automobilists.
Elevator—Private Baths—Running water in all rooms. Heated Sun Parlors—street level and on roof. Francis Yarnall, Manager.

NEW JERSEY—Lakewood.

THE MANHATTAN
The ideal family hotel. Open Sat., Oct. 12th. Booklet. Tel. 135. CHAS. HECHT, Prop.

PENNSYLVANIA—Delaware Water Gap.

WATER GAP HOUSE,
DELAWARE WATER GAP, PA.,
Remains fully open until December.
Log fires. Steam heat. Special Autumn rates.

SURROGATE CITATION.

DONALDSON, HENRY FREDERICK.—THE People of the State of New York, by the grace of God, free and independent, to Antoinette Donaldson, widow; Henry W. Jessup, executor, named in the will, and to Arthur William Donaldson, Charles Edward Donaldson and Emily Grace Field, the heirs and next of kin of HENRY FREDERICK DONALDSON, deceased, send greeting:

Whereas, Henry W. Jessup of the City of New York has lately applied to the Surrogates' Court of our County of New York, to have a certain instrument in writing, bearing date February 2nd, 1911, relating to both real and personal property, duly proved as the last will and testament of HENRY FREDERICK DONALDSON, late of the County of New York, deceased, therefore you and each of you are cited to appear before the Surrogate of our County of New York, at his office in the County of New York, on the 20th day of November, one thousand nine hundred and twelve, at half-past ten o'clock in the forenoon of that day, then and there to attend the probate of the said last will and testament.

And such of you as are hereby cited as are under the age of twenty-one years, are required to appear by your guardian, if you have one, or if you have none, to appear and apply for one to be appointed, or in the event of your neglect or failure to do so a guardian will be appointed by the Surrogate to represent and act for you in the proceeding.

In testimony whereof, we have caused the seal of the Surrogates' Court of the said [L. S.] County of New York to be hereunto affixed. Witness, Hon. Robert Ludlow Fowler, Surrogate of our said County of New York, at said County, the 20th day of September in the year of our Lord one thousand nine hundred and twelve.

DANIEL J. DOWDNEY,
Clerk of the Surrogates' Court.

FORECLOSURE SALES.

SUPREME COURT, COUNTY OF NEW YORK.—THE STANDARD TRUST COMPANY OF NEW YORK, Plaintiff, against THE UNITED STATES RESTAURANT AND REALTY COMPANY and others, Defendants. In pursuance of a judgment of foreclosure and sale, duly made and entered in the above-entitled action and bearing date the 23d day of September, 1912, I, the undersigned, the Referee in said judgment named, will sell at public auction at the Exchange Salesroom, Nos. 14-16 Vesey Street, on the 29th day of October, 1912, at twelve o'clock noon on that day, by Herbert A. Sherman, Auctioneer, the property directed by said judgment to be sold and therein described as follows: "One thousand shares of the capital stock of 'Murray's,' a domestic corporation, of the par value of $100 per share."—Dated New York, September 27th, 1912. GEORGE A. ELLIS, Referee. GUTHRIE, BANGS & VAN SINDEREN, Attorneys for Plaintiff, Office and Post Office Address, 44 Wall Street, Borough of Manhattan, City of New York. The approximate amount of the lien or charge to satisfy which the above-described property is to be sold is seventy-six thousand six hundred and eighty dollars and thirty cents, ($76,680.30,) with interest thereon from the 25th day of September, 1912, together with costs and allowance amounting to two thousand one hundred and eighty-six dollars and forty-two cents, ($2,186.42,) with interest thereon from the 25th day of September, 1912, together with the expenses of the sale.—Dated New York, September 27th, 1912. GEORGE A. ELLIS, Referee.

KEEP YOUR ROOMS OCCUPIED
A room unrented for a week may wipe out the profit on three that are occupied. To secure roomers quickly, advertise in the Furnished Room or Boarders Wanted column of THE NEW YORK TIMES. Call 1000 Bryant.

REGISTRATION AND VOTING PLACES IN MANHATTAN AND BRONX

Last Registration Day, To-day, (Saturday,) October 19.

BOARD OF ELECTIONS

Board of Elections of The City of New York, General Office, 107 W. 41st St., Borough of Manhattan.

Notice is hereby given, in pursuance of chapter 22, section 301, Laws of 1909, constituting chapter 17 of the Consolidated Laws, of the boundaries of each of the election districts in the Counties of New York, Kings, Queens, and Richmond, of the designation of the place of registration, October 11, 12, 18, and 19, and of the polling place for the election to be held November 5, 1912, in each of the election districts in said counties, as follows:

COUNTY OF NEW YORK.

BOROUGH OF MANHATTAN.

First Assembly District.

E. D.	Location.	Occupied as
1.	38 Greenwich st.	Cigars
2.	106 Greenwich st.	Stationery
3.	173 Greenwich st.	Shoes
4.	9 Mulberry st.	Restaurant
5.	381 Greenwich st.	Barber
6.	451 Canal st.	Shoes
7.	261 Hudson st.	Bakery
8.	234 Spring st.	Undertaker
9.	196 Spring st.	Florist
10.	181 Thompson st.	Cigars
11.	196 Prince st.	Leather Supplies
12.	361 Hudson st.	Tailor
13.	186 Varick st.	Barber
14.	140 W. Houston st.	Pool Parlor
15.	178 W. Houston st.	Barber
16.	145 Bleecker st.	Furniture

Second Assembly District.

E. D.	Location.	Occupied as
1.	102 Broad st.	Cigars
2.	29 Fulton st.	Tailor
3.	6 Madison st.	Tailor
4.	108 Roosevelt st.	Barber
5.	459 Pearl st.	Barber
6.	49 Madison st.	Undertaker
7.	64 Madison st.	Carpenter
8.	105½ Cherry st.	Barber
9.	396 Water st.	Candy
10.	88 Madison st.	Barber
11.	62 Henry st.	Barber
12.	112 Henry st.	Candy
13.	53 Pike st.	Barber
14.	249 Clinton st.	Barber
15.	258 Madison st.	Barber
16.	285 Madison st.	Barber
17.	224 E. Broadway	Confectionery

Third Assembly District.

E. D.	Location.	Occupied as
1.	148 Leonard st.	Barber
2.	11 Chatham sq.	Barber
3.	27 Bowery	Barber
4.	75 Bowery	Bakery
5.	198 Grand st.	Restaurant
6.	134 Bowery	Pool Tables
7.	77 Chrystie st.	Barber
8.	155 Bowery	Barber
9.	394 Broome st.	Barber
10.	49 Prince st.	Barber
11.	262 Bowery	Shoes
12.	243 Bowery	Barber
13.	41 2d ave	Undertaker
14.	4 Bleecker st.	Barber
15.	13 Cooper sq.	Barber
16.	240 6th st.	Barber
17.	237 6th st.	Tailor
18.	10 Stuyvesant st.	Hats
19.	55 3d ave	Barber
20.	103 3d av.	Barber
21.	138 E. 12th st.	Barber

Fourth Assembly District.

E. D.	Location.	Occupied as
1.	81 Montgomery st.	Cigars
2.	41 Jackson st.	Barber
3.	340 Madison st.	Tailor
4.	320 Henry st.	Vacant
5.	23 Willett st.	Harness
6.	95 Ridge st.	Barber
7.	127 Ridge st.	Express Office
8.	47 Pitt st.	Barber
9.	62 Columbia st.	Barber
10.	75 Columbia st.	Shoes
11.	312 Rivington st.	Fruits
12.	327½ Rivington st.	Shoes
13.	30 Lewis st.	Barber
14.	564 Grand st.	Picture Frames
15.	450 Cherry st.	Barber

Fifth Assembly District.

E. D.	Location.	Occupied as
1.	105 Leroy st.	Real Estate
2.	61 Bedford st.	Shoes
3.	38-40 Commerce st.	Storage
4.	287 Bleecker st.	Barber
5.	313 Bleecker st.	Barber
6.	302 Bleecker st.	Window Shades
7.	645 Greenwich st.	Barber
8.	374 Bleecker st.	Cigars
9.	523 Hudson st.	Barber
10.	682 Washington st.	Tailor
11.	757 Washington st.	Barber
12.	781 Washington st.	Barber
13.	589 Hudson st.	Office
14.	49½ 8th ave	Storage
15.	639½ Hudson st.	Stationery
16.	76 10th ave	Restaurant
17.	109 8th ave	Glazier
18.	256 W. 15th st.	Tailor
19.	120 7th ave	Barber
20.	131 8th ave	Shoes
21.	123 9th ave	Tailor
22.	135 9th ave	Barber

Sixth Assembly District.

E. D.	Location.	Occupied as
1.	284 E. Houston st.	Umbrellas
2.	225 2d st.	Dyer
3.	327 E. Houston st.	Barber
4.	413 E. Houston st.	Tailor
5.	427 E. Houston st.	Express Office
6.	469 E. Houston st.	Barber
7.	28 Ave. D	Furniture
8.	211 E. 3d st.	Agency
9.	642-44 5th st.	Barber
10.	52 Ave. D	Barber
11.	603 5th st.	Barber
12.	82 Ave. D	Plumbing
13.	380 E. 8th st.	Candy
14.	625 6th st.	Barber
15.	624 E. 9th st.	Barber
16.	133 Ave. D	Bakery

Seventh Assembly District.

E. D.	Location.	Occupied as
1.	165 9th ave	Barber
2.	168 8th ave	Barber
3.	182 8th ave	Barber
4.	204 8th ave	Barber
5.	228 8th ave	Stationery
6.	243 8th ave	Barber
7.	189 9th ave	Laundry
8.	219 9th ave	Barber
9.	215 10th ave	Dry Goods
10.	263 9th ave	Barber
11.	363 W. 25th st.	Barber
12.	284 9th ave	Barber
13.	327 W. 27th st.	Tailor
14.	502 W. 28th st.	Barber
15.	323 10th ave	Butcher
16.	379 8th ave	Barber
17.	259 W. 29th st.	Barber
18.	204 W. 30th st.	Flowers
19.	349 9th ave	Barber
20.	364 10th ave	Shoes

Eighth Assembly District.

E. D.	Location.	Occupied as
1.	128 Division st.	Barber
2.	20 Pike st.	Cleaner
3.	11 Pike st.	Lunch Room
4.	16 Suffolk st.	Barber
5.	59 Norfolk st.	Barber
6.	29 Ludlow st.	Fruit
7.	41 Orchard st.	Barber
8.	66 Forsyth st.	Barber
9.	293 Broome st.	Restaurant
10.	55-57 Delancey st.	Umbrellas
11.	151 Forsyth st.	Tea Room
12.	67 Stanton st.	Barber
13.	180 Eldridge st.	Coffee House
14.	94 Ludlow st.	Barber
15.	192 Broome st.	Barber
16.	150 Rivington st.	Restaurant

Ninth Assembly District.

E. D.	Location.	Occupied as
1.	504 W. 34th st.	Barber
2.	408 W. 34th st.	Undertaker
3.	261 W. 34th st.	Laundry
4.	440 10th ave	Barber
5.	453 9th ave	Barber
6.	468 10th ave	Barber
7.	334 W. 37th st.	Barber
8.	216 W. 38th st.	Barber
9.	492 9th ave	Laundry
10.	458 W. 38th st.	Plumbing
11.	506 W. 39th st.	Shoes
12.	509 9th ave	Barber
13.	333 W. 39th st.	Printing
14.	337 W. 40th st.	Undertaker
15.	302 W. 40th st.	Tailor
16.	402 W. 41st st.	Tailor
17.	559 10th ave	Undertaker
18.	558 11th ave	Shoes
19.	457 W. 42d st.	Clothing
20	596 9th ave	Barber

Tenth Assembly District.

E. D.	Location.	Occupied as
1.	125 E. Houston st.	Hats
2.	217 E. Houston st.	Barber
3.	100 1st st.	Tobacco
4.	76 E. 3d st.	Dress Goods
5.	138 E. 4th st.	Barber
6.	402 5th st.	Noodles
7.	180 E. 3d st.	Plumber
8.	510 5th st.	Plumber
9.	108 Ave. A	Cigars
10.	330 6th st.	Glass
11.	84 7th st.	Tailor
12.	75 7th st.	Laundry
13.	342 E. 9th st.	Barber
14.	135 Ave. A	Barber
15.	278 E. 10th st.	Tobacco
16.	236 E. 10th st.	Barber
17.	345 E. 12th st.	Barber
18.	218 1st ave	Confectionery

Eleventh Assembly District.

E. D.	Location.	Occupied as
1.	517 W. 43d st.	Cigar Boxes
2.	627 9th ave	Real Estate
3.	358 W. 44th st.	Barber
4.	650 9th ave	Real Estate
5.	644 10th ave	Barber
6.	505 W. 44th st.	Shoes
7.	647 10th ave	Cigars
8.	641 11th ave	Harness
9.	667 9th ave	Cigars
10.	684 9th ave	Barber
11.	686 9th ave	Barber
12.	672 10th ave	Undertaker
13.	515 W. 47th st.	Candy
14.	703 10th ave	Barber
15.	418 W. 49th st.	Undertaker
16.	455 W. 48th st.	Barber
17.	732 9th ave	Undertaker
18.	433 W. 49th st.	Undertaker
19.	731 10th ave	Barber
20.	560 W. 51st st.	Candy
21.	462 W. 51st st.	Barber
22.	363 W. 50th st.	Tailor
23.	784 9th ave	Barber
24.	763 9th ave	Barber

Twelfth Assembly District.

E. D.	Location.	Occupied as
1.	164 Avenue A	Plumber
2.	187 Avenue C	Stationery
3.	136 Avenue D	Restaurant
4.	223 Avenue C	Real Estate
5.	504 E. 14th st.	Undertaker
6.	251 Avenue A	Ladies' Tailor
7.	409 E. 14th st.	Printing
8.	243 1st ave	Shoes
9.	159 3rd ave	Barber
10.	297 1st ave	Butcher
11.	298 1st ave	Barber
12.	549 E. 16th st.	Barber
13.	261 Avenue B	Fruit
14.	608 E. 17th st.	Harness
15.	322 1st ave	Barber
16.	311 2nd ave	Tailor
17.	349 2nd ave	Barber
18.	338 2nd ave	Undertaker
19.	339 E. 21st st.	Barber
20.	333 E. 23d st.	Carpenter
21.	377 2nd ave	Undertaker

Thirteenth Assembly District.

E. D.	Location.	Occupied as
1.	507 W. 51st st.	Barber
2.	557 W. 52nd st.	Shoes
3.	403 W. 52nd st.	Barber
4.	345 W. 52nd st.	Grocer
5.	345 W. 54th st.	Stationery
6.	802 10th ave	Barber
7.	814 10th ave	Confectionery
8.	848 10th ave	Barber
9.	872 9th ave	Real Estate
10.	867 9th ave	Cigars
11.	885 9th ave	Barber
12.	842 11th ave	Barber
13.	503 W. 59th st.	Barber
14.	24 Columbus ave	Barber
15.	103 W. 62nd st.	Barber
16.	91 Amsterdam ave	Tailor
17.	201 W. 61st st.	Barber
18.	228 W. 63rd st.	Barber
19.	201 W. 63rd st.	Barber
20.	139 W. End ave	Undertaker

Fourteenth Assembly District.

E. D.	Location.	Occupied as
1.	413 2nd ave	Cigars
2.	317 E. 24th st.	Grocery
3.	429 1st ave	Bakery
4.	496 2nd ave	Barber
5.	328 3rd ave	Barber
6.	207 E. 27th st.	Hay and Feed
7.	154 E. 29th st.	Undertaker
8.	422 3rd ave	Barber
9.	344 E. 29th st.	Undertaker
10.	546 2nd ave	Barber
11.	579 2nd ave	Barber
12.	492 3rd ave	Cigars
13.	336 E. 33rd st.	Barber
14.	338 E. 34th st.	Bird Store
15.	244 E. 35th st.	Undertaker
16.	330 E. 35th st.	Barber
17.	670 2nd ave	Undertaker
18.	696 2nd ave	Plumbing
19.	306 E. 39th st.	Bottle Dealer
20.	693 2nd ave	Undertaker
21.	623 3rd ave	Cigars
22.	780 2nd ave	Barber

Fifteenth Assembly District.

E. D.	Location.	Occupied as
1.	113 Amsterdam ave	Barber
2.	147 Amsterdam ave	Barber
3.	168 Amsterdam ave	Cigars
4.	267 W. 69th st.	Barber
5.	231 W. 68th st.	Barber
6.	189 Columbus ave	Tailor
7.	53 W. 72d st.	Vacant
8.	2082 Broadway	Office
9.	229 W. 74th st.	Real Estate
10.	284 Amsterdam ave	Tailor
11.	323 Columbus ave	Barber
12.	353 Amsterdam ave	Tailor
13.	368 Amsterdam ave	Tailor
14.	252 W. 81st st.	Tailor
15.	390 Amsterdam ave	Stationery
16.	411 Amsterdam ave	Barber
17.	185 W. 80th st.	Laundry
18.	73 West 82d st.	Tailor
19.	142 W. 83d st.	Tailor
20.	2286 Broadway	Harness
21.	S. S. W. 84th st., 50 ft. W. of West End ave.	Booth
22.	2320 Broadway	Office
23.	505 Amsterdam ave	Tailor
24.	563 Amsterdam ave	Tailor
25.	562 Amsterdam ave	Barber
26.	609 Amsterdam ave	Undertaker
27.	643 Amsterdam ave	Tailor
28.	642 Amsterdam ave	Barber

Sixteenth Assembly District.

E. D.	Location.	Occupied as
1.	724 3rd ave	Shoes
2.	687 3rd ave	Barber
3.	840 2nd ave	Pool Parlor
4.	827 1st ave	Barber
5.	849 2nd ave	Barber
6.	764 3rd ave	Florist
7.	869 1st ave	Barber
8.	811 3rd ave	Barber
9.	303 E. 50th st.	Barber
10.	888 1st ave	Grocery
11.	965 2nd ave	Barber
12.	994 2nd ave	Undertaker
13.	896 3rd ave	Cigars
14.	249 E. 55th st.	Tailor
15.	313 E. 54th st.	Tailor
16.	1010 1st ave	Florist
17.	N. E. of W'kh. D'k. Bl. Isl.	

Seventeenth Assembly District.

E. D.	Location.	Occupied as
1.	505 Columbus ave	Barber
2.	583 Columbus ave	Tailor
3.	627 Columbus ave	Cigars
4.	663 Columbus ave	Laundry
5.	703 Columbus ave	Electrician
6.	712 Amsterdam ave	Laundry
7.	S. E. Cor. W. 93d and Riverside Drive	Basement
8.	272 W. 96th st.	Tailor
9.	104 W. 96th st.	Tailor
10.	743 Amsterdam ave	Undertaker
11.	767 Amsterdam ave	Barber
12.	749 Columbus ave	Pictures
13.	39-41 W. 98th st.	Stationery
14.	785 Amsterdam ave	Barber
15.	782 Amsterdam ave	Undertaker
16.	S. S. W. 100th St., 75 feet W. of West End ave	Booth
17.	202 W. 100th st.	Laundry
18.	833 Amsterdam ave	Tailor
19.	893 Central Pk., W.	Tailor
20.	75 W. 100th st.	Barber
21.	109 W. 101st st.	Barber
22.	863 Amsterdam ave	Barber
23.	74 W. 103d st.	Tailor
24.	20 W. 104th st.	Tailor
25.	103 W. 104th st.	Barber
26.	105 W. 105th st.	Barber
27.	150 Manhattan ave	Tailor

Eighteenth Assembly District.

E. D.	Location.	Occupied as
1.	1093 2nd ave	Shoes
2.	1070 2nd ave	Shoes
3.	1056 1st ave	Shoes
4.	1074 1st ave	Barber
5.	1176 2nd ave	Cigars
6.	1039 3rd ave	Barber
7.	1218 2nd ave	Carriages
8.	1134 1st ave	Furniture
9.	1216 1st ave	Stationery
10.	404 E. 69th st.	Undertaker
11.	1269 1st ave	Barber
12.	1181 3rd ave	Barber
13.	1191 3rd ave	Barber
14.	1318 2nd ave	Cigars
15.	229 E. 70th st.	Tailor
16.	256 E. 72nd st.	Laundry
17.	413 E. 71st st.	Barber
18.	1361 Avenue A	Harness
19.	305 E. 72nd st.	Barber
20.	345 E. 73rd st.	Undertaker

Nineteenth Assembly District.

E. D.	Location.	Occupied as
1.	2080 Broadway	Tailor
2.	872 Amsterdam ave	Barber
3.	203 W. 104th st.	Barber
4.	948 Amsterdam ave	Barber
5.	2769 Broadway	Undertaker
6.	477 Central Pk., W.	Tailor
7.	70 W. 109th st.	Laundry
8.	101 W. 109th st.	Plumber
9.	533 W. 110th st.	Bicycles
10.	516 W. 113th st.	Tailor
11.	2881 Broadway	Laundry
12.	N. S. of W. 119th st., 75 f. west of Claremont ave	Booth
13.	3089 Broadway	Tailor
14.	3155 Broadway	Barber
15.	67 Old Broadway	Barber
16.	524 W. 131st st.	Barber
17.	82 Lawrence st.	Stationery
18.	3160 Broadway	Stable
19.	520 W. 125th st.	Upholsterer
20.	446 W. 125th st.	Tailor
21.	1253 Amsterdam ave	Barber
22.	1272 Amsterdam ave	Barber
23.	N. S. W. 114th st., 150 ft. W. of Amsterdam ave	Booth
24.	401 W. 118th st.	Laundry
25.	411 Manhattan ave	Barber
26.	305 W. 117th st.	Laundry
27.	2164 8th ave	Barber
28.	352 W. 116th st.	Tailor
29.	280 W. 115th st.	Barber
30.	281 W. 114th st.	Barber
31.	300 W. 113th st.	Tailor
32.	2060 8th ave	Barber
33.	300 W. 111th st.	Laundry
34.	McGown's Pass, Central Park, 105th st. and 5th ave	Dwelling

Twentieth Assembly District.

E. D.	Location.	Occupied As
1.	1279 3d ave	Awnings
2.	240 E. 76th st.	Printer
3.	1440 1st ave	Undertaker
4.	496 E. 74th st.	Barber
5.	1424 Avenue A	Barber
6.	1472 1st ave	Tailor
7.	1466 2d ave	Plumber
8.	1490 2d ave	Hats
9.	1368 3rd ave	Shoes
10.	1507 1st ave	Barber
11.	1510 1st ave	Undertaker
12.	1506 Avenue A	Barber
13.	1507 Avenue A	Candy
14.	1515 Avenue A	Barber
15.	1539 Avenue A	Barber
16.	1571 1st ave	Barber
17.	342 E. 80th st.	Barber
18.	185 E. 80th st.	Plumber
19.	1449 3d ave	Tinsmith
20.	223 E. 82d st.	Laundry
21.	1436 3d ave	Barber

Twenty-first Assembly District.

E. D.	Location.	Occupied As
1.	351 W. 124th st.	Laundry
2.	375 W. 125th st.	Stationery
3.	2401 8th ave	Barber
4.	2394 8th ave	Tailor
5.	2155 7th ave	Tailor
6.	2173 7th ave	Harness
7.	85 W. 128th st.	Tailor
8.	390 Lenox ave	Tailor
9.	2209 7th ave	Barber
10.	2424 8th ave	Florist
11.	2435 8th ave	Tailor
12.	2480 8th ave	Barber
13.	2249 7th ave	Barber
14.	2158 5th ave	Undertaker
15.	89 W. 134th st.	Undertaker
16.	103 W. 133d st.	Tailor
17.	2503 8th ave	Tailor
18.	268 W. 135th st.	Tailor
19.	125 W. 135th st.	Barber
20.	2319 7th ave	Tailor
21.	2332 7th ave	Ladies' Tailor
22.	2594 8th ave	Florist
23.	2634 8th ave	Florist
24.	2611 8th ave	Tailor
25.	1621 Amsterdam ave	Tailor
26.	1431 Amsterdam ave	Stationery
27.	1487 Amsterdam ave	Bakery
28.	1502 Amsterdam ave	Barber
29.	3345 Broadway	Tailor
30.	1590 Amsterdam ave	Laundry
31.	3375 Broadway	Tailor
32.	3430 Broadway	Tailor

Twenty-second Assembly District.

E. D.	Location.	Occupied As
1.	1579 1st ave	Cigars
2.	438 E. 83d st.	Undertaker
3.	1560 Avenue A	Barber
4.	1588 Avenue A	Bakery
5.	401 E. 83d st.	Barber
6.	355 E. 84th st.	Barber
7.	206 E. 85th st.	Plumber
8.	175 E. 84th st.	Cigars
9.	1652 2d ave	Barber
10.	1600 Avenue A	Oyster House
11.	512 E. 85th st.	Barber
12.	1635 Avenue A	Barber
13.	1671 2d ave	Barber
14.	180½ E. 87th st.	Barber
15.	447 E. 87th st.	Barber
16.	1668 Avenue A	Plumber
17.	1688 Avenue A	Barber
18.	1683 Avenue A	Cigars
19.	1701 1st ave	Oilcloth
20.	1718 2d ave	Barber
21.	1734 2d ave	Tailor

Twenty-third Assembly District.

E. D.	Location	Occupied As
1.	2339 7th ave	Tailor
2.	543 Lenox ave	Shoes
3.	2371 7th ave	Laundry
4.	615 Lenox ave	Tailor
5.	655 Lenox ave	Real Estate
6.	275 W. 141st st.	Barber
7.	2444 7th ave	Barber
8.	268 W. 144th st.	Barber
9.	2471 7th ave	Laundry
10.	249 W. 145th st.	Barber
11.	2554 7th ave	Tailor
12.	2572 7th ave	Tailor
13.	2829 8th ave	Barber
14.	2845 8th ave	Bakery
15.	2898 8th ave	Barber
16.	2773 8th ave	Barber
17.	320 W. 145th st.	Laundry
18.	1665 Amsterdam ave	Tailor
19.	1650 Amsterdam ave	Tailor
20.	112 Hamilton pl.	Barber
21.	134 Hamilton pl.	Tailor
22.	514 W. 145th st.	Express Office
23.	561 W. 145th st.	Barber
24.	1752 Amsterdam ave	Barber
25.	497 W. 145th st.	Laundry
26.	6 St. Nicholas pl.	Vacant
27.	3580 Broadway	Confectionery
28.	1788 Amsterdam ave	Bakery
29.	787 St. Nicholas ave	Tailor
30.	3652 Broadway	Tailor
31.	1844 Amsterdam ave	Upholsterer
32.	1867 Amsterdam ave	Barber
33.	1893 Amsterdam ave	Undertaker
34.	1932 Amsterdam ave	Jeweler
35.	1952 Amsterdam ave	Barber
36.	557 W. 157th st.	Barber
37.	958 St. Nicholas ave	Laundry
38.	518 W. 160th st.	Grocery
39.	2040 Amsterdam ave	Confectionery
40.	2081 Amsterdam ave	Millinery
41.	2089 Amsterdam ave	Bakery
42.	1091 St. Nicholas ave	Stationery
43.	2176 Amsterdam ave	Real Estate
44.	81 Audubon ave	Barber
45.	1242 St. Nicholas ave	Undertaker
46.	2288 Amsterdam ave	Barber
47.	1334 St. Nicholas ave	Real Estate
48.	2390 Amsterdam ave	Tailor
49.	1375 St. Nicholas ave	Barber
50.	750 W. 181st st.	Tailor
51.	1404 St. Nicholas ave	Barber
52.	555 W. 181st st.	Tailor
53.	1464 St. Nicholas ave	Barber
54.	423 Audubon ave	Cigars
55.	4305 Broadway	Vacant
56.	4919 Broadway	Plumber

Twenty-fourth Assembly District.

E. D.	Location.	Occupied As
1.	204 E. 89th st.	Barber
2.	1595 3d ave	Laundry
3.	1365 Lexington ave	Laundry
4.	347 E. 92d st.	Glazier
5.	1663 3d ave	Barber
6.	1846 2d ave	Barber
7.	1697 3d ave	Barber
8.	289 E. 98th st.	Barber
9.	1936 2d ave	Bicycles
10.	1571 Lexington ave	Barber
11.	1833 3d ave	Barber
12.	1576 Lexington ave	Barber
13.	1645 Lexington ave	Barber
14.	1675 Lexington ave	Barber
15.	202 E. 104th st.	Fish
16.	2030 2d ave	Barber

Twenty-fifth Assembly District.

E. D.	Location.	Occupied As
1.	91 Christopher st.	Tailor
2.	387½ Bleecker st.	Barber
3.	413 Bleecker st.	Barber
4.	97-99 Greenwich ave	Stable Office
5.	1 Perry st.	Barber
6.	60 Greenwich ave	Paints
7.	41 Christopher st.	Paints
8.	87 6th ave	Tailor
9.	46 6th ave	Barber
10.	62 6th ave	Tailor
11.	27 W. 8th st.	Garment Wts.
12.	73 W. 11th st.	Tailor
13.	176 6th ave	Sewing Machines
14.	115 Greenwich ave	Bicycles
15.	113 7th ave	Lunch Room
16.	26 Union sq.	Tailor
17.	212 3d ave	Barber
18.	309 4th ave	Barber
19.	13 W. 18th st.	Residence
20.	272 8th ave	Barber
21.	107 W. 26th st.	Tailor
22.	412 4th ave	Cigars
23.	111 E. 28th st.	Barber

Twenty-sixth Assembly District.

E. D.	Location.	Occupied As
1.	1674 3d ave	Shoe Store
2.	1688 3d ave	Cigars
3.	1404 Madison ave	Cigars
4.	1507 Lexington ave	Barber
5.	1409 Madison ave	Barber
6.	1472 Madison ave	Barber
7.	48 E. 103d st.	Tailor
8.	1522 Madison ave	Barber
9.	1590 Madison ave	Cigars
10.	1557 Madison ave	Barber
11.	1620 Madison ave	Tailor
12.	1625 Madison ave	Barber
13.	1654 Madison ave	Barber
14.	1681 Madison ave	Barber
15.	25 E. 115th st.	Sign Painter
16.	1743 Madison ave	Barber
17.	50 East 118th st.	Tailor
18.	1778 Madison ave	Barber
19.	36-38 E. 119th st.	Tailor
20.	1844 Madison ave	Cigars

Twenty-seventh Assembly District.

E. D.	Location	Occupied as
1.	610 8th ave	Barber
2.	263 W. 41st st.	Tailor
3.	716 8th ave	Laundry
4.	804 8th ave	Barber
5.	798 7th ave	Barber
6.	920 8th ave	Tailor
7.	997 6th ave	Barber
8.	921 6th ave	Tailor
9.	1556 Broadway	Real Estate
10.	103 W. 46th st.	Cigars
11.	684 6th ave	Stationery
12.	120 W. 43d st.	Laundry
13.	140 W. 37th st.	Express Office
14.	351 7th ave	Cigars
15.	620 6th ave	Undertaker
16.	132 E. 32d st.	Barber
17.	530 3d ave	Florist
18.	154 E. 40th st.	Tailor
19.	110 E. 41st St.	Express Office
20.	934 6th ave	Barber
21.	620 Lexington ave	Barber
22.	984 6th ave	Tailor

Twenty-eighth Assembly District.

E. D.	Location	Occupied as
1.	172 E. 107th st.	Cigars
2.	201 E. 107th st.	Barber
3.	239 E. 109th st.	Barber
4.	1769 Lexington ave	Barber
5.	132 E. 110th st.	Barber
6.	1791 Lexington ave	Laundry
7.	2035 3d ave	Leather Goods
8.	2067 3d ave	Hardware
9.	2168 2d ave	Barber
10.	2230 1st ave	Undertaker
11.	1813 Lexington ave	Laundry
12.	1613 Park ave	Grocery
13.	2231 2d ave	Bakery
14.	204 E. 116th st.	Barber
15.	1862 Lexington ave	Barber
16.	1902 Lexington ave	Barber

Twenty-ninth Assembly District.

E. D.	Location	Occupied as
1.	34 W. 66th st.	Carriages
2.	45 Columbus ave	Barber
3.	3 Columbus ave	Barber
4.	912 9th ave	Florist
5.	1039 6th ave	Cigars
6.	116 E. 59th st.	Tailor
7.	713 Lexington ave	Laundry
8.	1068 3d ave	Barber
9.	51 E. 62d st.	Tailor
10.	1146 3d ave	Cigars
11.	958 Lexington ave	Laundry
12.	1268 3d ave	Tailor
13.	1056 Lexington ave	Barber
14.	1114 Lexington ave	Tailor
15.	1150 Lexington ave	Tailor
16.	945 Park ave	Tailor
17.	1276 Lexington ave	Barber
18.	65 E. 85th st.	Laundry
19.	1050 Park ave	Barber
20.	1190 Madison ave	Barber
21.	101 E. 88th st.	Barber
22.	1225 Madison ave	Stationery
23.	1127 Park ave	Barber
24.	1269 Madison ave	Barber
25.	1414 Lexington ave	Cigars
26.	78 E. 94th st.	Grocery

Thirtieth Assembly District.

E. D.	Location.	Occupied as
1.	2246 1st ave	Bakery
2.	420 E. 119th st.	Undertaker
3.	211 E. 117th st.	Barber
4.	210 E. 119th st.	Tailor
5.	2350 2d ave	Barber
6.	417 E. 119th st.	Dry Goods
7.	2368 1st ave	Barber
8.	2386 2d ave	Tinsmith
9.	2456 2d ave	Cigars
10.	2495 2d ave	Furniture
11.	2079 Lexington ave	Jewelry
12.	250 E. 125th st.	Vacant
13.	208 E. 122d st.	Barber
14.	2023 Lexington ave	Laundry
15.	1727 Park ave	Vacant
16.	1767 Park ave	Bakery
17.	75 E. 120th st.	Cigars
18.	69 E. 125th st.	Undertaker
19.	1843 Park ave	Undertaker
20.	2057 Madison ave	Tailor
21.	2094 Madison ave	Barber
22.	2181 5th ave	Tailor
23.	67 W. 135th st.	Barber
24.	1 W. 136th st.	Barber
25.	560 Lenox ave	Hardware
26.	626 Lenox ave	Barber
27.	N. W. cor. E. 137th st. and Madison ave.	Fireproofing

Thirty-first Assembly District.

E. D.	Location.	Occupied as
1.	19 St. Nicholas ave	Tailor
2.	1324 5th ave	Candy
3.	1348 5th ave	Fish
4.	62 Lenox ave	Barber
5.	73 Lenox ave	Confectionery
6.	55 St. Nicholas ave	Tailor
7.	87 Lenox ave	Cigars
8.	1382 5th ave	Candy
9.	55-57 W. 116th st.	Tailor
10.	129 W. 116th st.	Insurance
11.	123 Lenox ave	Cigars
12.	154 Lenox ave	Cigars
13.	1444 5th ave	Cigars
14.	169 Lenox ave	Tailor
15.	263 W. 118th st.	Undertaker
16.	2217 8th ave	Cigars
17.	195 St. Nicholas ave	Bakery
18.	2234 8th ave	Shoe Repairing
19.	2277 8th ave	Barber
20.	264 W. 122d st.	Laundry
21.	239 Lenox ave	Undertaker
22.	1484 5th ave	Cigars
23.	2278 8th ave	Barber
24.	126 W. 124th st.	Laundry
25.	2064 7th ave	Cigars
26.	2358 8th ave	Barber
27.	326 Lenox ave	Cigars
28.	1938 Madison ave	Barber

COUNTY OF NEW YORK.

BOROUGH OF MANHATTAN.

First Assembly District.

The 1st Election District is bounded by and within Morris st., Greenwich st., Rector st., Broadway, Wall st., William st., Beaver st., Whitehall st., East River, Hudson River, Governor's, Ellis, Oyster and Bedloe's Islands and Hudson River.

The 2d Election District is bounded by and within Liberty st., Broadway, Fulton st., William st., Wall st., Broadway, Rector st., Greenwich st., Morris st. and Hudson River.

The 3d Election District is bounded by and within Warren st., Broadway, Chambers st., William st., N. William st., Fulton st., Broadway, Liberty st. and Hudson River.

The 4th Election District is bounded by and within Worth st., Park Row, Chambers st. and Centre st.

The 5th Election District is bounded by and within Laight st., Canal st., Broadway, Worth st., Centre st., Chambers st., Broadway, Warren st., and Hudson River.

The 6th Election District is bounded by and within Watts st., Hudson st., Broome st., Varick st., Watts st., Sullivan st., Canal st., Laight st., and Hudson River.

The 7th Election District is bounded by and within Spring st., Varick st., Broome st., Hudson st., Watts st., and Hudson River.

The 8th Election District is bounded by and within Vandam st., Macdougal st., Spring st., Sullivan st., Watts st. and Varick st.

The 9th Election District is bounded by and within Spring st., Broadway, Canal st. and Sullivan st.

The 10th Election District is bounded by and within West Houston st., Broadway, Spring st., and Sullivan st.

The 11th Election District is bounded by and within Charlton st., Prince st., Sullivan st., Spring st., Macdougal st., Vandam st., Varick st., Spring st. and Hudson River.

The 12th Election District is bounded by and within Clarkson st., Hudson st., W. Houston st., Varick st., King st., Hudson st., Charlton st. and Hudson River.

The 13th Election District is bounded by and within King st., Macdougal st., W. Houston st., Sullivan st., Prince st., Charlton st. and Hudson st.

The 14th Election District is bounded by and within West Houston st., Hancock st., Bleecker st., Sullivan st., West Houston st., Macdougal st., King st. and Varick st.

The 15th Election District is bounded by and within Clarkson st., Carmine st., 6th ave., W. 3d st., Sullivan st., Bleecker st., Hancock st., W. Houston st. and Hudson st.

The 16th Election District is bounded by and within W. 3d st., Broadway, W. Houston st. and Sullivan st.

Second Assembly District.

The 1st Election District is bounded by and within Wall st., Pearl st., Old slip, East River, Whitehall st., Broadway, Beaver st. and William st.

The 2d Election District is bounded by and within Fulton st., Pearl st., Dover st., East River, Old slip, Pearl st., Wall st. and William st.

The 3d Election District is bounded by and within New Chambers st., Madison st., Roosevelt st., Oak st., Pearl st., Fulton st., William st., N. William st. and Park row.

The 4th Election District is bounded by and within New Chambers st., James slip, East River, Dover st., Pearl st. and Oak st.

The 5th Election District is bounded by and within Roosevelt st., Madison st., New Chambers st. and Park row.

The 6th Election District is bounded by and within Catharine st., Madison st., Roosevelt st., Park row and E. Broadway.

The 7th Election District is bounded by and within Catharine st., Oak st., Oliver st., Cherry st., New Chambers st., Roosevelt st., and Madison st.

The 8th Election District is bounded by and within Catharine st., Catharine slip, East River, James slip, Cherry st., Oliver st., and Oak st.

The 9th Election District is bounded by and within Market st., Market slip, East River, Catharine slip, Catharine st., and Hamilton st.

The 10th Election District is bounded by and within Market st., Hamilton st., Catharine st., and Madison st.

The 11th Election District is bounded by and within Market st., Madison st., Catharine st. and Henry st.

The 12th Election District is bounded by and within Jefferson st., Madison st., Market st. and Henry st.

The 13th Election District is bounded by and within Rutgers st., Cherry st., Jefferson st., East River, Market slip, Market st. and Madison st.

The 14th Election District is bounded by and within Clinton st., East River, Jefferson st., Cherry st., Rutgers st., and Madison st.

The 15th Election District is bounded by and within Montgomery st. to Henry st., diagonal line from the corner of Montgomery and Henry sts. to the corner of Clinton and Madison sts., Madison st., Jefferson st., Henry st., Clinton st. and East Broadway.

The 16th Election District is bounded by and within Gouverneur st., Madison st., Montgomery st., Cherry st., Clinton st., a diagonal line from the corner of Clinton and Madison sts. to the corner of Montgomery and Henry sts., and Henry st.

The 17th Election District is bounded by and within Grand st., Gouverneur st., Henry st., Montgomery st., East Broadway and Clinton st.

Third Assembly District.

The 1st Election District is bounded by and within Canal st., Mott st., Bayard st., Mulberry st., Park st., Worth st. and Broadway.

The 2d Election District is bounded by and within Bayard st., Mott st., Pell st., Bowery, Catharine st., E. Broadway, Chatham square, Worth st., Park st. and Mulberry st.

The 3d Election District is bounded by and within Canal st., Chrystie st., Division St., Bowery, Pell st. and Mott st.

The 4th Election District is bounded by and within Hester st., Chrystie st., Canal st. and Mott st.

The 5th Election District is bounded by and within Spring st., Cleveland place, Broome st., Mott st., Canal st. and Broadway.

The 6th Election District is bounded by and within Broome st., Bowery, Hester st. and Mott st.

The 7th Election District is bounded by and within Grand st., Chrystie st., Hester st. and Bowery.

The 8th Election District is bounded by and within Rivington st., Chrystie st., Grand st., Bowery, Broome st., Elizabeth st., Spring st. and Bowery.

The 9th Election District is bounded by and within Prince st., Elizabeth st., Broome st., Cleveland place, Spring st. and Mulberry st.

The 10th Election District is bounded by and within E. Houston st., Elizabeth st., Prince st., Mulberry st., Spring st. and Broadway.

The 11th Election District is bounded by and within E. Houston st., Bowery, Spring st. and Elizabeth st.

The 12th Election District is bounded by and within E. Houston st., Chrystie st., Rivington st. and Bowery.

The 13th Election District is bounded by and within 3d st., 2d ave., E. Houston st. and Bowery.

The 14th Election District is bounded by and within Great Jones st., Lafayette st., E. 4th st., 2d ave., E. 3d st., Bowery, E. Houston st. and Broadway.

The 15th Election District is bounded by and within Astor place, Cooper square, 5th st., 2d ave., E. 4th st. and Lafayette st.

The 16th Election District is bounded by and within 6th st., 2d ave., 5th st. and Cooper square East.

The 17th Election District is bounded by and within St. Marks place, 2d ave., 6th st. and Cooper square East.

The 18th Election District is bounded by and within E. 10th st., 2d ave., St. Marks place and 3d ave.

The 19th Election District is bounded by and within E. 12th st., 2d ave., Stuyvesant st., E. 10th st. and 3d ave.

The 20th Election District is bounded by and within E. 14th st., 2d ave., E. 12th st. and 3d ave.

The 21st Election District is bounded by and within E. 14th st., 3d ave., Cooper square East, Cooper square West and 4th ave.

Fourth Assembly District.

The 1st Election District is bounded by and within Cherry st., Scammel st., Water st., Jackson st., East River and Clinton st.

The 2d Election District is bounded by and within Monroe st., Jackson st., Water st., Scammel st., Cherry st. and Montgomery st.

The 3d Election District is bounded by and within Madison st., Jackson st., Monroe st. and Montgomery st.

The 4th Election District is bounded by and within Grand st., Jackson st., Madison st. and Gouverneur st.

The 5th Election District is bounded by and within Delancey st., Willett st., Broome st., Sheriff st., Grand st., Ridge st., Broome st. and Pitt st.

The 6th Election District is bounded by and within Rivington st., Ridge st., Grand st., Clinton st., Delancey st. and Attorney st.

The 7th Election District is bounded by and within Stanton st., Pitt st., Rivington st., Attorney st., Delancey st. and Clinton st.

The 8th Election District is bounded by and within Stanton st., Willett st., Delancey st., Pitt st., Broome st., Ridge st., Rivington st. and Pitt st.

The 9th Election District is bounded by and within Rivington st., Cannon st., Broome st. and Willett st.

The 10th Election District is bounded by and within Stanton st., Clinton st., Rivington st. and Willett st.

The 11th Election District is bounded by and within Stanton st., Goerck st., Rivington st., Lewis st., Delancey st. and Cannon st.

The 12th Election District is bounded by and within Stanton st., East River, Delancey st., Lewis st., Rivington st. and Goerck st.

The 13th Election District is bounded by and within Delancey st., Tompkins st., Broome st., Mangin st., Grand st., Goerck st., Broome st. and Lewis st.

The 14th Election District is bounded by and within Delancey st., Lewis st., Broome st., Goerck st., Grand st., Sheriff st., Broome st. and Cannon st.

The 15th Election District is bounded by and within Delancey st., East River, Jackson st., Grand st., Mangin st., Broome st. and Tompkins st.

Fifth Assembly District.

The 1st Election District is bounded by and within Barrow st., Hudson st., Clarkson st. and Hudson River.

The 2d Election District is bounded by and within Morton st., Bleecker st., Carmine st., Clarkson st. and Hudson st.

The 3d Election District is bounded by and within Barrow st., Bedford st., Commerce st., Bleecker st., Morton st. and Hudson st.

The 4th Election District is bounded by and within Barrow st., Washington place, 6th ave., Carmine st. and Bleecker st.

The 5th Election District is bounded by and within Christopher st., West 4th st., Barrow st. and Bleecker st.

The 6th Election District is bounded by and within Grove st., Bleecker st., Commerce st., Bedford st., Barrow st. and Hudson st.

The 7th Election District is bounded by and within Christopher st., Bleecker st., Grove st., Hudson st., Barrow st. and Hudson River.

The 8th Election District is bounded by and within Perry st., Bleecker st., Christopher st. and Hudson st.

The 9th Election District is bounded by and within Perry st., Greenwich st., W. 11th st., Hudson st., Bank st., Bleecker st., Perry st., Hudson st., Christopher st. and Washington st.

Tht 10th Election District is bounded by and within Bank st., Greenwich st., Perry st., Washington st., Christopher st. and Hudson River.

The 11th Election District is bounded by and within W. 12th st., Greenwich st., Bank st. and Hudson River.

The 12th Election District is bounded by and within Little W. 12th st., Washington st., Horatio st., Greenwich st., W. 12th st. and Hudson River.

The 13th Election District is bounded by and within Horatio st., to Hudson st., a diagonal line from corner of Horatio st. and Hudson st., to 8th ave. and Jane st., 8th ave., Hudson st., W. 11th st. and Greenwich st.

The 14th Election District is bounded by and within W. 14th st., 8th ave. to Jane st., a diagonal line from the corner of 8th ave. and Jane st. to the corner of Horatio st. and Hudson st., and Hudson st.

The 15th Election District is bounded by and within W. 14th st., Hudson st., Horatio st., Washington st., Little W. 12th st. and Hudson River.

The 16th Election District is bounded by and within W. 17th st., 9th ave., W. 14th st., and Hudson River.

The 17th Election District is bounded by and within W. 16th st., 8th ave., W. 14th st. and 9th ave.

The 18th Election District is bounded by and within W. 16th st., 7th ave., W. 14th st. and 8th ave.

The 19th Election District is bounded by and within W. 18th st., 7th ave., W. 16th st. and 8th ave.

The 20th Election District is bounded by and within a diagonal line from the corner of W. 17th st. and 9th ave. to the corner of W. 18th st. and 8th ave., 8th ave., W. 16th st. and 9th ave.

The 21st Election District is bounded by and within W. 18th st. to 8th ave., a diagonal line from the corner of W. 18th st. and 8th ave. to the corner of W. 17th st. and 9th ave., W. 17th st. and Hudson River.

The 22d Election District is bounded by and within W. 19th st., 9th ave., W. 18th st. and 10th ave.

Sixth Assembly District.

The 1st Election District is bounded by and within 2d st., Avenue B, Clinton st., Stanton st., Norfolk st., E. Houston st. and Avenue A.

The 2d Election District is bounded by and within 3d st., Avenue C, E. Houston st. and Avenue B.

The 3d Election District is bounded by and within E. Houston st., Pitt st., Stanton st. and Clinton st.

The 4th Election District is bounded by and within E. 3d st., Avenue D, Columbia st., Stanton st., Pitt st. and Avenue C.

The 5th Election District is bounded by and within 3d st., Goerck st., E. Houston st., Lewis st., Stanton st., Columbia st. and Avenue D.

The 6th Election District is bounded by and within E. 4th st., East River, Stanton st., Lewis st., E. Houston st., Goerck st., 3d st. and Lewis st.

The 7th Election District is bounded by and within E. 4th st., Lewis st., 3d st. and Avenue C.

The 8th Election District is bounded by and within E. 4th st., Avenue C, E. 3d st. and Avenue B.

The 9th Election District is bounded by and within E. 5th st., Avenue C, E. 4th st. and Avenue B.

The 10th Election District is bounded by and within 6th st., East River, E. 4th st., Avenue C, 5th st. and Avenue D.

The 11th Election District is bounded by and within 6th st. to Avenue C, a diagonal line from the corner of Avenue C and 6th st. to the corner of Avenue D and 5th st., 5th st. and Avenue B.

The 12th Election District is bounded by and within 7th st., East River, 6th st., Avenue D, a diagonal line from the corner of Avenue D and 5th st. to the corner of Avenue C, and 6th st. and Avenue C.

The 13th Election District is bounded by and within E. 8th st., East River, 7th st. and Avenue C.

The 14th Election District is bounded by and within E. 8th st., Avenue C, 6th st. and Avenue B.

The 15th Election District is bounded by and within E. 10th st., Avenue C, E. 8th st. and Avenue B.

The 16th Election District is bounded by and within E. 10th st., Avenue D, E. 8th st. and Avenue C.

Seventh Assembly District.

The 1st Election District is bounded by and within W. 21st st., 10th ave., W. 20th st., 9th ave., W. 19th st., 10th ave., W. 18th st. and Hudson River.

The 2d Election District is bounded by and within W. 20th st., 8th ave., a diagonal line from the corner of 8th ave. and W. 19th st. to the corner of 7th ave. and W. 18th st., 18th st. and 9th ave.

The 3d Election District is bounded by and within a diagonal line from the corner of 8th ave. and W. 20th st. to the corner of W. 21st st. and 7th ave., 7th ave., a diagonal line from the corner of 7th ave. and W. 18th st. to the corner of 8th ave. and W. 19th st. and 8th ave.

The 4th Election District is bounded by and within W. 21st st. to 7th ave., a diagonal line from the corner of 7th ave. and W. 21st st. to the corner of 8th ave. and W. 20th st., W. 20th st. and 9th ave.

The 5th Election District is bounded by and within W. 22d st., 7th ave., W. 21st st. and 8th ave.

The 6th Election District is bounded by and within W. 23d st., 8th ave., W. 21st st. and 9th ave.

The 7th Election District is bounded by and within W. 22d st., 10th ave., W. 23d st., 9th ave., W. 20th st., 10th ave., W. 21st st. and Hudson River.

The 8th Election District is bounded by and within W. 24th st., 8th ave., W. 23d st. and 10th ave.

The 9th Election District is bounded by and within W. 25th st. and 9th ave., W. 24th st., 10th ave., W. 22d st. and Hudson River.

The 10th Election District is bounded by and within W. 26th st., 9th ave., W. 25th st. and Hudson River.

The 11th Election District is bounded by and within a diagonal line from the corner of 9th ave. and W. 25th st. to the corner of 8th ave. and W. 26th st., W. 26th st., 7th ave., W. 25th st., 8th ave., W. 24th st. and 9th ave.

The 12th Election District is bounded by and within W. 27th st., 7th ave., W. 26th st., a diagonal line from the corner of 8th ave. and W. 26th st. to the corner of W. 25th st. and 9th ave., and 9th ave.

The 13th Election District is bounded by and within W. 28th st., 7th ave., W. 27th st. and 9th ave.

The 14th Election District is bounded by and within W. 28th st., 9th ave., W. 26th st. and Hudson River.

The 15th Election District is bounded by and within W. 29th st., 9th ave., W. 28th st. and Hudson River.

The 16th Election District is bounded by and within W. 29th st., 7th av., W. 28th st. and 9th ave.

The 17th Election District is bounded by and within W. 30th st. to 8th ave., a diagonal line from the corner of 8th ave. and W. 30th st. to the corner of 7th ave. and W. 29th st., W. 29th st. and 9th ave.

The 18th Election District is bounded by and within W. 31st st., 7th ave., a diagonal line from the corner of 7th ave., and W. 29th st. to the corner of W. 30th st. and 8th ave., W. 30th st. and 9th ave.

The 19th Election District is bounded by and within W. 30th st. to 10th ave., a diagonal line from the corner of W. 30th st. and 10th ave. to the corner of W. 31st st. and 9th ave., 9th ave., W. 29th st. and Hudson River.

The 20th Election District is bounded by and within W. 32d st., 9th ave., to W. 31st st., a diagonal line from the corner of W. 31st st. and 9th ave. to the corner of W. 30th st. and 10th ave., and 10th ave.

Eighth Assembly District.

The 1st Election District is bounded by and within Canal st., Division st., Market st., Henry st., Catharine st., Division st., and Chrystie st.

The 2d Election District is bounded by and within Division st., Canal st., Rutgers st., E. Broadway, Pike st., Henry st. and Market st.

The 3d Election District is bounded by and within E. Broadway, Clinton st., Henry st. and Pike st.

The 4th Election District is bounded by and within Grand st., Clinton st., E. Broadway, Rutgers st. and Essex st.

The 5th Election District is bounded by and within Delancey st., Suffolk st., Broome st., Clinton st., Grand st. and Essex st.

The 6th Election District is bounded by and within Broome st., Essex st., Division st., Canal st. and Orchard st.

The 7th Election District is bounded by and within Grand st., Allen st., Broome st., Orchard st., Canal st. and Eldridge st.

The 8th Election District is bounded by and within Grand st., Eldridge st., Canal st. and Chrystie st.

The 9th Election District is bounded by and within Broome st., Allen st., Grand st. and Chrystie st.

The 10th Election District is bounded by and within Rivington st., Eldridge st., Delancey st., Orchard st., Broome st. and Forsyth st.

The 11th Election District is bounded by and within Stanton st., Forsyth st., Broome st. and Chrystie st.

The 12th Election District is bounded by and within Stanton st., Orchard st., Rivington st. and Forsyth st.

The 13th Election District is bounded by and within Rivington st., Orchard st., Stanton st., Ludlow st., Delancey st. and Eldridge st.

The 14th Election District is bounded by and within Stanton st., Essex st., Broome st., Orchard st., Delancey st. and Ludlow st.

The 15th Election District is bounded by and within Rivington st., Clinton st., Broome st., Suffolk st., Delancey st. and Essex st.

The 16th Election District is bounded by and within Stanton st., Clinton st., Rivington st. and Essex st.

Ninth Assembly District.

The 1st Election District is bounded by and within W. 36th st., 10th ave., W. 30th st. and Hudson River.

The 2d Election District is bounded by and within W. 34th st., 8th ave., W. 31st st., 9th ave., W. 32d st. and 10th ave.

The 3d Election District is bounded by and within W. 35th st., 7th ave., W. 31st st., 8th ave., W. 34th st. and 9th ave.

The 4th Election District is bounded by and within W. 35th st., 9th ave., W. 34th st. and 10th ave.

The 5th Election District is bounded by and within W. 36th st. to 8th ave., a diagonal line from corner of 8th ave. and W. 36th st. to corner of W. 35th st. and 9th ave., W. 35th st. and 10th ave.

The 6th Election District is bounded by and within W. 37th st., 9th ave., W. 36th st. and Hudson River.

The 7th Election District is bounded by and within W. 37th st., 8th ave., W. 36th st. and 9th ave.

The 8th Election District is bounded by and within W. 37th st., 7th ave., W. 35th st. to 9th ave., a diagonal line from the corner of W. 35th st. and 9th ave. to the corner of W. 36th st. and 8th ave. and 8th ave.

The 9th Election District is bounded by and within W. 38th st., 7th ave., W. 37th st. and 9th ave.

The 10th Election District is bounded by and within W. 39th st., 11th ave., W. 38th st., 9th ave., W. 37th st. and Hudson River.

The 11th Election District is bounded by and within W. 40th st., 10th ave., W. 38th st., 11th ave., W. 39th st. and Hudson River.

The 12th Election District is bounded by and within W. 39th st., 9th ave., W. 38th st. and 10th ave.

The 13th Election District is bounded by and within a diagonal line from the corner of W. 39th st. and 9th ave. to the corner of W. 40th st. and 8th ave., 8th ave., W. 38th st. and 9th ave.

The 14th Election District is bounded by and within W. 41st st., 8th ave. to W. 40th st., a diagonal line from the corner of W. 40th st. and 8th ave. to the corner of W. 39th st. and 9th ave., and 9th ave.

The 15th Election District is bounded by and within a diagonal line from the corner of W. 41st st. and 10th ave. to W. 40th st. and 9th ave., 9th ave., W. 39th st. and 10th ave.

The 16th Election District is bounded by and within W. 42d st., 9th ave., a diagonal line from the corner of W. 40th st. and 9th ave. to the corner of W. 41st st. and 10th ave., and 10th ave.

The 17th Election District is bounded by and within W. 42d st., 10th ave., W. 40th st. and Hudson River.

The 18th Election District is bounded by and within W. 44th st., 11th ave., W. 43d st., 10th ave., W. 42d st. and Hudson River.

The 19th Election District is bounded by and within W. 43d st., 9th ave., W. 42d st. and 10th ave.

The 20th Election District is bounded by and within W. 43d st., 8th ave., W. 41st st. and 9th ave.

Tenth Assembly District.

The 1st Election District is bounded by and within 2d st., 1st ave., E. Houston st., Eldridge st., Stanton st., Chrystie st. and 2d ave.

The 2d Election District is bounded by and within E. Houston st., Norfolk st., Stanton st. and Eldridge st.

The 3d Election District is bounded by and within a diagonal line from the corner of 2d st. and 1st ave. to the corner of 3d st. and Avenue A, Avenue A, E. Houston st. and 1st ave.

The 4th Election District is bounded by and within 3d st. to Avenue A, a diagonal line from the corner of 3d st. and Avenue A to the corner of 1st ave. and 2d st., 2d st. and 2d ave.

The 5th Election District is bounded by and within E. 4th st., Avenue A, E. 3d st. and 2d ave.

The 6th Election District is bounded by and within 5th st., Avenue A, E. 4th st. and 2d ave.

The 7th Election District is bounded by and within E. 4th st., Avenue B, 2d st. and Avenue A.

The 8th Election District is bounded by and within a diagonal line from the corner of Avenue A and 5th st. to the corner of 6th st. and Avenue B, Avenue B, E. 4th st. and Avenue A.

The 9th Election District is bounded by and within 7th st., Avenue B, to a diagonal line from 6th st. and Avenue B to the corner of 5th st. and Avenue A, and Avenue A.

The 10th Election District is bounded by and within E. 6th st., Avenue A, E. 5th st. and 2d ave.

The 11th Election District is bounded by and within 7th st., Avenue A, 6th st. and 2d Ave.

The 12th Election District is bounded by and within St. Marks place, or E. 8th st., to 1st ave., a diagonal line from the corner of 1st ave. and St. Marks place or E. 8th st., to the corner of Avenue A and 7th st., 7th st. and 2d ave.

The 13th Election District is bounded by and within E. 9th st., 1st ave., St. Marks place, or E. 8th st., and 2d ave.

The 14th Election District is bounded by and within E. 9th st., Avenue A, E. 10th st., Avenue B, 7th st. to Avenue A, a diagonal line from the corner of Avenue A and 7th st. to the corner of St. Marks place, or E. 8th st., and 1st ave., and 1st ave.

The 15th Election District is bounded by and within E. 11th st., Avenue A, E. 9th st. and 1st ave.

The 16th Election District is bounded by and within E. 11th st., 1st ave., E. 9th st. and 2d ave.

The 17th Election District is bounded by and within E. 13th st., 1st ave., E. 12th st., Avenue A, E. 11th st. and 2d ave.

The 18th Election District is bounded by and within E. 14th st., Avenue A, E. 12th st., 1st ave., E. 13th st. and 2d ave.

Eleventh Assembly District.

The 1st Election District is bounded by and within W. 44th st., 10th ave, W. 43d st. and 11th ave.

The 2d Election District is bounded by and within a diagonal line from the corner of W. 44th st. and 10th ave. to the corner of W. 45th st. and 9th ave., 9th ave., W. 43d st. and 10th ave.

The 3d Election District is bounded by and within a diagonal line from the corner of 9th ave. and W. 45th st. to the corner of 8th ave. and W. 44th st., 8th ave., W. 43d st. and 9th ave.

The 4th Election District is bounded by and within W. 46th st., 8th ave. to W. 44th st., a diagonal line from the corner of W. 44th st. and 8th ave. to the corner of W. 45th st. and 9th ave., and 9th ave.

The 5th Election District is bounded by and within W. 46th st., 9th ave. to W. 45th st., a diagonal line from the corner of W. 45th st. and 9th ave. to the corner of W. 44th st. and 10th ave., and 10th ave.

The 6th Election District is bounded by and within W. 45th st., 10th ave., W. 44th st. and Hudson River.

The 7th Election District is bounded by and within W. 46th st., 10th ave., W. 45th st. and Hudson River.

The 8th Election District is bounded by and within W. 47th st., 10th ave., W. 46th st. and Hudson River.

The 9th Election District is bounded by and within W. 47th st., 9th ave., W. 46th st. and 10th ave.

The 10th Election District is bounded by and within W. 47th st., 8th ave., W. 46th st. and 9th ave.

The 11th Election District is bounded by and within a diagonal line from the corner of W. 48th st. and 9th ave. to the corner of W. 49th st. and 8th ave., 8th ave., W. 47th st. and 9th ave.

The 12th Election District is bounded by and within W. 48th st., 9th ave., W. 47th st. and 10th ave.

The 13th Election District is bounded by and within W. 49th st., 11th ave., W. 48th st., 10th ave., W. 47th st. and Hudson River.

The 14th Election District is bounded by and within W. 49th st., 10th ave., W. 48th st. and 11th ave.

The 15th Election District is bounded by and within W. 49th st. to 9th ave., a diagonal line from the corner of W. 49th st. and 9th ave. to the corner of 10th ave. and W. 48th st., and 10th ave.

The 16th Election District is bounded by and within a diagonal line from the corner of 10th ave. and W. 48th st. to the corner of W. 49th st. and 9th ave., 9th ave. and W. 48th st.

The 17th Election District is bounded by and within W. 50th st., 8th ave. to W. 49th st., a diagonal line from the corner of 8th ave. and W. 49th st. to the corner of W. 48th st. and 9th ave., and 9th ave.

The 18th Election District is bounded by and within W. 50th st., 9th ave., W. 49th st. and 10th ave.

The 19th Election District is bounded by and within W. 50th st., 10th ave., W. 49th st. and Hudson River.

The 20th Election District is bounded by and within W. 52d st., 11th ave., W. 51st st., 10th ave., W. 50th st. and Hudson River.

The 21st Election District is bounded by and within W. 51st st., 9th ave., W. 50th st. and 10th ave.

The 22d Election District is bounded by and within W. 51st st., 8th ave., W. 50th st. and 9th ave.

The 23d Election District is bounded by and within W. 52d st., 8th ave., W. 51st st. and 9th ave.

The 24th Election District is bounded by and within W. 52d st., 9th ave., W. 51st st. and 10th ave.

Twelfth Assembly District.

The 1st Election District is bounded by and within E. 12th st., Avenue B, E. 10th st. and Avenue A.

The 2d Election District is bounded by and within E. 12th st., Avenue C, E. 10th st. and Avenue B.

The 3d Election District is bounded by and within E. 12th st., Avenue D, E. 14th st., East River, E. 8th st., Avenue D, E. 10th st. and Avenue C.

The 4th Election District is bounded by and within E. 14th st., Avenue D, E. 12th st. and Avenue B.

The 5th Election District is bounded by and within E. 14th st., Avenue B, E. 12th st. and Avenue A.

The 6th Election District is bounded by and within E. 16th st., Avenue B, E. 14th st., Avenue A to E. 15th st., a diagonal line from the corner of E. 15th st. and Avenue A to the corner of 1st ave. and E. 16th st.

The 7th Election District is bounded by and within a diagonal line from the corner of E. 16th st. and 1st ave. to the corner of E. 15th st. and Avenue A, Avenue A, E. 14th st. and 1st ave.

The 8th Election District is bounded by and within E. 17th st., Livingston place, E. 16th st., 1st ave., E. 14th st. and 2d ave.

The 9th Election District is bounded by and within E. 18th st., 2d ave., E. 14th st., Irving place, E. 15th st. and 3d ave.

The 10th Election District is bounded by and within E. 18th st., 1st ave., E. 16th st., Livingston place, E. 17th st. and 2d ave.

The 11th Election District is bounded by and within E. 18th st., Avenue A, E. 16th st. and 1st ave.

The 12th Election District is bounded by and within E. 18th st., Avenue B, E. 16th st. and Avenue A.

The 13th Election District is bounded by and within E. 18th st., Avenue C, E. 17th st., East River, E. 14th st. and Avenue B.

The 14th Election District is bounded by and within E. 18th st., East River, E. 17th st., Avenue C, E. 16th st. and Avenue B.

The 15th Election District is bounded by and within E. 20th st., East River, E. 18th st. and 1st ave.

The 16th Election District is bounded by and within E. 19th st., 1st ave., E. 18th st. and 3d ave.

The 17th Election District is bounded by and within E. 21st st., 2d ave., E. 19th st. and 3d ave.

The 18th Election District is bounded by and within E. 21st st., East River, E. 20th st., 1st ave., E. 19th st. and 2d ave.

The 19th Election District is bounded by and within E. 22d st., 1st ave., E. 23d st., East River, E. 21st st. and 2d ave.

The 20th Election District is bounded by and within E. 24th st., 1st ave., E. 22d st. and 2d ave.

The 21st Election District is bounded by and within E. 23d st., 2d ave., E. 21st st. and 3d ave.

Thirteenth Assembly District.

The 1st Election District is bounded by and within W. 52d st., 10th ave., W. 51st st. and 11th ave.

The 2d Election District is bounded by and within W. 54th st., 11th ave., W. 53d st., 10th ave., W. 52d st. and Hudson River.

The 3d Election District is bounded by and within W. 53d st., 9th ave., W. 52d st. and 10th ave.

The 4th Election District is bounded by and within W. 53d st., 8th ave., W. 52d st. and 9th ave.

The 5th Election District is bounded by and within W. 55th st., 8th ave., W. 53d st. and 9th ave.

The 6th Election District is bounded by and within W. 54th st., 9th ave., W. 53d st. and 11th ave.

The 7th Election District is bounded by and within W. 55th st., 9th ave., W. 54th st. and 10th ave.

The 8th Election District is bounded by and within W. 56th st., 9th ave., W. 55th st., 10th ave., W. 54th st. and Hudson River.

The 9th Election District is bounded by and within W. 57th st., 8th ave., W. 55th st. and 9th ave.

The 10th Election District is bounded by and within W. 57th st., 9th ave., W. 56th st., and 10th ave.

The 11th Election District is bounded by and within W. 58th st., 9th ave., W. 57th st. and 10th ave.

The 12th Election District is bounded by and within W. 60th st., 11th ave., W. 58th st., 10th ave., W. 56th st. and Hudson River.

The 13th Election District is bounded by and within W. 61st st., Amsterdam ave., W. 58th st., 11th ave., W. 60th st. and Hudson River.

The 14th Election District is bounded by and within W. 61st st., Columbus ave., 9th ave., W. 58th st., 10th ave. and Amsterdam ave.

The 15th Election District is bounded by and within a diagonal line from W. 62d st. and Amsterdam ave. through the centre of the block to W. 63d st. and Columbus ave., Columbus ave., W. 61st st. and Amsterdam ave.

The 16th Election District is bounded by and within W. 64th st., Columbus ave. to W. 63d st., a diagonal line from W. 63d st. and Columbus ave. through the centre of the block to W. 62d st and Amsterdam ave., and Amsterdam ave.

The 17th Election District is bounded by and within W. 62d st., Amsterdam ave., W. 61st st. and Hudson River.

The 18th Election District is bounded by and within W. 63d st., Amsterdam ave., W. 62d st. and Hudson River.

The 19th Election District is bounded by and within W. 65th st., Amsterdam ave., W. 63d st. and Hudson River.

The 20th Election District is bounded by and within W. 67th st., Amsterdam ave., W. 65th st. and Hudson River.

Fourteenth Assembly District.

The 1st Election District is bounded by and within E. 25th st., 2d ave., E. 23d st., Lexington ave., E. 24th st. and 3d ave.

The 2d Election District is bounded by and within E. 25th st., 1st ave., E. 24th st. and 2d ave.

The 3d Election District is bounded by and within E. 26th st., East River, E. 23d st., 1st ave., E. 25th st., and 2d ave.

The 4th Election District is bounded by and within E. 28th st., 1st ave., E. 29th st., East River, E. 26th st. and 2d ave.

The 5th Election District is bounded by and within E. 27th st., 3d ave., E. 26th st., 2d ave., E. 25th st., 3d ave., E. 24th st. and Lexington ave.

The 6th Election District is bounded by and within E. 28th st., 2d ave., E. 26th st. and 3d ave.

The 7th Election District is bounded by and within E. 29th st., 2d ave., E. 28th st., 3d ave., E. 27th st. and Lexington ave.

The 8th Election District is bounded by and within E. 31st st., 3d ave., E. 30th st., 2d ave., E. 29th st. and Lexington ave.

The 9th Election District is bounded by and within E. 30th st., East River, E. 29th st., 1st ave., E. 28th st. and 2d ave.

The 10th Election District is bounded by and within E. 31st st., East River, E. 30th st. and 2d ave.

The 11th Election District is bounded by and within E. 32d st., 2d ave., E. 30th st., 3d ave., E. 31st st. and Lexington ave.

The 12th Election District is bounded by and within E. 34th st., 3d ave., E. 33d st., 2d ave., E. 32d st. and Lexington ave.

The 13th Election District is bounded by and within E. 33d st., East River, E. 31st st. and 2d ave.

The 14th Election District is bounded by and within E. 34th st., East River, E. 33d st. and 2d ave.

The 15th Election District is bounded by and within E. 35th st., 2d ave., E. 33d st. and 3d ave.

The 16th Election District is bounded by and within E. 36th st., East River, E. 34th st., 2d ave., E. 35th st. and 3d ave.

The 17th Election District is bounded by and within E. 37th st., East River, E. 36th st. and 3d ave.

The 18th Election District is bounded by and within E. 38th st., East River, E. 37th st. and 2d ave.

The 19th Election District is bounded by and within E. 40th st., East River, E. 38th st. and 2d ave.

The 20th Election District is bounded by and within E. 40th st., 2d ave., E. 37th st. and 3d ave.

The 21st Election District is bounded by and within E. 41st st., East River, E. 40th st. and Lexington ave.

The 22d Election District is bounded by and within E. 42d st., Prospect place, E. 43d st., East River, E. 41st st. and Lexington ave.

Fifteenth Assembly District.

The 1st Election District is bounded by and within W. 65th st., Columbus ave., W. 64th st. and Amsterdam ave.

The 2d Election District is bounded by and within W. 67th st., Broadway, W. 68th st., Central Park West, W. 67th st., Columbus ave., W. 65th st. and Amsterdam ave.

The 3d Election District is bounded by and within W. 68th st., Broadway, W. 67th st. and West End ave.

The 4th Election District is bounded by and within W. 70th st., Amsterdam ave., W. 69th st., West End ave., W. 67th st. and Hudson River.

The 5th Election District is bounded by and within W. 69th st., Amsterdam ave., W. 68th st. and West End ave.

The 6th Election District is bounded by and within W. 70th st., Central Park West, W. 68th st. and Amsterdam ave.

The 7th Election District is bounded by and within W. 74th st., Central Park West, W. 70th st., Amsterdam ave., W. 71st st. and Columbus ave.

The 8th Election District is bounded by and within W. 71st st., West End ave., W. 72d st., Columbus ave., W. 71st st., Amsterdam ave., W. 70th st. and Hudson River.

The 9th Election District is bounded by and within W. 77th st., West End ave., W. 76th st., Broadway, W. 72d st., West End ave., W. 71st st. and Hudson River.

The 10th Election District is bounded by and within W. 74th st., Columbus ave, W. 72d st. and Broadway.

The 11th Election District is bounded by and within W. 75th st., Columbus ave., W. 76th st., Central Park West, W. 74th st. and Broadway.

The 12th Election District is bounded by and within W. 77th st., Central Park West, W. 76th st., Columbus ave., W. 75th st., Broadway, W. 76th st., and West End ave.

The 13th Election District is bounded by and within W. 80th st., Broadway, W. 78th st., Columbus ave., W. 77th st. and West End ave.

The 14th Election District is bounded by and within W. 82d st., Broadway, W. 80th st., West End ave., W. 77th st. and Hudson River.

The 15th Election District is bounded by and within W. 82d st., Amsterdam ave., W. 78th st. and Broadway.

The 16th Election District is bounded by and within W. 80th st., Columbus ave., W. 81st st., Central Park West, W. 77th st., Columbus ave., W. 78th st. and Amsterdam ave.

The 17th Election District is bounded by and within W. 82d st., Columbus ave., W. 80th st. and Amsterdam ave.

The 18th Election District is bounded by and within W. 83d st., Central Park West, W. 81st st. and Columbus ave.

The 19th Election District is bounded by and within W. 84th st., Columbus ave., W. 82d st. and Amsterdam ave.

The 20th Election District is bounded by and within W. 83d st., Broadway, W. 84th st., Amsterdam ave., W 82d st. and Riverside drive.

The 21st Election District is bounded by and within W. 86th st., West End ave., W. 83d st., Riverside Drive, W. 82d st. and Hudson River.

The 22d Election District is bounded by and within W. 86th st., Amsterdam ave., W. 84th st., Broadway, W. 83d st. and West End ave.

The 23d Election District is bounded by and within W. 86th st., Columbus ave., W. 84th st. and Amsterdam ave.

The 24th Election District is bounded by and within W. 89th st., Columbus ave., W. 86th st. and Amsterdam ave.

The 25th Election District is bounded by and within W. 89th st., Broadway, W. 88th st., Amsterdam ave., W. 86th st. and Hudson River.

The 26th Election District is bounded by and within W. 91st st., Amsterdam ave., W. 90th st., Columbus ave., W. 89th st., Amsterdam ave., W. 88th st., Broadway, W. 89th st. and Hudson River.

The 27th Election District is bounded by and within W. 92d st., Columbus ave., W. 90th st. and Amsterdam ave.

The 28th Election District is bounded by and within W. 94th st., Columbus ave., W. 92d st., Amsterdam ave., W. 91st st. and Broadway.

Sixteenth Assembly District.

The 1st Election District is bounded by and within E. 46th st., 3d ave., E. 42d st. and Lexington ave.

The 2d Election District is bounded by and within E. 45th st., 2d ave. to E. 43d st., a diagonal line from the corner of E. 43d st. and 2d ave. to the corner of 3d ave. and E. 42d st., and 3d ave.

The 3d Election District is bounded by and within E. 45th st., East River, E. 43d st., Prospect place, E. 42d st., a diagonal line from the corner of 3d ave. and E. 42d st. to the corner of E. 43d st. and 2d ave., and 2d ave.

The 4th Election District is bounded by and within E. 48th st., 1st ave., E. 49th st., East River, E. 45th st., a diagonal line from the corner of 1st ave. and E. 45th st. to the corner of E. 46th st. and 2d ave., and 2d ave.

The 5th Election District is bounded by and within E. 47th st., 2d ave., a diagonal line from the corner of 2d ave. and E. 46th st. to the corner of E. 45th st. and 1st ave., E. 42d st., and 3d ave.

The 6th Election District is bounded by and within E. 49th st., 3d ave., E. 46th st. and Lexington ave.

The 7th Election District is bounded by and within E. 49th st., 1st ave., E. 48th st., 2d ave., E. 47th st. and 3d ave.

The 8th Election District is bounded by and within E. 51st st., 2d ave., E. 49th st. and Lexington ave.

REGISTRATION AND VOTING PLACES IN MANHATTAN AND BRONX

Last Registration Day, To-day, (Saturday,) October 19.

The 9th Election District is bounded by and within E. 51st st., 1st ave., E. 49th st. and 2d ave.

The 10th Election District is bounded by and within E. 52d st., East River, E. 49th st., Mitchell place, and 1st ave.

The 11th Election District is bounded by and within E. 52d st., 1st ave., E. 51st st. and Lexington ave.

The 12th Election District is bounded by and within E. 53d st., 1st ave., E. 52d st., and a diagonal line from the corner of Lexington ave. and E. 52d st. to the corner of 3d ave. and E. 53d st.

The 13th Election District is bounded by and within E. 56th st., 3d ave., E. 54th st., 2d ave., E. 53d st., a diagonal line from the corner of 3d ave. and E. 53d st. to the corner of E. 52d st. and Lexington ave. and Lexington ave.

The 14th Election District is bounded by and within E. 56th st., 1st ave., E. 55th st., 2d ave., E. 54th st. and 3d ave.

The 15th Election District is bounded by and within E. 55th st., 1st ave., E. 53d st. and 2d ave.

The 16th Election District is bounded by and within E. 56th st., East River, E. 52d st. and 1st ave.

The 17th Election District is bounded by and within the entire Island of Blackwell's Island.

Seventeenth Assembly District.

The 1st Election District is bounded by and within W. 86th st., Central Park West, W. 83d st. and Columbus ave.

The 2d Election District is bounded by and within W. 89th st., Central Park West, W. 86th st. and Columbus ave.

The 3d Election District is bounded by and within W. 91st st., Central Park West, W. 89th st. and Columbus ave.

The 4th Election District is bounded by and within W. 93d st., Central Park West, W. 91st st. and Columbus ave.

The 5th Election District is bounded by and within W. 95th st., Central Park West, W. 93d st. and Columbus ave.

The 6th Election District is bounded by and within W. 95th st., Columbus ave., W. 94th st., Broadway, W. 93d st. and West End ave.

The 7th Election District is bounded by and within W. 94th st., West End ave., W. 93d st., Broadway, W. 91st st. and Hudson River.

The 8th Election District is bounded by and within W. 97th st., Broadway, W. 95th st., West End ave., W. 94th st. and Hudson River.

The 9th Election District is bounded by and within W. 96th st., Columbus ave., W. 95th st. and Broadway.

The 10th Election District is bounded by and within W. 97th st., Columbus ave., W. 96th st. and Broadway.

The 11th Election District is bounded by and within W. 98th st., Columbus ave., W. 97th st. and Broadway.

The 12th Election District is bounded by and within W. 98th st., Central Park West, W. 95th st. and Columbus ave.

The 13th Election District is bounded by and within W. 99th st., Central Park West, W. 98th st. and Columbus ave.

The 14th Election District is bounded by and within W. 99th st., Columbus ave., W. 98th st. and Amsterdam ave.

The 15th Election District is bounded by and within W. 99th st., Amsterdam ave., W. 98th st., Broadway, W. 97th st. and Hudson River.

The 16th Election District is bounded by and within W. 101st st., West End ave., W. 99th st. and Hudson River.

The 17th Election District is bounded by and within W. 101st st., Amsterdam ave., W. 100th st., Columbus av., W. 99th st. and West End ave.

The 18th Election District is bounded by and within W. 101st st., Columbus ave., W. 100th st. and Amsterdam ave.

The 19th Election District is bounded by and within W. 100th st., Manhattan ave., W. 101st st., Central Park West, W. 99th st. and Columbus ave.

The 20th Election District is bounded by and within W. 102d st., Central Park West, W. 101st st., Manhattan ave., W. 100th st. and Columbus ave.

The 21st Election District is bounded by and within W. 102d st., Columbus ave., W. 101st st. and Amsterdam ave.

The 22d Election District is bounded by and within W. 103d st., Columbus ave., W. 102d st. and Amsterdam ave.

The 23d Election District is bounded by and within W. 103d st., Central Park West, W. 102d st. and Columbus ave.

The 24th Election District is bounded by and within W. 105th st., Manhattan ave., W. 104th st., Central Park West, W. 103d st. and Columbus ave.

The 25th Election District is bounded by and within W. 105th st., Columbus ave., W. 103d st. and Amsterdam ave.

The 26th Election District is bounded by and within W. 106th st., Manhattan ave., W. 105th st. and Amsterdam ave.

The 27th Election District is bounded by and within W. 107th st., Central Park West, W. 104th st., Manhattan ave., W. 106th st. and Columbus ave.

Eighteenth Assembly District.

The 1st Election District is bounded by and within E. 59th st., 2d ave., E. 56th st. and 3d ave.

The 2d Election District is bounded by and within E. 58th st., 1st ave., E. 56th st. and 2d ave.

The 3d Election District is bounded by and within E. 58th st., East River, E. 56th st. and 1st ave.

The 4th Election District is bounded by and within E. 59th st., East River, E. 58th st. and 2d ave.

The 5th Election District is bounded by and within E. 62d st., 1st ave., E. 59th st., 3d ave., E. 60th st. and 2d ave.

The 6th Election District is bounded by and within E. 63d st., 2d ave., E. 60th st. and 3d ave.

The 7th Election District is bounded by and within E. 65th st., 1st ave., E. 62d st., 2d ave., E. 63d st. and 3d ave.

The 8th Election District is bounded by and within E. 65th st., East River, E. 59th st. and 1st ave.

The 9th Election District is bounded by and within E. 66th st., East River, E. 65th st. and 2d ave.

The 10th Election District is bounded by and within E. 70th st., East River, E. 66th st. and 1st ave.

The 11th Election District is bounded by and within E. 69th st., 1st ave., E. 66th st. and 2d ave.

The 12th Election District is bounded by and within E. 69th st., 2d ave., E. 65th st. and 3d ave.

The 13th Election District is bounded by and within E. 70th st., 2d ave., E. 69th st. and Lexington ave.

The 14th Election District is bounded by and within E. 70th st., 1st ave., E. 69th st. and 2d ave.

The 15th Election District is bounded by and within E. 71st st., 1st ave., E. 70th st. and 3d ave.

The 16th Election District is bounded by and within E. 72d st., 1st ave., E. 71st st. and 3d ave.

The 17th Election District is bounded by and within E. 72d st., East River, E. 70th st. and 1st ave.

The 18th Election District is bounded by and within E. 73d st., East River, E. 72d st. and 1st ave.

The 19th Election District is bounded by and within E. 73d st., 1st ave., E. 72d st. and 3d ave.

The 20th Election District is bounded by and within E. 74th st., 1st ave., E. 73d st. and 2d ave.

Nineteenth Assembly District.

The 1st Election District is bounded by and within W. 103d st. to Broadway, a diagonal line from the corner of W. 103d st. and Broadway to the corner of W. 102d st. and Amsterdam ave., Amsterdam ave., W. 101st st. and Hudson River.

The 2d Election District is bounded by and within W. 106th st., Broadway, W. 104th st., Amsterdam ave., to W. 102d st., a diagonal line from the corner of Amsterdam ave. and W. 102d st. to the corner of Broadway and W. 103d st., W. 103d st. and Hudson River.

The 3d Election District is bounded by and within W. 106th st., Amsterdam ave., W. 104th st. and Broadway.

The 4th Election District is bounded by and within W. 107th st., Columbus ave., W. 106th st. and Hudson River.

The 5th Election District is bounded by and within W. 110th St., Broadway, W. 109th st., Amsterdam ave., W. 107th st. and Hudson River.

The 6th Election District is bounded by and within W. 108th st., Central Park West, W. 107th st. and Amsterdam ave.

The 7th Election District is bounded by and within W. 110th st., Central Park West, W. 108th st. and Columbus ave.

The 8th Election District is bounded by and within W. 110th st., Columbus ave., W. 108th st., Amsterdam ave., W. 109th st. and Broadway.

The 9th Election District is bounded by and within a diagonal line from the corner of Broadway and 112th st. to the corner of 111th st. and Amsterdam ave., Amsterdam ave., W. 110th st. and Broadway.

The 10th Election District is bounded by and within W. 113th st., Morningside ave., W. 110th st., Amsterdam ave., a diagonal line from corner of 111th st. and Amsterdam ave. to the corner of Broadway and 112th st. and Broadway.

The 11th Election District is bounded by and within W. 114th st., Broadway, W. 110th st. and Hudson River.

The 12th Election District is bounded by and within W. 122d st., Broadway, W. 114th st. and Hudson River.

The 13th Election District is bounded by and within a line running from the Hudson River across Riverside park and between 526 and 528 Riverside drive, through Fairview court, 175 Claremont ave., W. 125th st., Broadway, W. 124th st., Amsterdam ave., W. 123d st., Broadway, W. 122d st. and Hudson River.

The 14th Election District is bounded by and within W. 127th st., Broadway, a line running through Fairview court, 175 Claremont ave., and between 526 and 528 Riverside drive, through Riverside park and Hudson River.

The 15th Election District is bounded by and within W. 133d st., Amsterdam ave., W. 132d st., Old Broadway, W. 129th st., Broadway, W. 127th st. and Hudson River.

The 16th Election District is bounded by and within W. 132d st., Amsterdam ave., Lawrence st., W. 129th st. and Old Broadway.

The 17th Election District is bounded by and within W. 130th st., Convent ave., Morningside ave., W. 125th st., Manhattan ave., a diagonal line from the corner of Amsterdam ave. and Manhattan st. to the corner of Old Broadway and Lawrence st., Lawrence st. and Amsterdam ave.

The 18th Election District is bounded by and within Lawrence st., a diagonal line from the corner of Old Broadway and Lawrence st. to the corner of Manhattan st. and Amsterdam ave., Manhattan st., W. 125th st. and Broadway.

The 19th Election District is bounded by and within W. 125th st., Amsterdam ave., W. 124th st. and Broadway.

The 20th Election District is bounded by and within W. 125th st., Hancock place, Morningside ave., a diagonal line from the corner of W. 124th st. and Morningside ave. to the corner of W. 123d st. and Amsterdam ave. and Amsterdam ave.

The 21st Election District is bounded by and within a diagonal line from the corner of Amsterdam ave. and W. 123d st. to the corner of W. 124th st. and Morningside ave., Morningside ave., W. 120th st. and Amsterdam ave.

The 22d Election District is bounded by and within W. 123d st., Amsterdam ave., W. 120th st. and Broadway.

The 23d Election District is bounded by and within W. 120th St., Amsterdam ave., W. 113th st. and Broadway.

The 24th Election District is bounded by and within W. 120th st., Morningside ave., W. 110th st., Morningside drive, W. 113th st. and Amsterdam ave.

The 25th Election District is bounded by and within W. 120th st., Manhattan ave., W. 117th st. and Morningside Ave. East.

The 26th Election District is bounded by and within W. 117th st., Manhattan ave., W. 118th st., 8th ave., W. 116th st. and Morningside ave.

The 27th Election District is bounded by and within W. 118th st., St. Nicholas ave., W. 117th st., 7th ave., a diagonal line from the corner of 7th ave. and W. 115th st. to the corner of W. 116th st. and 8th ave., and 8th ave.

The 28th Election District is bounded by and within W. 116th st., a diagonal line from the corner of 8th ave. and W. 116th st. to the corner of 7th ave and W. 115th st., W. 115th st., Manhattan ave., W. 114th st. and Morningside ave.

The 29th Election District is bounded by and within W. 114th st., Manhattan ave., W. 115th st. to 7th ave., a diagonal line from the corner of 7th ave. and W. 115th st. to the corner of W. 114th st. and 8th ave., 8th ave., W. 113th st. and Morningside ave.

The 30th Election District is bounded by and within a diagonal line from the corner of W. 114th st. and 8th ave. to the corner of W. 115th st. and 7th ave., 7th ave., W. 113th st. and 8th ave.

The 31st Election District is bounded by and within W. 113th st., 7th ave., W. 112th st. to 8th ave., a diagonal line from the corner of W. 112th st. and 8th ave. to the corner of W. 111th st. and Manhattan ave., and Manhattan ave.

The 32d Election District is bounded by and within W. 112th st., 7th ave., W. 111th st. and 8th ave.

The 33d Election District is bounded by and within a diagonal line from the corner of Manhattan ave. and W. 111th st. to the corner of W. 112th st. and 8th ave., 8th ave., W. 111th st., 7th ave., W. 110th st. and Manhattan ave.

The 34th Election District is bounded by and within W. 110th st., 5th ave., a line running through Central Park from 5th ave. and 99th st. to Central Park West and 99th st., and Central Park West.

The 35th Election District is bounded by and within a line running from W. 99th st. and Central Park West to 5th ave., 5th ave., Transverse road, W. 97th st. and Central Park West.

Twentieth Assembly District.

The 1st Election District is bounded by and within E. 75th st., 2d ave., E. 73d st., 3d ave., E. 74th st. and Lexington ave.

The 2d Election District is bounded by and within E 76th st., 1st ave., E. 75th st. and Lexington ave.

The 3d Election District is bounded by and within E. 75th st., 1st ave., E. 76th st., Avenue A, E. 74th st. and 2d ave.

The 4th Election District is bounded by and within E. 74th st., Avenue A, E. 75th st., East River, E. 73d st. and 1st ave.

The 5th Election District is bounded by and within E. 76th st., East River, E. 75th st. and Avenue A.

The 6th Election District is bounded by and within E. 78th st., East River, E. 76th st. and 1st av.

The 7th Election District is bounded by and within E. 77th st., 1st ave., E. 76th st. and 3d ave.

The 8th Election District is bounded by and within E. 78th st., 1st ave., E. 77th st. and 3d ave.

The 9th Election District is bounded by and within E. 79th st., 2d ave., E. 78th st., 3d ave., E. 76th st. and Lexington ave.

The 10th Election District is bounded by and within E. 79th st., 1st ave., E. 78th st. and 2d ave.

The 11th Election District is bounded by and within E. 79th st., East River, E. 78th st. and 1st ave.

The 12th Election District is bounded by and within E. 82d st., East River, E. 79th st. and Avenue A.

The 13th Election District is bounded by and within E. 80th st., Avenue A, E. 79th st. and 1st ave.

The 14th Election District is bounded by and within E. 81st st., Avenue A, E. 80th st. and 1st ave.

The 15th Election District is bounded by and within E. 82d st., Avenue A, E. 81st st. and 1st ave.

The 16th Election District is bounded by and within E. 82d st., 1st ave. to E. 81st st., a diagonal line from the corner of 1st ave. and E. 81st. to the corner of E. 80th st. and 2d ave., and 2d ave.

The 17th Election District is bounded by and within a diagonal line from the corner of E. 80th st. and 2d ave. to the corner of E. 81st st. and 1st ave., 1st ave., E. 79th st. and 2d ave.

The 18th Election District is bounded by and within E. 81st st., 3d ave., E. 80th st., 2d ave., E. 79th st. and Lexington ave.

The 19th Election District is bounded by and within E. 82d st., 2d ave., E. 80th st. and 3d ave.

The 20th Election District is bounded by and within E. 83d st., 2d ave., E. 82d st. and 3d ave.

The 21st Election District is bounded by and within E. 84th st., 3d ave., E. 81st st. and Lexington ave.

Twenty-first Assembly District.

The 1st Election District is bounded by and within W. 125th st., 8th ave., W. 123d st. and Morningside ave.

The 2d Election District is bounded by and within W. 127th st., 8th ave., W. 125th st. and Morningside ave.

The 3d Election District is bounded by and within W. 130th st., 8th ave., W. 127th st. and Convent ave.

The 4th Election District is bounded by and within 7th ave., W. 128th st., 8th ave. to the corner of W. 129th st.; thence a diagonal line to the corner of W. 130th st. and 7th ave.

The 5th Election District is bounded by and within W. 128th st. to the corner of 7th ave.; thence a diagonal line to the corner of W. 127th st. and Lenox ave., W. 127th st. and 8th ave.

The 6th Election District is bounded by and within W. 129th st., Lenox ave. to the corner of W. 127th st.; thence a diagonal line to the corner of W. 128th st. and 7th ave., and 7th ave.

The 7th Election District is bounded by and within 5th ave., W. 127th st., Lenox ave., to the corner of W. 128th st.; thence a diagonal line to the corner of W. 129th st. and 5th ave.

The 8th Election District is bounded by and within a diagonal line from the corner of Lenox ave. and W. 131st st. to the corner of 5th ave. and W. 130th st., 5th ave. to the corner of W. 129th st.; thence a diagonal line to the corner of Lenox ave. and W. 128th st. and Lenox ave.

The 9th Election District is bounded by and within W. 131st st., Lenox ave., W. 129th st. and 7th ave.

The 10th Election District is bounded by and within W. 131st st., 7th ave., to the corner of W. 130th st.; thence a diagonal line to the corner of W. 129th st. and 8th ave., and 8th ave.

The 11th Election District is bounded by and within W. 133d st., 8th ave., W. 130th st. and St. Nicholas ave.

The 12th Election District is bounded by and within W. 133d st., 7th ave., W. 131st st. and 8th ave.

The 13th Election District is bounded by and within W. 133d st., Lenox ave., W. 131st st. and 7th ave.

The 14th Election District is bounded by and within a diagonal line from the corner of Lenox ave. and W. 132d st. to the corner of W. 133d st. and 5th ave., 5th ave., a diagonal line from the corner of W. 130th st. and 5th ave. to the corner of W. 131st st. and Lenox ave., and Lenox ave.

The 15th Election District is bounded by and within a diagonal line from the corner of Lenox ave. and W. 134th st. to the corner of 5th ave. and W. 135th st., 5th ave., a diagonal line from the corner of 5th ave. and W. 133d st. to the corner of Lenox ave. and W. 132d st., and Lenox ave.

The 16th Election District is bounded by and within W. 134th st., Lenox ave., W. 133d st. and 7th ave.

The 17th Election District is bounded by and within W. 134th st., 7th ave., W. 133d st. and St. Nicholas ave.

The 18th Election District is bounded by and within W. 135th st., 7th ave., W. 134th st., and St. Nicholas ave.

The 19th Election District is bounded by and within a diagonal line from the corner of W. 135th st. and 7th ave. to the corner of W. 136th st. and Lenox ave., Lenox ave., W. 135th st. to 5th ave.; thence a diagonal line to the corner of W. 134th st. and Lenox ave., W. 134th st. and 7th ave.

The 20th Election District is bounded by and within W. 136th st. to the corner of Lenox ave.; thence a diagonal line to the corner of 7th ave. and W. 135th st., W. 135th st. and St. Nicholas ave.

The 21st Election District is bounded by and within W. 138th st., 7th ave., W. 136th st. and 8th ave.

The 22d Election District is bounded by and within W. 140th st., 7th ave., W. 138th st. and 8th ave.

The 23d Election District is bounded by and within W. 141st st., 7th ave., W. 140th st. and 8th ave.

The 24th Election District is bounded by and within W. 141st st., 8th ave., W. 136th st. and St. Nicholas ave.

The 25th Election District is bounded by and within W. 141st st., St. Nicholas ave., W. 135th st., Amsterdam ave., W. 140th st. and Hamilton place.

The 26th Election District is bounded by and within W. 135th st., St. Nicholas ave., W. 130th st., Amsterdam ave., W. 133d st. and Convent ave.

The 27th Election District is bounded by and within W. 135th st., Convent ave., W. 133d st., Broadway, W. 134th st. and Amsterdam ave.

The 28th Election District is bounded by and within W. 135th st., Amsterdam ave., W. 134th st., Broadway, W. 133d st. and Hudson River.

The 29th Election District is bounded by and within W. 136th st., Amsterdam ave., W. 135th st. and Hudson River.

The 30th Election District is bounded by and within W. 140th st., Amsterdam ave., W. 136th st., Broadway and Hamilton place.

The 31st Election District is bounded by and within W. 138th st., Hamilton place, Broadway, W. 136th st. and Hudson River.

The 32d Election District is bounded by and within W. 141st st., Hamilton place, W. 138th st. and Hudson River.

Twenty-second Assembly District.

The 1st Election District is bounded by and within E. 83d st., 1st ave., E. 82d st. and 2d ave.

The 2d Election District is bounded by and within E. 83d st., Avenue A, E. 82d st. and 1st ave.

The 3d Election District is bounded by and within E. 83d st., East River, E. 82d st. and Avenue A.

The 4th Election District is bounded by and within E. 86th st., East River, E. 83d st., Avenue A, E. 84th st. and East End ave.

The 5th Election District is bounded by and within E. 84th st., Avenue A, E. 83d st. to 2d ave., a diagonal line from the corner of 2d Av. and E. 83d st. to the corner of E. 84th st. and 1st ave.

The 6th Election District is bounded by and within E. 85th st., 1st ave., to E. 84th st., a diagonal line from the corner of E. 84th st. and 1st ave. to the corner of E. 83d st. and 2d ave., and 2d ave.

The 7th Election District is bounded by and within E. 85th st., 2d ave., E. 83d st. and 3d ave.

The 8th Election District is bounded by and within E. 86th st., 2d ave., E. 85th st., 3d ave., E. 84th st. and Lexington ave.

The 9th Election District is bounded by and within E. 86th st., Avenue A, E. 85th st. and 2d ave.

The 10th Election District is bounded by and within E. 85th st. to Avenue A, a diagonal line from the corner of Avenue A and E. 85th st., to the corner of E. 84th st. and East End ave., E. 84th st. and 1st ave.

The 11th Election District is bounded by and within E. 86th st., East End ave., to E. 84th st., a diagonal line from the corner of E. 84th st. and East End ave. to the corner of Avenue A and E. 85th St., and Avenue A.

The 12th Election District is bounded by and within E. 87th st., East End ave., E. 88th st., East River, E. 86th st. and 1st ave.

The 13th Election District is bounded by and within E. 87th st., 1st ave., E. 86th st. and 3d ave.

The 14th Election District is bounded by and within E. 88th st., 2d ave., E. 87th st., 3d ave., E. 86th st. and Lexington ave.

The 15th Election District is bounded by and within E. 88th st., Avenue A, E. 87th st. and 2d ave.

The 16th Election District is bounded by and within E. 88th st., East End ave., E. 87th st. and Avenue A.

The 17th Election District is bounded by and within E. 92d st., East River, E. 88th st. and Avenue A.

The 18th Election District is bounded by and within E. 92d st., Avenue A, E. 88th st. and 1st ave.

The 19th Election District is bounded by and within E. 89th st., 1st ave., E. 88th st. and 2d ave.

The 20th Election District is bounded by and within E. 90th st., 1st ave., E. 89th st. and 2d ave.

The 21st Election District is bounded by and within E. 91st st., 1st ave., E. 90th st. and 2d ave.

Twenty-third Assembly District.

The 1st Election District is bounded by and within W. 137th st., Lenox ave., W. 136th st. and 7th ave.

The 2d Election District is bounded by and within a diagonal line from the corner of W. 138th st. and 7th ave. to the corner of W. 139th st. and Lenox ave., Lenox ave., W. 137th st. and 7th ave.

The 3d Election District is bounded by and within W. 140th st., Lenox ave., to the corner of W. 139th st., thence in a diagonal line from the corner of W. 139th st. and Lenox ave. to the corner of W. 138th st. and 7th ave., and 7th ave.

The 4th Election District is bounded by and within W. 141st st., Lenox ave., W. 140th st. and 7th ave.

The 5th Election District is bounded by and within W. 143d st., Lenox ave., W. 141st st. and 7th ave.

The 6th Election District is bounded by and within W. 142d st., 7th ave., W. 141st st. and Edgecombe ave.

The 7th Election District is bounded by and within W. 143d st., 7th ave., W. 142d st. and Bradhurst ave.

The 8th Election District is bounded by and within W. 144th st., 7th ave., W. 143d st. and 8th ave.

The 9th Election District is bounded by and within a diagonal line from the corner of 7th ave. and W. 145th st., to the corner of W. 146th st. and Lenox ave., Lenox ave., W. 143d st. and 7th ave.

The 10th Election District is bounded by and within W. 146th st. to Lenox ave., thence a diagonal line to the corner of W. 145th st. and 7th ave., 7th ave., W. 144th st. and 8th ave.

The 11th Election District is bounded by and within W. 148th st., 7th ave., W. 153d st., Harlem River, W. 146th st. and 8th ave.

The 12th Election District is bounded by and within W. 149th st., 7th ave., W. 148th st. and 8th ave.

The 13th Election District is bounded by and within W. 151st st., 7th ave., W. 149th st. and Bradhurst ave.

The 14th Election District is bounded by and within W. 153d st., 7th ave., W. 151st st. and Bradhurst ave.

The 15th Election District is bounded by and within W. 164th st., Harlem River, W. 153d st. and Speedway.

The 16th Election District is bounded by and within W. 153d st., Bradhurst ave., W. 149th st., 8th ave., W. 145th st. and Edgecombe ave.

The 17th Election District is bounded by and within W. 145th st., 8th ave., W. 143d st., Bradhurst ave., Edgecombe ave., W. 141st st., and a diagonal line from the corner of St. Nicholas ave. and W. 141st st. to the corner of W. 145th st. and Edgecombe ave.

The 18th Election District is bounded by and within W. 145th st., a diagonal line from the corner of Edgecombe ave. and W. 145th st. to the corner of W. 141st st. and St. Nicholas ave., W. 141st st. and Amsterdam ave.

The 19th Election District is bounded by and within W. 142d st., Amsterdam ave., W. 141st st. and Hudson River.

The 20th Election District is bounded by and within W. 143d st., Amsterdam ave., W. 142d st. and Hudson River.

The 21st Election District is bounded by and within W. 144th st., Amsterdam ave., W. 143d st. and Broadway.

The 22d Election District is bounded by and within W. 145th st., Amsterdam ave., W. 144th st. and Broadway.

The 23d Election District is bounded by and within W. 146th st., Amsterdam ave., W. 145th st., Broadway, W. 143d st., and Hudson River.

The 24th Election District is bounded by and within W. 147th st., Convent ave., W. 146th st. and Hudson River.

The 25th Election District is bounded by and within W. 147th st., St. Nicholas ave., W. 145th st., Amsterdam ave., W. 146th st. and Convent ave.

The 26th Election District is bounded by and within W. 148th st., St. Nicholas ave., W. 150th st., Edgecombe ave., W. 145th st., St. Nicholas ave., W. 147th st. and Convent ave.

The 27th Election District is bounded by and within W. 148th st., Convent ave., W. 147th st. and Hudson River.

The 28th Election District is bounded by and within W. 149th st., Amsterdam ave., W. 150th st., Convent ave., W. 148th st. and Hudson River.

The 29th Election District is bounded by and within W. 153d st., Edgecombe ave., W. 150th st., St. Nicholas ave., W. 148th st., Convent ave., W. 150th st., Amsterdam ave., W. 151st st., Convent ave. and St. Nicholas ave.

The 30th Election District is bounded by and within W. 151st st., Amsterdam ave., W. 149th st. and Hudson River.

The 31st Election District is bounded by and within W. 152d st., Convent ave., W. 151st st. and Broadway.

The 32d Election District is bounded by and within W. 153d st., St. Nicholas ave., W. 152d st., Broadway, W. 151st st. and Hudson River.

The 33d Election District is bounded by and within W. 155th st., Edgecombe ave., W. 153d st. and Hudson River.

The 34th Election District is bounded by and within W. 156th st., Amsterdam ave., W. 158th st., Speedway, W. 155th st. and Broadway.

The 35th Election District is bounded by and within W. 157th st., Amsterdam ave., W. 156th st. and Broadway.

The 36th Election District is bounded by and within W. 158th st., Amsterdam ave., W. 157th st., Broadway, W. 155th st. and Hudson River.

The 37th Election District is bounded by and within W. 159th st., Speedway, W. 158th st. and Broadway.

The 38th Election District is bounded by and within W. 160th st., Amsterdam ave., W. 162d st., Speedway, W. 159th st. and Broadway.

The 39th Election District is bounded by and within W. 161st st., Broadway, W. 162d st., Amsterdam ave., W. 160th st., Broadway, W. 158th st. and Hudson River.

The 40th Election District is bounded by and within W. 164th st., Amsterdam ave., W. 163d st., Edgecombe ave., W. 162d st. and Broadway.

The 41st Election District is bounded by and within W. 166th st., Harlem River, Speedway, W. 162d st., Edgecombe ave., W. 163d st. and Amsterdam ave.

The 42d Election District is bounded by and within W. 166th st., Amsterdam ave., W. 164th st., Broadway, W. 161st st. and Hudson River.

The 43d Election District is bounded by and within W. 171st st., St. Nicholas ave., W. 169th st., Amsterdam ave., W. 166th st. and Hudson River.

The 44th Election District is bounded by and within W. 171st st., Harlem River, W. 166th st., Amsterdam ave., W. 169th st. and St. Nicholas ave.

The 45th Election District is bounded by and within Depot lane, W. 177th st., Broadway, W. 175th st., Audubon ave., W. 171st st. and Hudson River.

The 46th Election District is bounded by and within W. 181st st., Washington Bridge, Harlem River, W. 171st st., Audubon ave., W. 175th st. and Amsterdam ave.

The 47th Election District is bounded by and within W. 177th st., St. Nicholas ave., W. 178th st., Audubon ave., W. 177th st., Amsterdam ave., W. 175th st. and Broadway.

The 48th Election District is bounded by and within W. 179th st., Amsterdam ave., W. 177th st., Audubon ave., W. 178th st. and St. Nicholas ave.

The 49th Election District is bounded by and within W. 180th st., Broadway, W. 179th st., St. Nicholas ave., W. 177th st. and Fort Washington ave.

The 50th Election District is bounded by and within W. 181st st., Broadway, W. 180th st., Fort Washington ave., W. 177th st., Depot lane and Hudson River.

The 51st Election District is bounded by and within W. 181st st., Amsterdam ave., W. 179th st. and Broadway.

The 52d Election District is bounded by and within W. 183d st., Amsterdam ave., W. 181st st. and Broadway.

The 53d Election District is bounded by and within W. 185th st., Harlem River, W. 181st st., Amsterdam ave., W. 182d st. and St. Nicholas ave.

The 54th Election District is bounded by and within Dyckman st., Harlem River, W. 185th st. and St. Nicholas ave.

The 55th Election District is bounded by and within Inwood st., Dyckman st., 11th ave., St. Nicholas ave., W. 183d st., Broadway, W. 181st st. and Hudson River.

The 56th Election District is bounded by and within Spuyten Duyvil Creek, Harlem River, Dyckman st., Inwood st. and Hudson River.

Twenty-fourth Assembly District.

The 1st Election District is bounded by and within E. 89th st., 2d ave., E. 88th st. and Lexington ave.

The 2d Election District is bounded by and within E. 90th st., 2d ave., E. 89th st. to Lexington ave., and a diagonal line from the corner of E. 89th st. and Lexington ave. to the corner of 3d ave. and E. 90th st.

The 3d Election District is bounded by and within E. 93d st., 2d ave., E. 92d st., 1st ave., E. 91st st., 2d ave., E. 90th st. to 3d ave., a diagonal line from the corner of E. 90th st. and 3d ave. to the corner of E. 89th st. and Lexington ave., Lexington ave., E. 91st st. and 3d ave.

The 4th Election District is bounded by and within E. 93d st., 1st ave., E. 94th st., East River, E. 92d st. and 2d ave.

The 5th Election District is bounded by and within E. 94th st., 1st ave., E. 93d st. and 3d ave.

The 6th Election District is bounded by and within E. 95th st., 2d ave., E. 96th st., East River, E. 94th st. and 3d ave.

The 7th Election District is bounded by and within E. 97th st., 2d ave., E. 95th st. and 3d ave.

The 8th Election District is bounded by and within E. 99th st., East River, E. 96th st., 2d ave., E. 97th st. and 3d ave.

The 9th Election District is bounded by and within E. 101st st., East River, E. 99th st. and 3d ave.

The 10th Election District is bounded by and within E. 101st st., 3d ave., E. 99th st. and Lexington ave.

The 11th Election District is bounded by and within E. 102d st., 2d ave., E. 101st st. and Lexington ave.

The 12th Election District is bounded by and within E. 104th st., Lexington ave., E. 100th st. and Park ave.

The 13th Election District is bounded by and within E. 104th st., 3d ave., E. 102d st. and Lexington ave.

The 14th Election District is bounded by and within E. 106th st., 3d ave., E. 104th st., Park ave., E. 105th st. and Lexington ave.

The 15th Election District is bounded by and within E. 105th st., 2d ave., E. 102d st. and 3d ave.

The 16th Election District is bounded by and within E. 103th st., East River, E. 101st st. and 2d ave.

Twenty-fifth Assembly District.

The 1st Election District is bounded by and within Charles st., W. 4th st., Christopher st. and Bleecker st.

The 2d Election District is bounded by and within W. 11th st., W. 4th st., Charles st., and Bleecker st.

The 3d Election District is bounded by and within W. 4th st., W. 11th st., Bleecker st., Abingdon square and 8th ave.

The 4th Election District is bounded by and within Jane st., Greenwich ave., Bank st., Waverly place, W. 11th st. and W. 4th st.

The 5th Election District is bounded by and within W. 11th st., Waverly place, Bank st., Greenwich ave., W. 12th st., 7th ave., Greenwich ave. to Perry st., a diagonal line from the corner of Greenwich ave. and Perry st. to the corner of Waverly place and Charles st., Charles st. and W. 4th st.

The 6th Election District is bounded by and within W. 10th st., Greenwich ave., 7th ave., W. 12th st., 6th ave., Greenwich ave., Christopher st. and Waverly place.

The 7th Election District is bounded by and within Charles st., to Waverly place, a diagonal line from the corner of Charles st. and Waverly place to the corner of Perry st. and Greenwich ave., Greenwich ave., W. 10th st., Waverly place, Christopher st. and W. 4th st.

The 8th Election District is bounded by and within Christopher st., Greenwich ave., 6th ave., W. Washington place and W. 4th st.

The 9th Election District is bounded by and within W. Washington place, Washington Square West, Washington Square North, University place, 8th st., Broadway, 9th st., 4th ave., Lafayette st., Great Jones st., W. 3d st. and 6th ave.

The 10th Election District is bounded by and within W. 8th st., E. 8th st., University place, Washington Square West, Washington Square North, W. Washington place and 6th ave.

The 11th Election District is bounded by and within W. 9th st., 5th ave., E. 10th st., University place, E. 14th st., 4th ave., E. 9th st., Broadway, E. 8th st., W. 8th st. and 6th ave.

The 12th Election District is bounded by and within W. 12th st., E. 12th st., University place, E. 10th st., 5th ave., W. 9th st. and 6th ave.

The 13th Election District is bounded by and within W. 14th st., E. 14th st., University place, E. 12th st., W. 12th st. and 7th ave.

The 14th Election District is bounded by and within W. 14th st., 7th ave., W. 12th st., Greenwich ave., Jane st. and 8th ave.

The 15th Election District is bounded by and within W. 18th st., 5th ave., W. 14th st. and 7th ave.

The 16th Election District is bounded by and within E. 21st st. to Lexington ave., thence a line from Lexington ave. and E. 21st st. through Gramercy Park to Irving place and E. 20th st., Irving place, E. 14th st. and 5th ave.

The 17th Election District is bounded by and within E. 23d st., 3d ave., E. 15th st., Irving place, through Gramercy Park to Lexington ave. and E. 21st st., and Lexington ave.

The 18th Election District is bounded by and within E. 22d st., 4th ave., E. 27th st., Lexington ave., E. 21st st. and 5th ave.

The 19th Election District is bounded by and within W. 23d st., 5th ave., W. 18th st. and 7th ave.

The 20th Election District is bounded by and within W. 25th st., 7th ave., W. 22d st. and 8th ave.

The 21st Election District is bounded by and within W. 28th st., 6th ave., W. 29th st., 5th ave., W. 23d st. and 7th ave.

The 22d Election District is bounded by and within E. 29th st., 4th ave., E. 22d st. and 5th ave.

The 23d Election District is bounded by and within E. 30th st., 4th ave., E. 31st st., Lexington ave., E. 27th st., 4th ave., E. 29th st. and 5th ave.

Twenty-sixth Assembly District.

The 1st Election District is bounded by and within E. 94th st., 3d ave., E. 91st st. and Lexington ave.

The 2d Election District is bounded by and within E. 97th st., 3d ave., E. 94th st. and Lexington ave.

The 3d Election District is bounded by and within E. 98th st., Madison ave., E. 97th st., Lexington ave., E. 96th st. and 5th ave.

The 4th Election District is bounded by and within E. 99th st., 3d ave., E. 97th st. and Park ave.

The 5th Election District is bounded by and within E. 99th st., Park ave., E. 97th st., Madison ave., E. 98th st. and 5th ave.

The 6th Election District is bounded by and within E. 102d st., Madison ave., E. 101st st., Park ave., E. 100th st., Lexington ave., E. 99th st. and 5th ave.

The 7th Election District is bounded by and within E. 103d st., Madison ave., E. 104th st., Park ave., E. 101st st., Madison ave., E. 102d st. and 5th ave.

The 8th Election District is bounded by and within E. 106th st., Madison ave., E. 105th st., Park ave., E. 104th st., Madison ave., E. 103d st. and 5th ave.

The 9th Election District is bounded by and within E. 107th st., Park ave., E. 106th st. and 5th ave.

The 10th Election District is bounded by and within E. 106th st., Park ave., E. 108th st., Lexington ave., E. 105th st. and Madison ave.

The 11th Election District is bounded by and within E. 109th st., Madison ave., E. 108th st., Park ave., E. 107th st. and 5th ave.

The 12th Election District is bounded by and within E. 110th st., Park ave., E. 108th st., Madison ave., E. 109th st. and 5th ave.

The 13th Election District is bounded by and within E. 113th st., Madison ave., E. 110th st and 5th ave.

The 14th Election District is bounded by and within E. 113th st., Park ave., E. 110th st. and Madison ave.

The 15th Election District is bounded by and within E. 116th st., Madison av., E. 113th st. and 5th ave.

The 16th Election District is bounded by and within E. 116th st., Park ave., E. 113th st. and Madison ave.

The 17th Election District is bounded by and within E. 118th st., Park ave., E. 116th st. and Madison ave.

The 18th Election District is bounded by and within E. 118th st., Madison ave., E. 116th st. and 5th ave.

The 19th Election District is bounded by and within E. 119th st., Park ave., E. 118th st. and 5th ave.

The 20th Election District is bounded by and within E. 120th st., Park ave., E. 119th st. and 5th ave.

Twenty-seventh Assembly District.

The 1st Election District is bounded by and within W. 40th st., 7th ave., W. 38th st. and 8th ave.

The 2d Election District is bounded by and within W. 43d st., 7th ave., W. 40th st. and 8th ave.

The 3d Election District is bounded by and within W. 46th st., 7th ave., W. 43d st. and 8th ave.

The 4th Election District is bounded by and within W. 49th st., 7th ave., W. 46th st. and 8th ave.

The 5th Election District is bounded by and within W. 53d st., 7th ave., W. 49th st. and 8th ave.

The 6th Election District is bounded by and within W. 57th st., 7th ave., W. 53d st. and 8th ave.

The 7th Election District is bounded by and within W. 57th st., 6th ave., W. 53d st. and 7th ave.

The 8th Election District is bounded by and within W. 53d st., 6th ave., W. 49th st. and 7th ave.

The 9th Election District is bounded by and within W. 49th st., 6th ave., to W. 47th st., a diagonal line from the corner of W. 47th st. and 6th ave. to the corner of W. 46th st. and 7th ave., and 7th ave.

The 10th Election District is bounded by and within W. 50th st., 5th ave., W. 46th st. to the corner of 7th ave.; thence a diagonal line to the corner of W. 47th st. and 6th ave., and 6th ave.

The 11th Election District is bounded by and within W. 46th st., 5th ave., W. 37th st. and 6th ave.

The 12th Election District is bounded by and within W. 46th st., 6th ave., W. 37th st. and 7th ave.

The 13th Election District is bounded by and within W. 37th st., 6th ave., W. 36th st. and 7th ave.

The 14th Election District is bounded by and within W. 36th st., 6th ave., W. 28th st. and 7th ave.

The 15th Election District is bounded by and within W. 37th st., E. 37th st., Madison ave., E. 33d st., 5th ave., W. 29th st. and 6th ave.

The 16th Election District is bounded by and within E. 37th st., Lexington ave., E 31st st., 4th ave., E. 30th st., 5th ave., E. 33d st. and Madison ave.

The 17th Election District is bounded by and within E. 37th st., 3d ave., E. 34th st. and Lexington ave.

The 18th Election District is bounded by and within E. 40th st., 3d ave., E. 37th st. and Lexington ave.

The 19th Election District is bounded by and within E. 49th st., Lexington ave., E. 37th st. and 5th ave.

The 20th Election District is bounded by and within W. 53d st., 5th ave., E. 54th st., Park ave., E. 52d st., Lexington ave., E. 49th st., 5th ave., W. 50th st. and 6th ave.

The 21st Election District is bounded by and within E. 55th st., Lexington ave., E. 52d st. and Park ave.

The 22d Election District is bounded by and within W. 57th st., E. 57th st., Park ave., E. 54th st., 5th ave., W. 53d st. and 6th ave.

Twenty-eighth Assembly District.

The 1st Election District is bounded by and within E. 108th st., 3d ave., E. 106th st. and Lexington ave.

The 2d Election District is bounded by and within E. 108th st., 2d ave., E. 107th st., 1st ave., E. 106th st., 2d ave., E. 105th st. and 3d ave.

The 3d Election District is bounded by and within E. 110th st., Harlem River, E. 106th st., 1st ave., E. 107th st., 2d ave., E. 109th st. and 3d ave.

The 4th Election District is bounded by and within E. 110th st., 3d ave., E. 109th st., 2d ave., E. 108th st. and Lexington ave.

The 5th Election District is bounded by and within E. 110th st., Lexington ave., E. 108th st. and Park ave.

The 6th Election District is bounded by and within E. 112th st., 3d ave., E. 111th st., Lexington ave., E. 110th st. and Park ave.

The 7th Election District is bounded by and within E. 112th st., 2d ave., E. 110th St., Lexington ave., E. 111th st. and 3d ave.

The 8th Election District is bounded by and within E. 114th st., 2d ave., E. 112th st. to Lexington ave., a diagonal line from the corner of Lexington ave. and E. 112th st. to the corner of E. 113th st. and 3d ave., and 3d ave.

The 9th Election District is bounded by and within E. 114th st., 1st ave., E. 111th st., Harlem River, E. 110th st. and 2d ave.

The 10th Election District is bounded by and within E. 115th st., Pleasant ave., E. 116th st., Harlem River, Randalls and Wards Islands, E. 111th st., 1st ave., E. 114th st. and 2d ave.

The 11th Election District is bounded by and within E. 114th st., Lexington ave., E. 113th st. to 3d ave., a diagonal line from the corner of E. 113th st. and 3d ave. to the corner of E. 112th st. and Lexington ave., E. 112th st. and Park ave.

The 12th Election District is bounded by and within E. 115th st., 3d ave., E. 113th st., Lexington ave., E. 114th st. and Park ave.

The 13th Election District is bounded by and within E. 115th st., 2d ave., E. 114th st. and 3d ave.

The 14th Election District is bounded by and within E. 118th st., 3d ave., E. 117th st., 2d ave., E. 115th st., 3d ave., E. 116th st. and Lexington ave.

The 15th Election District is bounded by and within E. 118th st., Lexington ave., E. 116th st., 3d ave., E. 115th st. and Park ave.

The 16th Election District is bounded by and within E. 119th st., 3d ave., E. 118th st. and Park ave.

Twenty-ninth Assembly District.

The 1st Election District is bounded by and within W. 67th st., Central Park West, W. 65th st. and Columbus ave.

The 2d Election District is bounded by and within W. 65th st., Central Park West, W. 60th st. and Columbus ave.

The 3d Election District is bounded by and within W. 60th st., Broadway, W. 59th st. and Columbus ave.

The 4th Election District is bounded by and within W. 59th st., 7th ave., W. 57th st. and 9th ave.

The 5th Election District is bounded by and within W. 59th st., E. 59th st., Park ave., E. 57th st., W. 57th st. and 7th ave.

The 6th Election District is bounded by and within E. 62d st., Madison ave., E. 61st st., Lexington ave., E. 55th st., Park ave., E. 59th st. and 5th ave.

The 7th Election District is bounded by and within E. 59th st., 3d ave., E. 56th st. and Lexington ave.

The 8th Election District is bounded by and within E. 64th st., 3d ave., E. 59th st. and Lexington ave.

The 9th Election District is bounded by and within E. 65th st., Lexington ave., E. 61st st., Madison ave., E. 62d st. and 5th ave.

The 10th Election District is bounded by and within E. 69th st., 3d ave., E. 64th st. and Lexington ave.

The 11th Election District is bounded by and within a line running from Central Park West and W. 76th st. to 5th ave., 5th ave., E. 72d st., Lexington ave., E. 65th st., 5th ave., W. 59th st. and Central Park West.

The 12th Election District is bounded by and within E. 74th st., 3d ave., E. 70th st. and Lexington ave.

The 13th Election District is bounded by and within E. 76th st., Lexington ave., E. 72d st. and 5th ave.

The 14th Election District is bounded by and within E. 78th st., Lexington ave., E. 76th st. and 5th ave.

The 15th Election District is bounded by and within a line running from W. 85th st. and Central Park West to 5th ave., 5th ave., E. 80th st., Madison ave., E. 81st st., Lexington ave., E. 78th st., 5th ave., a line running from 5th ave. and E. 76th st. to Central Park West and W. 76th st., and Central Park West.

The 16th Election District is bounded by and within E. 83d st., Lexington ave., E. 81st st., Madison ave., E. 80th st. and 5th ave.

The 17th Election District is bounded by and within E. 86th st., Lexington ave., E. 83d st. and Park ave.

The 18th Election District is bounded by and within E. 86th st., Park ave., E. 83d st. and 5th ave.

The 19th Election District is bounded by and within E. 87th st., Lexington ave., E. 86th st. and Madison ave.

The 20th Election District is bounded by and within E. 88th st., Park ave., E. 87th st., Madison ave., E. 86th st. and 5th ave.

The 21st Election District is bounded by and within E. 89th st., LexingtGon ave., E. 87th st. and Park ave.

The 22d Election District is bounded by and within E. 90th st., Park ave., E. 88th st. and 5th ave.

The 23d Election District is bounded by and within E. 91st st., Lexington ave., E. 89th st. and Park ave.

The 24th Election District is bounded by and within E. 93d st., Park ave., E. 90th st. and 5th ave.

The 25th Election District is bounded by and within E. 96th st., Lexington ave., E. 91st st. and Park ave.

The 26th Election District is bounded by and within Transverse road from Central Park West and W. 97th st. to 5th ave., 5th ave., E. 96th st., Park ave., E. 93d st., 5th ave., Transverse road across Central Park at 86th st., and Central Park West.

Thirtieth Assembly District (South).

The 1st Election District is bounded by and within E. 117th st., Harlem River, E. 116th st., Pleasant ave., E. 115th st. and 2d ave.

The 2d Election District is bounded by and within E. 118th st., 1st ave., E. 119th st., Harlem River, E. 117th st. and 2d ave.

The 3d Election District is bounded by and within E. 118th st., 2d ave., E. 117th st. and 3d ave.

The 4th Election District is bounded by and within E. 121st st., 2d ave., E. 118th st., 3d ave., E. 119th st. and Lexington ave.

The 5th Election District is bounded by and within E. 121st st., 1st ave., E. 118th st. and 2d ave.

The 6th Election District is bounded by and within E. 121st st., Harlem River, E. 119th st. and 1st ave.

The 7th Election District is bounded by and within E. 124th st., Harlem River, E. 121st st. and 1st ave.

The 8th Election District is bounded by and within E. 124th st., 1st ave., E. 121st st. and 2d ave.

The 9th Election District is bounded by and within E. 129th st., Harlem River, E. 124th st. and 2d ave.

The 10th Election District is bounded by and within E. 132d st., Harlem River, 2d ave., E. 126th st., 3d ave., E. 129th st. and Lexington ave.

The 11th Election District is bounded by and within E. 129th st., 3d ave., E. 125th st. and Lexington ave.

The 12th Election District is bounded by and within E. 126th st., 2d ave., E. 123d st. and 3d ave.

The 13th Election District is bounded by and within E. 123d st., 2d ave., E. 121st st. and 3d ave.

The 14th Election District is bounded by and within E. 125th st., 3d ave., E. 121st st. and Lexington ave.

The 15th Election District is bounded by and within E. 122d st., Lexington ave., E. 119th st. and Park ave.

The 16th Election District is bounded by and within E. 125th st., Lexington ave., E. 122d st. and Park ave.

The 17th Election Disctrict is bounded by and within a diagonal line from the corner of Madison ave. and E. 124th st. to the corner of Park ave. and E. 123d st., Park ave., E. 120th st. and Madison ave.

The 18th Election District is bounded by and within E. 129th st., Park ave., a diagonal line from the corner of Park ave. and E. 123d st. to Madison ave. and E. 124th st., and Madison ave.

The 19th Election District is bounded by and within E. 129th st., Lexington ave., E. 125th st. and Park ave.

The 20th Election District is bounded by and within E. 131st st., Lexington ave., E. 129th st. and 5th ave.

The 21st Election District is bounded by and within E. 133d st., Madison ave., E. 132d st., Lexington ave., E. 131st st. and 5th ave.

The 22d Election District is bounded by and within E. 136th st., Harlem River, E. 132d st., Madison ave., E. 133d st. and 5th ave.

The 23d Election District is bounded by and within W. 136th st., 5th ave., W. 135th st. and Lenox ave.

The 24th Election District is bounded by and within W. 138th st., 5th ave., W. 136th st. and Lenox ave.

The 25th Election District is bounded by and within a diagonal line from the corner of Lenox ave. and W. 139th st. to the corner of W. 140th st. and 5th ave., 5th ave., W. 138th st. and Lenox ave.

The 26th Election District is bounded by and within Harlem River, W. 140th st., 5th ave. to the corner of W. 140th st., a diagonal line from the corner of W. 140th st. and 5th ave. to the corner of W. 139th st. and Lenox ave., and Lenox ave.

The 27th Election District is bounded by and within Harlem River, E. 138th st. and 5th ave.

Thirty-first Assembly District.

The 1st Election District is bounded by and within W. 112th st., Lenox ave., W. 110th st. and 7th ave.

The 2d Election District is bounded by and within W. 112th st., 5th ave., W. 110th st. and Lenox ave.

The 3d Election District is bounded by and within a diagonal line from the corner of Lenox ave. and W. 112th st., to the corner of W. 113th st. and 5th ave., 5th ave. and W. 112th st.

The 4th Election District is bounded by and within W. 114th st., 5th ave., a diagonal line from the corner of 5th ave. and W. 113th st., to the corner of W. 112th st. and Lenox ave., and Lenox ave.

The 5th Election District is bounded by and within W. 114th st., Lenox ave., W. 112th st. and St. Nicholas ave.

The 6th Election District is bounded by and within corner of St. Nicholas ave. and W. 115th st., St. Nicholas ave., W. 112th st. and 7th ave.

The 7th Election District is bounded by and within W. 115th st., Lenox ave., W. 114th st. and St. Nicholas ave.

The 8th Election District is bounded by and within W. 115th st., 5th ave., W. 114th st. and Lenox ave.

The 9th Election District is bounded by and within a diagonal line from the corner of Lenox ave. and W. 116th st. to the corner of 5th ave. and W. 117th st., 5th ave., W. 115th st. and Lenox ave.

The 10th Election District is bounded by and within a diagonal line from the corner of W. 117th st. and 7th ave. to the corner of Lenox ave. and W. 116th st., Lenox ave., W. 115th st., St. Nicholas ave. and 7th ave.

The 11th Election District is bounded by and within W. 118th st., Lenox ave. to W. 116th st., a diagonal line from the corner W. 116th st. and Lenox ave., to the corner of W. 117th st. and 7th ave., and 7th ave.

The 12th Election District is bounded by and within a diagonal line from the corner of Lenox ave. and W. 118th st. to the corner of 5th ave. and W. 117th st., a diagonal line from the corner of 5th ave. and W. 117th st. to the corner of Lenox ave. and W. 116th st., and Lenox ave.

The 13th Election District is bounded by and within a diagonal line from the corner of W. 118th st. and Lenox ave. to the corner of W. 119th st. and 5th ave., 5th ave. to W. 117th st., thence a diagonal line to the corner of W. 118th st. and Lenox ave.

The 14th Election District is bounded by and within W. 119th st. to the corner of 5th ave., thence a diagonal line to the corner of W. 118th st. and Lenox ave., W. 118th st. and 7th ave.

The 15th Election District is bounded by and within W. 119th st., 7th ave., W. 117th st., St. Nicholas ave., W. 118th st. and 8th ave.

The 16th Election District is bounded by and within W. 120th st., 8th ave., W. 118th st. and Manhattan ave.

The 17th Election District is bounded by and within W. 120th st., 7th ave., W. 119th st. and 8th ave.

The 18th Election District is bounded by and within W. 121st st., 7th ave., W. 120th st. and Manhattan ave.

The 19th Election District is bounded by and within W. 123d st., 8th ave., W. 121st st., Manhattan ave., W. 120th st. and Morningside Avenue East.

The 20th Election District is bounded by and within W. 122d st., 7th ave., W. 121st st., St. Nicholas ave. and 8th ave.

The 21st Election District is bounded by and within W. 122d st., Lenox ave., W. 119th st. and 7th ave.

The 22d Election District is bounded by and within W. 123 st., Mount Morris ave., W. 124th st. to 5th ave., a line through Mount Morris Park to the corner of W. 120th st. and 5th ave., 5th ave., W. 119th st. and Lenox ave.

The 23d Election District is bounded by and within W. 123d st., Lenox ave., W. 122d st. and 8th ave.

The 24th Election District is bounded by and within W. 124th st., Lenox ave., W. 125th st., 5th ave., W. 124th st., Mount Morris ave., W. 123d st. and 7th ave.

The 25th Election District is bounded by and within W. 125th st., Lenox ave., W. 124th st., 7th ave., W. 123d st. and 8th ave.

The 26th Election District is bounded by and within W. 127th st., Lenox ave., W. 126th st., 7th ave., W. 125th st. and 8th ave.

The 27th Election District is bounded by and within W. 126th st., Lenox ave., W. 127th st., 5th ave., W. 125th st. and 7th ave.

The 28th Election District is bounded by and within E. 129th st., Madison ave., E. 120th st. to the corner of 5th ave., a line through Mount Morris Park to the corner of E. 124th st. and 5th ave., and 5th ave.

COUNTY OF NEW YORK.

BOROUGH OF THE BRONX.

Thirtieth Assembly District.

E. D.	Location.	How Occupied.
28.	194 Lincoln ave	Barber
29.	157 Alexander ave	Candy
30.	353 E. 133d st	Cigars
31.	474 E. 135th st	Candy
32.	182 Willis ave	Tailor
33.	475 E. 136th st	Tailor
34.	511 E. 135th st	Tailor
35.	584 E. 133d st	Office
36.	174 So. Boulevard	Barber

Thirty-second Assembly District.

E. D.	Location.	How Occupied.
1.	2561 3d ave	Furniture
2.	2631 3d ave	Harness
3.	317 Alexander ave	Tailor
4.	266 Alexander ave	Tailor
5.	356 E. 138th st	Barber
6.	173 Willis ave	Barber
7.	444 E. 138th st	Tailor
8.	245 Brook ave	Barber
9.	291 Willis ave	Barber
10.	400 E. 141st st	Shoes
11.	404 E. 143d st	Barber
12.	457 Willis ave	Tailor
13.	476 Willis ave	Barber
14.	540 E. 148th st	Grocery
15.	411 E. 145th st	Awnings
16.	403 E. 144th st	Upholsterer
17.	311 St. Ann's ave	Tailor
18.	573 E. 141st st	Shoes
19.	549 E. 139th st	Barber
20.	529 E. 138th st	Tailor
21.	628 E. 138th st	Barber
22.	613 E. 138th st	Barber
23.	487 Jackson ave	Bakery
24.	570 Prospect ave	Barber
25.	747 So. Boulevard	Vacant
26.	880 E. 156th st	Barber
27.	811 Dawson st	Cigars
28.	947 Longwood ave	Tailor
29.	885 Intervale ave	Tailor
30.	960 E. 163d st	Barber
31.	991 Tiffany st	Tailor
32.	1023 Simpson st	Tailor
33.	1102 Garrison ave	Barber
34.	1143 Longwood ave	Grocery
35.	Tremont, Rosedale ave	Club
36.	2156 Westchester ave	Vacant
37.	1138 Havemeyer ave	Vacant
38.	1124 Ft. Schuyler rd	Vacant
39.	1515 Pelham rd	Vacant
40.	1418 Williamsbridge rd	Barber
41.	1605 Parker st	Barber
42.	2065 Westchester ave	Barber
43.	1756 Walker ave	Vacant
44.	541 Van Nest ave	Bakery
45.	1738 Unionport rd	Cigars
46.	1804 Cruger ave	Undertaker
47.	847 Morris Park ave	Barber
48.	3332 White Plains rd	Club
49.	3737 White Plains rd	Vacant
50.	3662 White Plains rd	Printing
51.	3826 Barnes ave	Shoes
52.	3840 White Plains rd	Office
53.	682 E. 233d st	Candy
54.	4505 White Plains rd	Dwelling
55.	278 City Island ave	Stationery

Thirty-third Assembly District.

E. D.	Location.	How Occupied
1.	477 College ave	Barber
2.	599 Courtlandt ave	Barber
3.	360 E. 148th st	Tailor
4.	526 E. 149th st	Tile
5.	525 E. 149th st	Glass
6.	651 Jackson ave	Junk
7.	610 Jackson ave	Vacant
8.	807 E. 152d st	Tailor
9.	609 Union ave	Barber
10.	802 Westchester ave	Candy
11.	785 Tinton ave	Candy
12.	760 Trinity ave	Tailor
13.	725 Forest ave	Pictures
14.	609 Westchester ave	Candy
15.	2940 3d ave	Barber
16.	652 Melrose ave	Tailor
17.	726 Courtlandt ave	Candy
18.	681 Courtlandt ave	Barber
19.	715 Courtlandt ave	Tailor
20.	813 Courtlandt ave	Tailor
21.	897 Teller ave	Tailor
22.	770 Courtlandt ave	Pool
23.	435 E. 160th st	Tailor
24.	776 Melrose ave	Tailor
25.	750 Melrose ave	Barber
26.	3050 3d ave	Real Estate
27.	3216 3d ave	Barber
28.	369 E. 162d st	Barber
29.	941 Washington ave	Vacant
30.	519 E. 162d st	Barber
31.	1046 Boston rd	Sporting

Thirty-fourth Assembly District.

E. D.	Location	How Occupied
1.	613 E. 161st st	Tailor
2.	653 E. 161st st	Barber
3.	804 Jackson ave	Candy
4.	880 Tinton ave	Laundry
5.	1005 Forest ave	Vacant
6.	1007 Tinton ave	Vacant
7.	878 Prospect ave	Tailor
8.	1045 Intervale ave	Undertaker
9.	707 E. 165th st	Barber
10.	1162 Boston rd	Tailor
11.	1147 Tinton ave	Barber
12.	837 Home st	Barber
13.	885 Home st	Barber
14.	1277 Stebbins ave	Candy
15.	933 E. 169th st	Barber
16.	1013 Fox st	Bakery
17.	976 Freeman st	Candy
18.	1308 So. Boulevard	Barber
19.	1335 So. Boulevard	Cigars
20.	1406 Wilkins ave	Barber
21.	1406 Prospect ave	Cigars
22.	1425 Prospect ave	Cigars
23.	1310 Boston rd	Tailor
24.	635 E. 169th st	Trunks
25.	1294 Fulton ave	Cigars
26.	Franklin ave, N. 170th st	Booth
27.	3740 3d ave	Barber
28.	1721 Boston rd	Barber
29.	941 E. 172d st	Barber
30.	2006 Boston rd	Candy
31.	826 Tremont ave	Barber
32.	702 Tremont ave	Barber
33.	1864 Bathgate ave	Barber
34.	511 E. 174th st	Billiards
35.	447 Tremont ave	Cigars
36.	443 E. 180th st	Vacant
37.	2112 Lafontaine ave	Carpenter
38.	2042 Arthur ave	Tailor
39.	731 Tremont ave	Barber
40.	738 E. 180th st	Cigars
41.	2136 Crotona ave	Candy
42.	940 E. 180th st	Barber
43.	657 E. 187th st	Barber
44.	2380 Arthur ave	Barber

Thirty-fifth Assembly District.

E. D.	Location.	How Occupied.
1.	River ave., N. of 149th st.	Boat Factory
2.	905 Ogden ave	Tailor
3.	1072 Ogden ave	Church
4.	1171 Jerome ave	Candy
5.	393 E. 168th st	Tailor
6.	285 E. 165th st	Candy
7.	933 Teller ave	Barber
8.	1042 Washington ave	Barber
9.	1132 Washington ave	Private
10.	1228 Washington ave	Vacant
11.	498 E. 170th st	Shoes
12.	451 E. 169th st	Candy
13.	1326 Webster ave	Barber
14.	381 E. 169th st	Tailor
15.	1409 Brook ave	Barber
16.	424 Wendover ave	Barber
17.	507 E. 171st st	Barber
18.	510 E. 173d st	Bicycles
19.	1636 Webster ave	Candy
20.	1905 Morris ave	Club
21.	1777 Weeks ave	Candy
22.	1272 Shakespeare ave	Barber
23.	8 W. Burnside ave	Undertaker
24.	2425 Jerome ave	Barber
25.	2450 Jerome ave	Tailor
26.	1965 Webster ave	Plumber
27.	1994 Webster ave	Plumber
28.	2077 Ryer ave	Butcher
29.	2403 Washington ave	Candy
30.	321 Fordham rd	Shoes
31.	2423 Bathgate ave	Tailor
32.	2516 Webster Ave	Shoes
33.	3166 Webster ave	Carpenter
34.	251 E. 204th st	Shoes
35.	2977 Webster ave	Tailor
36.	2715 Webster ave	Meeting
37.	2845 Briggs ave	Barber
38.	2650 Briggs ave	Vacant
39.	36 W. Kingsbridge rd	Real Estate
40.	5582 Broadway	Barber
41.	Kingsbridge ave. S. of 230th st.	Barber
42.	Riverdale ave., 260th st.	Hall
43.	309 E. 237th st	Barber

BOROUGH OF THE BRONX.

Thirtieth Assembly District (North.)

The 28th Election District is bounded by and within E. 138th st., Alexander ave., E. 135th st., Lincoln ave., E. 136th st., 3d ave. and Harlem River.

The 29th Election District is bounded by and within E. 136th st., Lincoln ave., E. 135th st., Willis ave., E. 134th st., Alexander ave., Harlem River and 3d ave.

The 30th Election District is bounded by and within E. 134th st., St. Ann's ave., E. 132d st., Lewis place, Bronx Kills, Harlem River and Alexander ave.

The 31st Election District is bounded by and within E. 135th st., Brook ave., E. 134th st. and Willis ave.

The 32d Election District is bounded by and within E. 136th st., Brown place, E. 135th st. and Willis ave.

The 33d Election District is bounded by and within E. 137th st., Brown place, E. 136th st. and Willis ave.

The 34th Election District is bounded by and within E. 137th st., St. Ann's ave., E. 135th st. and Brown place.

The 35th Election District is bounded by and within E. 135th st., Cypress ave., E. 133d st., East River, Bronx Kills, Lewis place, E. 132d st., St. Ann's ave., E. 134th st. and Brook ave.

The 36th Election District is bounded by and within E. 136th st., East River, E. 133d st., Cypress ave., E. 135th st. and St. Ann's ave.

Thirty-second Assembly District.

The 1st Election District is bounded by and within E. 149th st., Park ave., E. 146th st., College ave., Morris ave., 3d ave., E. 138th st. and Harlem River.

The 2d Election District is bounded by and within E. 146th st., 3d ave., Morris ave. and College ave.

The 3d Election District is bounded by and within E. 142d st., Willis ave., E. 140th st., Alexander ave., E. 139th st. and 3d ave.

The 4th Election District is bounded by and within E. 139th st., Willis ave., E. 138th st. and 3d ave.

The 5th Election District is bounded by and within E. 138th st., Willis ave., E. 136th st. and Alexander ave.

The 6th Election District is bounded by and within E. 136th st., Willis ave., E. 135th st. and Alexander ave.

The 7th Election District is bounded by and within E. 138th st., Brook ave., E. 137th st. and Willis ave.

The 8th Election District is bounded by and within E. 139th st., Brook ave., E. 138th st. and Willis ave.

The 9th Election District is bounded by and within E. 140th st., Brook ave., E. 139th st. and Alexander ave.

The 10th Election District is bounded by and within E. 141st st., Brook ave., E. 140th st. and Willis ave.

The 11th Election District is bounded by and within E. 143d st., Brook ave., E. 141st st. and Willis ave.

The 12th Election District is bounded by and within E. 148th st., Willis ave., E. 142d st. and 3d ave.

The 13th Election District is bounded by and within E. 148th st., Brook ave., E. 143d st. and Willis ave.

The 14th Election District is bounded by and within E. 148th st., St. Ann's ave., E. 146th st. and Brook ave.

The 15th Election District is bounded by and within E. 146th st., St. Ann's ave., E. 145th st. and Willis ave.

The 16th Election District is bounded by and within E. 145th st., Brook ave., E. 143d st. and Willis ave.

The 17th Election District is bounded by and within E. 145th st., St. Anns ave., E. 141st st. and Brook ave.

The 18th Election District is bounded by and within St. Marys st., Cypress ave., E. 141st st. and St. Anns ave.

The 19th Election District is bounded by and within E. 141st st., Cypress ave., E. 139th st. and Brook ave.

The 20th Election District is bounded by and within E. 139th st., St. Anns ave., E. 137th st. and Brook ave.

The 21st Election District is bounded by and within E. 138th st., East River, E. 136th st. and St. Anns ave.

The 22d Election District is bounded by and within E. 139th st., Cypress ave., E. 141st st., Locust ave., E. 140th st., East River, E. 138th st., and St. Anns ave., also Riker's, and North and South Brother's Islands.

The 23d Election District is bounded by and within E. 149th st., East River, E. 140th st., Locust ave., E. 141st st., Cypress ave., St. Marys st. and St. Anns ave.

The 24th Election District is bounded by and within Kelly st., St. Johns ave., Beck st., Leggett ave., Whitlock ave., E. 149th st. and Prospect ave.

The 25th Election District is bounded by and within Longwood ave., Whitlock ave., Leggett ave., Beck st., St. Johns ave. and Kelly st.

The 26th Election District is bounded by and within Macy place, Hewitt place, Longwood ave., Kelly st. and Prospect ave.

The 27th Election District is bounded by and within Westchester ave., Stebbins ave., Dawson st., Longwood ave., Hewitt place, Macy place and Prospect ave.

The 28th Election District is bounded by and within Westchester ave., Kelly st., Longwood ave., Dawson st. and Stebbins ave.

The 29th Election District is bounded by and within Intervale ave., Simpson st., Tiffany st., Southern Boulevard, Longwood ave. and Kelly st.

The 30th Election District is bounded by and within E. 163d st., Southern boulevard, Tiffany st., Simpson st., Intervale ave. and Kelly st.

The 31st Election District is bounded by and within Westchester ave., Fox st., E. 163d st. and Kelly st.

The 32d Election District is bounded by and within Westchester ave., Southern boulevard, E. 163d st. and Fox st.

The 33d Election District is bounded by and within Bronx River, Lafayette ave., Hunt's Point ave., Southern boulevard and Westchester ave.

The 34th Election District is bounded by and within Hunt's Point ave., Lafayette ave., Bronx River, East River, E. 149th st., Whitlock ave., Longwood ave. and Southern boulevard.

The 35th Election District is bounded by and within Walker ave., Rosedale ave., E. 177th st., Beach ave., Westchester ave., Pugsley ave., Wilkins Creek, Pugsleys Creek, East River, or the Long Island Sound, and The Bronx River.

The 36th Election District is bounded by and within Westchester ave., Castle Hill ave., Pugsley Creek and Wilkins Creek and Pugsley ave.

The 37th Election District is bounded by and within Westchester ave., Seabrey Creek, Westchester Creek and Castle Hill ave.

The 38th Election District is bounded by and within the Causeway, Fort Schuyler road, Coddington ave., Eastern boulevard, Layton ave., East River, or Long Island Sound, and Westchester Creek.

The 39th Election District is bounded by and within Givens Creek, Hutchinsons River, Eastchester Bay, East River, or Long Island Sound, Layton ave., Eastern boulevard, Coddington ave., Fort Schuyler road, the Causeway and Westchester Creek.

The 40th Election District is bounded by and within Pelham parkway, Westchester Creek, Seabrey Creek, Westchester ave., Zerega ave., Glebe ave., St. Peters ave., Walker ave., Silver st. and Williamsbridge road.

The 41st Election District is bounded by and within Walker ave., St. Peters ave., Glebe ave., Zerega ave., Westchester ave. and Castle Hill ave.

The 42d Election District is bounded by and within Walker ave., Castle Hill ave., Westchester ave. and Beach ave.

The 43d Election District is bounded by and within Walker ave., Beach ave., E. 177th st. and Rosedale ave.

The 44th Election District is bounded by and within Boston Post road, Bronx Park East, Unionport road, Morris Park ave., Garfield st., Walker ave. and the Bronx River.

The 45th Election District is bounded by and within Morris Park ave., Bronxdale ave., Walker ave. and Garfield st.

The 46th Election District is bounded by and within Bronxdale ave., Barnes ave., Morris Park ave. and Unionport road.

The 47th Election District is bounded by and within Bronx and Pelham parkway, Williamsbridge road, Silver st., Walker ave., Bronxdale ave., Morris Park ave., Barnes ave., Bronxdale ave., and Bronx Park East, and Boston Post road.

The 48th Election District is bounded by and within Gun Hill road, Tilden st., E. 213th st., Boston Post road, E. 222d st., Bruner ave., Black Dog Brook, Givens Creek, Westchester Creek, Bronx and Pelham parkway, Boston Post road and the Bronx River.

The 49th Election District is bounded by and within E. 219th St., White Plains Road, Gun Hill road, and the Bronx river.

The 50th Election District is bounded by and within E. 219th st., Bronxwood ave., Tilden st., Gun Hill road and White Plains road.

The 51st Election District is bounded by and within E. 229th st., Gunther ave., Boston Post road, E. 213th st., Tilden st., Bronxwood ave., E. 219th st., and Barnes ave.

REGISTRATION AND VOTING PLACES IN MANHATTAN AND BRONX

Last Registration Day, To-day, (Saturday,) October 19.

The 52d Election District is bounded by and within E. 229th st., Barnes ave., E. 219th st. and the Bronx River.

The 53d Election District is bounded by and within E. 237th st., Digney ave., Bussing ave., the northern boundary of The City of New York, Hutchinsons River, Givens Creek, Black Dog Brook, Bruner ave., E. 222d st., Gunther ave., E. 229th st. and the Bronx River.

The 54th Election District is bounded by and within the northern boundary of The City of New York, Mundys lane, Bussing ave., Digney ave., E. 237th st. and the Bronx River.

The 55th Election District is bounded by and within the northern boundary of The City of New York, Long Island Sound, Eastchester Bay, Hutchinsons River and Goose, Hunters, Peals, The Twins, High, Hart and City Islands.

Thirty-third Assembly District.

The 1st Election District is bounded by and within E. 150th st., Morris ave., E. 149th st., Courtlandt ave., E. 148th st., College ave., E. 146th st. and Park ave.

The 2d Election District is bounded by and within E. 152d st., Courtlandt ave., E. 149th st. and Morris ave.

The 3d Election District is bounded by and within E. 151st st., Melrose ave., E. 152d st., 3d ave., E. 149th st., College ave., E. 148th st. and Courtlandt ave.

The 4th Election District is bounded by and within E. 149th st., St. Ann's ave., E. 148th st. and 3d ave.

The 5th Election District is bounded by and within E. 152d st., Brook ave., Westchester ave., St. Ann's ave., E. 149th st. and 3d ave.

The 6th Election District is bounded by and within Westchester ave., Robbins ave., E. 149th st. and St. Ann's ave.

The 7th Election District is bounded by and within E. 152d st., Wales ave., E. 151st st., Tinton ave., E. 149th st. and Robbins ave.

The 8th Election District is bounded by and within E. 155th st., Tinton ave., E. 151st st., Wales ave., E. 152d st., Robbins ave. and Westchester ave.

The 9th Election District is bounded by and within E. 155th st., Prospect ave., E. 149th st. and Tinton ave.

The 10th Election District is bounded by and within Westchester ave., Prospect ave. and E. 155th st.

The 11th Election District is bounded by and within E. 158th st., Westchester ave., E. 156th st. and Forest ave.

The 12th Election District is bounded by and within E. 158th st., Forest ave., E. 156th st. and Cauldwell ave.

The 13th Election District is bounded by and within E. 156th st., Westchester ave. and Cauldwell ave.

The 14th Election District is bounded by and within E. 156th st., Cauldwell ave., Westchester ave. and St. Ann's ave.

The 15th Election District is bounded by and within E. 156th st., St. Ann's ave., Westchester ave., Brook ave., E. 152d st. and 3d ave.

The 16th Election District is bounded by and within E. 155th st., 3d ave., E. 152d st. and Melrose ave.

The 17th Election District is bounded by and within E. 156th st., Melrose ave., E. 151st st. and Courtlandt ave.

The 18th Election District is bounded by and within E. 154th st., Courtlandt ave., E. 152d st. and Morris ave.

The 19th Election District is bounded by and within E. 156th st., Courtlandt ave., E. 154th st. and Morris ave.

The 20th Election District is bounded by and within E. 160th st., Courtlandt ave., E. 156th st. and Park ave.

The 21st Election District is bounded by and within E. 161st st., Morris ave., E. 162d st., Park ave., Morris ave., E. 156th st., Park ave., E. 149th st. and Mott ave.

The 22d Election District is bounded by and within E. 161st st., Melrose ave., E. 156th st., Courtlandt ave., E. 160th st. and Park ave.

The 23d Election District is bounded by and within E. 161st st., Washington ave., E. 159th st. and Melrose ave.

The 24th Election District is bounded by and within E. 159th st., 3d ave., E. 157th st. and Melrose ave.

The 25th Election District is bounded by and within E. 157th st., 3d ave., E. 155th st. and Melrose ave.

The 26th Election District is bounded by and within E. 158th st., Brook ave., E. 159th st., Eagle ave., E. 161st st., Cauldwell ave., E. 156th st. and 3d ave.

The 27th Election District is bounded by and within E. 162d st., 3d ave., E. 163d st., Eagle ave., E. 159th st., Brook ave., E. 158th st., 3d ave. and Washington ave.

The 28th Election District is bounded by and within Brook ave., Washington ave., E. 161st st. and Park ave.

The 29th Election District is bounded by and within E. 165th st., 3d ave., E. 164th st., Washington ave. and Brook ave.

The 30th Election District is bounded by and within E. 164th st., 3d ave., E. 162d st. and Washington ave.

The 31st Election District is bounded by and within E. 166th st., Boston road, Cauldwell ave., E. 163d st., 3d ave. and Franklin ave.

Thirty-fourth Assembly District.

The 1st Election District is bounded by and within E. 163d st., Cauldwell ave., E. 161st st. and Eagle ave.

The 2d Election District is bounded by and within E. 163d st., Forest ave., E. 160th st. and Cauldwell ave.

The 3d Election District is bounded by and within E. 160th st., Forest ave., E. 161st st., Union ave., E. 159th st. and Cauldwell ave.

The 4th Election District is bounded by and within E. 163d st., Prospect ave., Westchester ave., Union ave., E. 161st st. and Forest ave.

The 5th Election District is bounded by and within E. 166th st., Trinity ave., E. 165th st., Forest ave., E. 163d st., Cauldwell ave. and Boston road.

The 6th Election District is bounded by and within E. 165th st., Prospect ave., E. 163d st. and Forest ave.

The 7th Election District is bounded by and within E. 165th st., Intervale ave., Westchester ave. and Prospect ave.

The 8th Election District is bounded by and within E. 167th st., Tiffany st., Westchester ave., Intervale ave., E. 165th st., Prospect ave. and Stebbins ave.

The 9th Election District is bounded by and within E. 166th st., Prospect ave., E. 165th st. and Trinity ave.

The 10th Election District is bounded by and within E. 167th st., Fulton ave., E. 168th st., Forest ave., Home st., Jackson ave., E. 166th st., Franklin ave. and 3d ave.

The 11th Election District is bounded by and within Home st., Forest ave., E. 168th st., Tinton ave., E. 166th st. and Jackson ave.

The 12th Election District is bounded by and within E. 168th st., Union ave., E. 169th st., Prospect ave., Stebbins ave., E. 166th st. and Tinton ave.

The 13th Election District is bounded by and within E. 169th st., Tiffany st., E. 167th st., Stebbins ave. and Prospect ave.

The 14th Election District is bounded by and within Freeman st., Simpson st., Home st., E. 169th st. and Prospect ave.

The 15th Election District is bounded by and within Home st., Simpson st., Freeman st., Hoe ave., E. 167th st. and Tiffany st.

The 16th Election District is bounded by and within E. 167th st., Westchester ave. and Tiffany st.

The 17th Election District is bounded by and within Freeman st., Longfellow ave., Jennings st., Edgewater road, Westchester ave., E. 167th st. and Hoe ave.

The 18th Election District is bounded by and within Jennings st., Longfellow ave., Freeman st. and Southern Boulevard.

The 19th Election District is bounded by and within Jennings st., Southern boulevard, Freeman st. and Chisholm st.

The Twentieth Election District is bounded by and within Charlotte st., Jennings st., Stebbins ave. and Boston road.

The 21st Election District is bounded by and within Wilkins ave., Stebbins ave., Jennings st., Prospect ave., E. 170th st., Crotona ave., Crotona Park South and Crotona Park East.

The 22d Election District is bounded by and within Crotona Park South, Crotona ave., E. 170th st., Prospect ave., Jennings st., Boston road, E. 169th st. and Clinton ave.

The 23d Election District is bounded by and within Jennings st., Chisholm st., Freeman st., Prospect ave., E. 169th st., Union ave., E. 168th st., Tinton ave., E. 169th st. and Boston road.

The 24th Election District is bounded by and within Jefferson place, Clinton ave., E. 169th st., Tinton ave., E. 168th st. and Franklin ave.

The 25th Election District is bounded by and within St. Pauls place, Fulton ave., E. 170th st., Franklin ave., E. 168th st., Fulton ave., E. 167th st. and 3d ave.

The 26th Election District is bounded by and within Crotona Park South, Clinton ave., Jefferson place, Franklin ave., E. 170th st. and Fulton ave.

The 27th Election District is bounded by and within E. 174th st., Fulton ave., E. 175th st., Arthur ave., Crotona Park North, Crotona ave., Crotona Park South, St. Pauls place and 3d ave.

The 28th Election District is bounded by and within Crotona Park North, Marmion ave., E. 176th st., Southern boulevard, Jennings st., Charlotte st., Boston road, Wilkins ave., Crotona Park East, Crotona Park South and Crotona ave.

The 29th Election District is bounded by and within E. 176th st., Bronx River, Westchester ave., Edgewater road, Jennings st. and Southern boulevard.

The 30th Election District is bounded by and within E. 179th st., Boston road, West Farms road, Bronx River, E. 176th st. and Southern boulevard.

The 31st Election District is bounded by and within E. 178th st., Southern boulevard, E. 176th st., Marmion ave., Crotona Park North and Prospect ave.

The 32d Election District is bounded by and within E. Tremont ave., Prospect ave., Crotona Park North and Arthur ave.

The 33d Election District is bounded by and within E. Tremont ave., Arthur ave., E. 175th st. and Washington ave.

The 34th Election District is bounded by and within E. Tremont ave., Washington ave. E. 175th st., Fulton ave., E. 174th st. and Park ave.

The 35th Election District is bounded by and within E. 180th st., 3d ave., E. Tremont ave. and Park ave.

The 36th Election District is bounded by and within E. 184th st., Bathgate ave., E. 180th st. and Park ave.

The 37th Election District is bounded by and within E. 184th st., Arthur ave., E. 182d st., Hughes ave., E. 180th st. and Bathgate ave.

The 38th Election District is bounded by and within E. 180th st., Hughes ave., E. Tremont ave. and 3d ave.

The 39th Election District is bounded by and within E. 180th st., Belmont ave., Oakland place, Prospect ave., E. 180th st., Southern boulevard, E. 178th st., Prospect ave., E. Tremont ave. and Hughes ave.

The 40th Election District is bounded by and within E. 181st st., Southern boulevard, E. 180th st., Prospect ave., Oakland place, Belmont ave., E. 180th st. and Hughes ave.

The 41st Election District is bounded by and within E. 182d st., Southern boulevard, E. 181st st. and Hughes ave.

The 42d Election District is bounded by and within Pelham ave., Bronx River, West Farms road, Boston road, E. 179th st. and Southern boulevard.

The 43d Election District is bounded by and within Pelham ave., Southern boulevard, E. 182d st., Belmont ave., Crescent ave. and Belmont ave.

The 44th Election District is bounded by and within Pelham ave., Belmont ave., Crescent ave., Belmont ave., E. 182d st., Arthur ave., E. 184th st. and Hoffman st.

Thirty-fifth Assembly District.

The 1st Election District is bounded by and within the Central Bridge, E. 161st st., Mott ave., E. 149th st. and Harlem River.

The 2d Election District is bounded by and within W. 161st st., Summit ave., W. 164th st., Nelson ave., W. 165th st., Jerome ave., McClellan st., Grand boulevard and Concourse, E. 161st st., Central Bridge and Harlem River.

The 3d Election District is bounded by and within W. 167th st., Lind ave., W. 166th st., Jerome ave., W. 165th st., Nelson ave., W. 164th st., Summit ave., W. 161st. and Harlem River.

The 4th Election District is bounded by and within W. 168th st., Boscobel ave., W. 169th st., Jerome ave., E. 170th st., Grand boulevard and Concourse, McClellan st., Jerome ave., W. 166th st., Lind ave. and W. 167th st.

The 5th Election District is bounded by and within E. 169th st., Webster ave., E. 168th st., Morris ave., E. 167th st. and Grand boulevard and Concourse.

The 6th Election District is bounded by and within E. 167th st., Morris ave., E. 168th st., Webster ave., E. 167th st., Clay ave., E. 164th st., Sheridan ave., E. 164th st. and Grand boulevard and Concourse.

The 7th Election District is bounded by and within E. 164th st., Sheridan ave., E. 164th st., Park ave., E. 162d st., Morris ave., E. 161st st. and Grand boulevard and Concourse.

The 8th Election District is bounded by and within E. 166th st., 3d ave., E. 165th st., Park ave., E. 164th st. and Clay ave.

The 9th Election District is bounded by and within E. 167th st., 3d ave., E. 166th st. and Clay ave.

The 10th Election District is bounded by and within E. 168th st., Park ave., E. 169th st., 3d ave., E. 167th st. and Webster ave.

The 11th Election District is bounded by and within St. Pauls Place, 3d ave., E. 169th st., Washington ave., E. 170th st. and Brook ave.

The 12th Election District is bounded by and within E. 170th st., Washington ave., E. 169th st. and Brook ave.

The 13th Election District is bounded by and within St. Pauls place, Brook ave., E. 169th st., Park ave., E. 168th st. and Webster ave.

The 14th Election District is bounded by and within E. 170th st., Clay ave., E. 171st st., Webster ave., E. 169th st. and Grand boulevard and Concourse.

The 15th Election District is bounded by and within E. 171st st., Washington ave., St Pauls place and Webster ave.

The 16th Election District is bounded by and within Wendover ave., Washington ave., E. 171st st. and Webster ave.

The 17th Election District is bounded by and within E. 172d st., 3d ave., St. Pauls place and Washington ave.

The 18th Election District is bounded by and within E. 174th st., 3d ave., E. 172d st. and Park ave.

The 19th Election District is bounded by and within E. Tremont ave., Park ave., E. 172d st., Washington ave., Wendover ave., Webster ave., Clay ave., E. 170th st., Teller ave., Morris ave., Belmont st., Clay ave. and Anthony ave.

The 20th Election District is bounded by and within Burnside ave., Anthony ave., E. 175th st., Weeks ave., Grand boulevard and Concourse, Mount Hope place and Jerome ave.

The 21st Election District is bounded by and within Mount Hope place, Grand boulevard and Concourse, Weeks ave., E. 175th st., Anthony ave., Clay ave., Belmont st., Morris ave., Teller ave., E. 170th st. and Jerome ave.

The 22d Election District is bounded by and within W. 177th st., W. Tremont ave., W. 177th st., Jerome ave., W. 169th st., Boscobel ave., W. 168th st., W. 167th st. and the Harlem River.

The 23d Election District is bounded by and within W. 183d st., Davidson ave., Clinton place, Jerome ave., W. 177th st., W. Tremont ave., W. 177th st., Harlem River, W. 179th st., Cedar ave., W. 181st st. and Andrews ave.

The 24th Election District is bounded by and within W. Fordham road, Jerome ave., W. 184th st., Davidson ave., W. 183d st., Andrews ave., W. 181st st., Cedar ave., W. 179th st. and Harlem River.

The 25th Election District is bounded by and within E. Fordham road, Valentine ave., E. 184th st., Grand boulevard and Concourse, Anthony ave., Burnside ave., Jerome ave., Clinton place, Davidson ave., W. 184th st. and Jerome ave.

The 26th Election District is bounded by and within E. 180th st., Webster ave., E. Tremont ave., Anthony ave., Burnside ave. and Ryer ave.

The 27th Election District is bounded by and within E. 180th st., Park ave., E. Tremont ave. and Webster ave.

The 28th Election District is bounded by and within E. 184th st., Park ave., E. 180th st., Webster ave., E. 180th st., Ryer ave., E. Burnside ave., Anthony ave. and Grand boulevard and Concourse.

The 29th Election District is bounded by and within E. 187th st., Hoffman st., E. 184th st. and Marion ave.

The 30th Election District is bounded by and within E. 194th st., Decatur ave., E. Fordham road, Webster ave., E. 187th st., Marion ave., E. 184th st. and Valentine ave.

The 31st Election District is bounded by and within E. 189th st., Hoffman st., E. 187th st. and Webster ave.

The 32d Election District is bounded by and within E. 200th st., Southern boulevard, E. Fordham road, Hoffman st., E. 189th st., Webster ave., E. Fordham road, Decatur ave., E. 195th st. and Webster ave.

The 33d Election District is bounded by and within Gun Hill road, Bronx River, E. Fordham road, Southern boulevard, E. 200th st., Webster ave., Mosholu Parkway North, Bainbridge ave., E. 205th st. and Perry ave.

The 34th Election District is bounded by and within Gun Hill road, Perry ave., E. 205th st., Bainbridge ave., Mosholu Parkway North, Webster ave., Mosholu Parkway South, E. 204th st., Jerome ave., W. Kingsbridge road, Claflin terrace, Sedgwick ave. and Dickinson place.

The 35th Election District is bounded by and within E. 204th st., Mosholu Parkway South, Webster ave., E. 200th st. and Jerome ave.

The 36th Election District is bounded by and within E. 200th st., Webster ave., E. 195th st., Marion ave., E. 196th st. and Bainbridge ave.

The 37th Election District is bounded by and within E. 200th st., Bainbridge ave., E. 196th st. and Jerome ave.

The 38th Election District is bounded by and within E. 196th st., Marion ave., E. 195th st., Decatur ave., E. 194th st., Valentine ave., E. Fordham road and Jerome ave.

The 39th Election District is bounded by and within W. 230th st., Kingsbridge terrace, Perot st., Claflin terrace, W. Kingsbridge road, Jerome ave., W. Fordham road, Harlem River, Spuyten Duyvil Creek and Broadway.

The 40th Election District is bounded by and within Van Courtlandt Park South, Dickinson place, Sedgwick ave., Perot st., Kingsbridge terrace, W. 230th st. and Broadway.

The 41st Election District is bounded by and within W. 236th st., Yonkers ave., W. 237th st., Spuyten Duyvil parkway, Riverdale ave., W. 238th st., Waldo ave., W. 242d st., Broadway, Spuyten Duyvil Creek, Harlem River and Hudson River.

The 42d Election District is bounded by and within the northern boundary of The City of New York, Broadway, W. 242d st., Waldo ave., W. 238th st., Riverdale ave., Spuyten Duyvil parkway, W. 237th st., Yonkers ave., W. 236th st. and Hudson River.

The 43d Election District is bounded by and within the northern boundary of The City of New York, Bronx River, Gun Hill road, Van Courtlandt Park South and Broadway.

J. GABRIEL BRITT
MOSES M. McKEE
JAMES KANE
JACOB A. LIVINGSTON
Commissioners of Elections.

October 10th, 1912.

The above list will be reprinted in the issues of The New York Times of Monday, Nov. 4, and Tuesday, Nov. 5.

LEGAL NOTICES.

UNITED STATES OF AMERICA, SOUTHern District of New York.—Citation:

Whereas a petition was filed in the District Court of the United States for the Southern District of New York on the 4th day of October, 1912, by the Oceanic Steam Navigation Company, Limited, praying for a limitation of its liability as owner of the steamship TITANIC concerning the loss, damage, injury, and destruction occasioned by the steamship Titanic colliding with an iceberg on April 14th, 1912, and the subsequent sinking of said steamship for the reasons mentioned in said petition; and

Whereas the petitioner filed with the clerk of this court on October 4th, 1912, an ad interim stipulation in the sum of $96,000.00, duly approved, undertaking to pay into court within ten days after the entry of an order confirming the report of the Commissioner to be appointed to appraise the amount or value of the petitioner's interest in the said steamship Titanic and her pending freigh, the amount or value of such interest as thus ascertained, or to file in this proceeding a bond or stipulation for value in the usual form, with surety in said amount,

Now, therefore, pursuant to the monition issued out of said court, to me directed and delivered, I do hereby cite all persons claiming damages for any and all losses, damages, or injuries caused by or resulting from the collision of the steamship Titanic with an iceberg on April 14th, 1912, and the consequent sinking of said steamship on April 15th, 1912, to appear and make due proof of their respective claims before Alex. Gilchrist, Jr., Esq., United States Commissioner, at his office in the Post Office Building, Borough of Manhattan, City of New York, on or beore January 14th, 1913, at 10:30 o'clock in the forenoon of that day, and also to appear before said court at the courtrooms in said building on the 14th day of January, 1913, at 10:30 o'clock in the forenoon of that day and answer the petition herein; otherwise they will be defaulted and barred from participation in said stipulation.

Dated New York, October 4th, 1912.

WILLIAM HENKEL,
United States Marshal for the Southern District of New York.
BURLINGHAM, MONTGOMERY & BEECHER, Proctors for Petitioner.

DECISIONS AND CALENDARS

FEDERAL.

Supreme Court Proceedings.

Special to The New York Times.

WASHINGTON, Oct. 18.—Following were the Supreme Court of the United States proceedings to-day:

600—The Inter-State Commerce Commission and the United States, appellants, vs. the Louisville & Nashville Railroad Company.—Argument continued for the appellee and concluded for the Inter-State Commerce Commission. 480 and 513—The United States of America et al., appellants, vs. Atchison, Topeka & Santa Fe Railway Company et al., and 481 and 514—The United States of America et al., appellants, vs. the Union Pacific Railroad Company et al.—Four hours allowed each side in the argument of these cases. Reargument commenced.

Day call for Oct. 21: Nos. 480, (and 513 and 481 and 514,) 16, 17, (and 231,) 18, 282, 621, (and 622,) 590, 648, 640, (and 643,) and 2.

STATE.

Decisions.

The Appellate Division, First Department, announced the following decisions yesterday:

Michael Donnelly, respondent, vs. Patrick J. McArdle, appellant. Interlocutory judgment affirmed. Order confirming referee's report reversed to extent stated in opinion, and final judgment modified as indicated in opinion, and as modified affirmed without costs. Opinion by McLaughlin, J. Settle order on notice.

People ex rel. Emil Brown, appellant, vs. S. Heilman & Co. et al., respondents. Order affirmed with $10 costs and disbursements. No opinion. Order filed.

Ernst Bunge, appellant, vs. Sigmund H. Rosenblatt et al., respondents. Order affirmed with $10 costs and disbursements. No opinion. Order filed.

Alexander F. Slaughter, respondent, vs. Bernard Turkel and another, appellants. Orders affirmed, with $10 costs and disbursements. No opinion. Order filed.

The State Bank, respondent, vs. Jacob Cohen et al. American Woolen Company, appellant Order affirmed, with $10 costs and disbursements. No opinion. Order filed.

Christian F. Dilg, respondent, vs. Gustavus E. Strauss, appellant. Order affirmed with $10 costs and disbursements. No opinion. Order filed.

Austin B. Fletcher, as trustee, plaintiff, vs. 416 West Thirty-third Street, Realty Company et al., respondents., Max S. Griffenhagen, appellant. Order affirmed with $10 costs and disbursements. No opinion. Order filed.

In the matter of Charles T. Yerkes, deceased. Order affirmed with $10 costs and disbursements. No opinion. Order filed.

John L. Feeny, respondent, vs. Charles E Hill, appellant. Order affirmed with $10 costs and disbursements. No opinion. Order filed.

Charles S. Baker, respondent, vs. William B. Fisher, appellant. Order affirmed with $10 costs and disbursements. No opinion. Order filed.

In the matter of John J. McDonald. Order affirmed with $10 costs and disbursements. No opinion. Order filed.

James Everard's Breweries, appellant, vs. Michael McGovern et al., respondents. Order affirmed with $10 costs and disbursements No opinion. Order filed.

The same vs. Patrick F. Cusick et al. Order affirmed with $10 costs and disbursements. No opinion. Order filed.

Anne Pyne, respondent, vs. Catherine Curran et al., appellants.—Order affirmed, with $10 costs and disbursements. No opinion. Order filed.

Robert Kunitzer, appellant, vs. Medical Society of New York, respondent.—Order affirmed, with $10 costs and disbursements. No opinion. Order filed.

People ex rel John P. Ryan, respondent, vs. Thomas O'Connell, clerk, &c., appellant.—Order reversed, with $10 costs and disbursements, and motion denied. No opinion. Order filed.

Marvin P. Butler et al., respondents, vs. Standard Milk Flour Company, appellant. Same vs. same.—Orders affirmed, without costs. No opinion. Orders filed.

Harriet L. Deal, appellant, vs. George H. Lester, respondent.—Order affirmed, with $10 costs and disbursements. No opinion. Order filed.

Andrew J. Toland and another, appellants, vs. Thomas Bracken et al., respondents.—Order affirmed, with $10 costs and disbursements. No opinion. Order filed.

Reine Conrad, respondent, vs. George Conrad, appellant.—Order reversed, with $10 costs and disbursements, and motion granted. No opinion. Order filed.

Vitall Benguiat and another, appellants, vs. H. Ephraim Benguiat et al., respondents.—Order affirmed, with $10 costs and disbursements. No opinion. Order filed.

People ex rel Michelo Sciarillo, appellant, vs. Joseph P. Hennessy et al., respondents.—Order affirmed, with $10 costs and disbursements, on Flaxman vs. Hennessy, (74 Misc., 166; affirmed on opinion below, 149 A. D., 952.) Order filed.

People ex rel Israel Benjamins, appellant, vs. Henry S. Thompson, Commissioner, respondent. Order affirmed, with $10 costs and disbursements. No opinion. Order filed.

Susan E. Fuller, appellant, vs. New York Central Storage Company, respondent.—Order affirmed, with $10 costs and disbursements. No opinion. Order filed.

Jacob S. Friedman and another, respondents, vs. Jack Katz et al., appellants.—Order affirmed, with $10 costs and disbursements. No opinion. Order filed.

Oscar B. Thomas, appellant, vs. Belnord Auto Storage Company, respondent.—Order affirmed, with $10 costs and disbursements. No opinion. Order filed.

Solomon L. Pakas, respondent, vs. Frank C. Hurley, appellant. Order affirmed, with $10 costs and disbursements. No opinion. Order filed.

Marc Klaw, appellant, vs. New York Press Company, respondent.—Order modified as stated in order filed and as modified affirmed, without costs. No opinion. Order filed.

Cecilia Gilmore, appellant, vs. William H. Gilmore, respondent.—Order affirmed, with $10 costs and disbursements. No opinion. Order filed.

William Slavin, as administrator, respondent, vs. O'Leary & Flannagan Company, appellant.—Orders affirmed, with $10 costs and disbursements. No opinion Order filed.

People ex rel Daniel J. Leary, respondent, vs. Morris & Cummings Company, appellant.—Order affirmed, with $10 costs and disbursements. No opinion. Order filed.

Lillian E. Leavitt, respondent, vs. Charles H. Enos, as executor, appellant.—Order affirmed, with $10 costs and disbursements. No opinion. Order filed.

Equitable Life Assurance Society, respondent, vs. John A Chanler, impleaded, appellant.—Order affirmed, with $10 costs and disbursements. No opinion. Order filed.

Thomas O. McLean, as administrator, appellant, vs Ernestine C. Gardner, respondent.—Order affirmed, with $10 costs and disbursements. No opinion Order filed.

Sarah P. Ritchey, appellant, vs. Henry F. Ritchey, respondent.—Order affirmed, without prejudice to renewal on proof of change in defendant's financial condition. No opinion. Order filed.

John Finnerty, Jr., respondent, vs. Herbert Bogardus, appellant.—Order modified by changing place of trial to Greene County, and as modified affirmed, with $10 costs and disbursements to appellant. No opinion. Order filed.

The People ex rel, respondent, vs. Philip Blau and another, appellants.—Order affirmed. No opinion. Order filed.

Charles E. Frankenthal, respondent, vs. William F. Cox, appellant.—Order reversed and motion denied, without costs. No opinion. Order filed.

In re Henry Cardos, respondent, vs. William H. Edwards, Commissioner, appellant.—Order affirmed, with $10 costs and disbursements. No opinion. Order filed.

Jeanette J. Joseph vs. Irwin M. Herzig, appellant.—Order reversed, with $10 costs and disbursements, and motion granted on payment of taxable costs of action to date. No opinion. Order filed.

Louis Cappola, an infant, appellant, vs. Interborough Rapid Transit Company, respondent.—Order affirmed, with $10 costs and disbursements. No opinion. Order filed.

The Famobrosis Society, respondent, vs. Royal Benefit Society, appellant.—Order affirmed, with $10 costs and disbursements. No opinion. Order filed.

Emma L. Hall, respondent, vs. Augustus H. Hall, appellant.—Order reversed and motion granted, without costs. No opinion. Order filed.

John A. Wilkens, plaintiff, Lillian F. Wilkens, as administratrix, respondent, vs. American Bank of Torreon, S. A., appellant.—Order affirmed, with $10 costs and disbursements. No opinion. Order filed.

Dorothea D. Adler, respondent, vs. Eugene Adler, appellant.—Order modified as stated in order filed, and as modified affirmed, without costs. No opinion. Order filed.

William E. Adams, appellant, vs. Sarah Adams, respondent.—Order affirmed, with $10 costs and disbursements. No opinion. Order filed.

R. G. Packard Company, appellant, vs. City of New York, respondent.—Order affirmed, with $10 costs and disbursements. No opinion. Order filed.

William F. Cody and another, appellants, vs. Patrick A. Powers and another, respondents.—Order affirmed, with $10 costs and disbursements. Opinion per curiam. Order filed.

Adolph Hirsh, respondent, vs. David H. Blair and another, appellants. Sophie Hirsh vs. the same.—Orders reversed, with $10 costs and disbursements and motion granted. Opinion per curiam. (Laughlin, J., dissenting.) Orders filed.

Hannah D. Buckingham, respondent, vs. Clifton Springs Sanitarium Company, appellant.—Order reversed, with $10 costs and disbursements and motion granted, with $10 costs, except as to names and residences of physicians specified in tenth paragraph of demand. No opinion. Order filed.

Louis Oppenheimer, appellant, vs. Emanuel Van Raalte and another, respondent.—Order affirmed, with $10 costs and disbursements. No opinion. Order filed.

In the matter of William B. Ruddick.—Order affirmed, with $10 costs and disbursements. No opinion. Order filed.

Benjamin B. Lawrence, respondent, vs. A. B. Adams, Incorporated, appellant.—Order affirmed, with $10 costs and disbursements. No opinion. Order filed.

Matter of George Robinson, an attorney. Matter of William A. Hayes, an attorney. Matter of Clifford L. Beare, an attorney. Matter of Edward V. Slauson, an attorney. Matter of Chester A. Bayliss, an attorney.—Referred to official referee. Settle orders on notice.

The People vs. William H. Belling.—Motion to dismiss appeal granted unless appellant comply with terms stated in order. Order filed.

The People vs. George Diorio.—Motion to dismiss appeal granted. Order filed.

The People vs. Simon Katzenstein.—Motion to dismiss appeal granted. Order filed.

The People vs. Emory M. Rogers.—Motion to dismiss appeal granted. Order filed.

The People vs. Giuseppe Siragusa.—Motion to dismiss appeal granted. Order filed.

Joseph B. Busch vs. James L. Wells.—Motion to dismiss appeal granted, with $10 costs. Order filed.

Matter of Benjamin Steinman et al. vs. Eva K. Conlon.—Motion to dismiss appeal granted, with $10 costs, unless appellant comply with terms stated in order. Order filed.

Matter of John J. McDonald, &c.—Motion denied, with $10 costs. Order filed.

Hyman H. Silverman vs. Peter P. Cappel.—Motion to dismiss appeal granted, with $10 costs, unless appellant comply with terms stated in order. Order filed.

Matter of Charles T. Yerkes, deceased.—Motion denied. Order filed.

Charles F. Muller et al. vs. City of Philadelphia et al.—Motion to dismiss appeal granted, with $10 costs, unless appellants comply with terms stated in order. Order filed.

Charles Lehnert, an infant, &c., vs. F. V. Smith Contracting Company.—Motion to dismiss appeal granted, with $10 costs. Order filed.

Michael Lehnert vs. F. V. Smith Contracting Company.—Motion to dismiss appeal granted, with $10 costs. Order filed.

John H. Watson vs. William Beaver et al.—Motion to dismiss appeal denied, with $10 costs. Order filed.

Elizabeth R. Briers vs. S. Liebmann's Sons Brewing Company.—Motion to dismiss appeal granted, with $10 costs.

Matter of Patrick J. Connell, deceased.—Motion to dismiss appeal granted, with $10 costs. Order filed.

Susie G. May vs. Lewis A. May.—Motion to dismiss appeal granted, with $10 costs. Order filed.

Charles S. Ackley vs. Joseph H. Hoadley, impleaded, &c.—Motion to dismiss appeal granted, with $10 costs. Order filed.

Joseph Schwartz vs. Charles J. Dunne et al.—Motion to dismiss appeal granted, with $10 costs, Order filed.

Matter of Catherine Connolly, as administratrix, &c., of Martin Flanagan, deceased.—Motion to dismiss appeal granted, with $10 costs. Order filed.

Domenico Castelli vs. Alexander S. Burns, impleaded, &c.—Motion to dismiss appeal denied, with $10 costs, to abide final determination of appeal without prejudice, &c., as stated in order. Order filed.

Julius G. Wetzlar vs. Catherine S. Wood et al.—Motion to dismiss appeal granted, with $10 costs, unless appellants comply with terms stated in order. Order filed.

Julius G. Wetzlar vs. New York Finance Company et al.—Motion to dismiss appeal granted, with $10 costs, unless appellant complies with terms stated in order. Order filed.

Lewis Squires vs. Fitzhugh Smith Company et al.—Motion to dismiss appeal granted, with $10 costs. Order filed.

Matter of Mary Irving, deceased.—Motion to dismiss appeal granted unless appellant complies with terms stated in memorandum. Memorandum per curiam. Settle order on notice.

Ellen S. Mussey vs. Pedro C. Casanova et al.—Motion to dismiss appeal granted, with $10 costs. Order filed.

Louis Lamchick et al. vs. David Ackerman et al.—Application denied, with $10 costs. Order signed.

Max Strauss vs. Kings County Lighting Company.—Application denied, with $10 costs. Order signed.

William Scott vs. Francis D. Smith.—Application denied, with $10 costs. Order signed.

Henry W. Jessup vs. Edward T. Platt, as Treasurer, &c.—Application denied, with $10 costs. Order signed.

Barnard Realty Company vs. Carl Bonwit.—Application granted. Order signed.

Ingomar Goldsmith et al. vs. Julius Rosenberg.—Application denied, with $10 costs. Order signed.

Matter of the City of New York, re Gouverneur Slip Pier West.—Motion denied, with $10 costs. Order filed.

Renault Freres Selling Branch, Incorporated, vs. Sewell & Alden.—Motion granted. Settle order on notice.

Elizabeth Rastetter et al. vs. John C. Hoeninger, as executor, et al.—Motion denied, with $10 costs. Order filed.

Herman H. Oppenheimer vs. Trebla Realty Company et al.—Motion granted. Order filed.

Albert I. Mehrbach vs. J. J. White Manufacturing Company.—Motion denied, with $10 costs. Order filed.

Solomon L. Cohen vs. The Morris European and American Express Company.—Motion denied, with $10 costs. Order filed.

Charles M. Russell vs. American Gas and Electric Company.—Motion denied, with $10 costs. Order filed.

People ex rel. Louis Sohn vs. Mashbicher Congregation.—Motion denied, with $10 costs. Memorandum per curiam. Order filed.

Peter A. Landau vs. Henry Solomons et al.—Motion denied, with $10 costs. Order filed.

August A Landau vs. Henry Solomons et al.—Motion denied, with $10 costs. Order filed.

Matter of Robert Kuehnert, an attorney.—Stay continued until Nov. 1. Referee then to proceed. Settle order on notice.

Stephen Merritt Burial and Cremation Company vs. Stephen Merritt Company et al.—Motion granted and stay continued on defendant's filing a bond as stated in memorandum per curiam. Settle order on motion.

Matter of Robert D. Donohue, an attorney.—No further proceedings to be taken. Settle order on notice.

New York County.

SUPREME COURT—Special Term—Part II.—Ford, J. Ex parte business.

CITY COURT—Special Term—Part II.—Delehanty, J. Ex parte business.

Referees Appointed.

SUPREME COURT—Ford, J. Condit v. Kehoe—James M. Tully. Fincke v. Burlando—John B. Gorden.

Kings County.

SUPREME COURT—Appellate Division. Recess.

SUPREME COURT—Special Term—Kelly, J. Ex parte business.

SURROGATE'S COURT—Ketcham, S. No day calendar.

SUPREME COURT—Special Term—Stapleton, J. Motions. No day calendar.

SUPREME COURT.—Rule 10 of the Kings County Calendar Rules of the Trial Term is amended as follows:

Any action to recover the price of merchandise sold; for wages; for money loaned, or had and received; upon negotiable instruments; or upon a bond or an undertaking which is properly on the calendar and having a number may be advanced to any day calendar by the plaintiff by filing at least thirty days prior thereto with the Calendar Clerk an affidavit showing the nature of the action, and that the plaintiff at the time the cause of action arose was and now is a resident of Kings County; and if the plaintiff is an assignee of the cause of action that the assignor was such a resident at the time the cause of action arose; together with proof of service of notice of such advancement to all parties who have appeared, or in lieu thereof, the consent of all such parties. The pleading must be exhibited to the Calendar Clerk at the time of such filing. Causes so advanced must be tried when reached or the preference and the right thereto under this rule is lost.

By THE COURT.

SCHOOLS.

NEW YORK—Manhattan.

The Misses Rayson's School for Girls
164-166-168 West 75th Street

Kohut School for Boys,
Riverdale-on-Hudson, New York City.
Primary, Grammar and High School Classes. Boarders and Day Pupils. Phone 367 Kingsbridge.

THE DAVIDSBURG Boarding and Day School
For Girls. Reopens Oct. 2d.
Limited number only. 114 West 85th St.

Supreme in School Advertising

In September The New York Times published 37,856 lines of school advertisements, over twice the volume of the next New York morning newspaper.

The New York Times has a net paid daily sale exceeding 200,000 copies and reaches a greater number of persons able to patronize private scholastic institutions than any other newspaper in the United States.

THE UNITED SERVICE.

The Army.

Special to The New York Times.

WASHINGTON, Oct. 18.—Changes in stations and duties of officers of the Medical Reserve Corps:

First Lieut. C. H. Halliday, relieved duty Fort Brady, Mich., and proceed to San Francisco and take transport Jan. 5 for the Philippine Islands for duty 26th in Philippine divisions. First Lieut. M. S. Lombard, relieved duty Fort D. A. Russell, Wyo., and proceed to San Francisco and take transport Jan. 5 for the Philippine Islands for duty for Philippine divisions; First Lieuts. J. S. Kennedy and A. M. Chase, relieved duty in the Philippine divisions and take transport from Manila Jan. 15 for San Francisco, and upon arrival report to the Adjutant General of the Army for further orders.

Capt. H. C. Gibner, Medical Corps, relieved duty Fort McDowell, Vancouver Barracks, and report to commanding officer for duty and by letter to Commanding General, Western Division.

Lieut. Col. F. C. Winter, Medical Corps, to St. Louis and Jefferson Barracks, Mo., on business pertaining to assemblage, &c., of field supplies and other matters connected with supplies of the Medical Department.

First Lieut. A. G. Pendleton, Coast Artillery Corps, to West Point, N. Y., Nov. 5, for duty at Military Academy, relieving First Lieut. G. M. Morrow, Jr., Coast Artillery Corps.

Capt. C. T. Harris, Jr., Ordnance Department Fort, Atlanta, Ga., and Birmingham and Montgomery, Ala., to inspect ordnance material issued to each battery of field artillery, National Guard of Georgia or Alabama.

Capt. W. L. Keller, Medical Corps, report Dec. 10 to Col. H. P. Birmingham, Medical Corps, President of the examining board, Army Medical Museum Building, Washington, D. C., for examination for promotion.

Changes in Coast Artillery Corps: First Lieut. C. B. Gatewood, now attached to Eighty-ninth Company, is assigned to that company; First Lieut J. A. Gallogly, relieved from assignment to One Hundred and Fourth Company and placed on unassigned list.

Capt. W. R. Bettison, Coast Artillery Corps, to Walter Raleigh Hospital, Washington, D. C., and report to commanding officer for observation and treatment.

Capt. C. F. Humphrey, Jr., Quartermaster Corps, to Culpeper, Va., to accept monument erected by the State of Pennsylvania in memory of the Pennsylvania soldiers of the civil war interred in the National Cemetery at Culpeper.

Leaves—Second Lieut. D. W. Morton, Tenth Cavalry, ten days; Second Lieut. K. G. Eastham, Second Cavalry, ten days; Second Lieut. H. Gantz, Twenty-third Infantry, ten days; Second Lieut. G. P. Strelinger, Twenty-eighth Infantry, ten days; Major W. Uline, Quartermaster Corps, fifteen days; Second Lieut. J. F. Barnes, Second Field Artillery, ten days.

The Navy.

Lieut. Commander A. Crenshaw, detached Inspector of Machinery, Bath Iron Works, Me.; to the Nebraska as First Lieutenant.

Lieut. R. C. Grady, detached the Perkins, to Inspector of Machinery, Bath Iron Works, Me.

Ensign F. M. Harris, to the Montana.

Ensign P. F. Foster, detached Utah, to the Perkins.

Ensign H. T. Markland, detached the Reid, to the Minnesota.

Marine Corps.

First Lieut. A. E. Randall, detached recruiting duties San Francisco, to American Legation Guard, Peking.

First Lieut. A. M. Watson, detached Marine Barracks, Mare Island, to Marine Barracks, Philadelphia, Penn.

Movements of Naval Vessels.

Arrived—Ontario, Du Pont, Morris, and Blakely, at Newport; Arethusa, at Port Arthur; Stringham, Bailey, Biddle, and Barney, at Annapolis; Reid, Smith, Lamson, Preston, Flusser, Castine, Severn, C-2, C-3, C-4, C-5, D-1, D-2, D-3, E-1, Patapsco, Patuxent, Sonoma, at Norfolk; Walke, Florida, Wyoming, at navy yard, New York; E-2, at New London; New Jersey and North Carolina, at Boston; Washington, San Francisco, and Petrel, at Portsmouth, N. C.; Tennessee, Chester, Alabama, Massachusetts, Indiana, Kentucky, Baltimore, at Philadelphia; Drayton, Roe, Terry, and McCall, at Peekskill Depot, N. Y.; Whipple, Hull, Preble, and Stewart, at San Diego.

Sailed—Bagley, from Norfolk for Annapolis; Vulcan, from Newport for Rockland, Me.

The flag of the Commander, Second Division, Atlantic Fleet, has been transferred from the Louisiana to the Vermont.

The flag of the Commander in Chief, Asiatic Fleet, has been transferred, temporarily, from the Saratoga to the Rainbow.

The North Carolina has relieved the Wabash as the receiving ship at Boston.

The Reid, Flusser, Lamson, Preston, and Smith, comprising the first group, torpedo flotilla, Atlantic Fleet, have been ordered placed in first reserve at navy yard, Charleston, S. C., upon arrival.

The Wabash was placed out of commission at navy yard, Boston, Mass., Oct. 17.

SCHOOLS.

NEW YORK—Manhattan.

Instruction for Men and Boys
At Actual Cost of Teaching
Professional, Preparatory, Business, Trade, Elementary
Day School
Commercial, Stenographic, College and Regents' Preparatory Grammar Grades.
Evening Courses
Professional—Accountancy preparing fully for C. P. A. Degree.
Business—Advertising, Salesmanship, Commercial and Stenographic.
Trade—Steam Engineering, Plumbing, Electricity, Plan Reading and Estimating, Drafting, Concrete, Industrial Chemistry, Laundry Chemistry, Textiles.
Preparatory—Regents—60 counts $60; College Entrance, High School, Elementary.
Languages—French German, Spanish, English of All Grades, Elocution.
Orchestra, Glee Club, Debating, etc.
Send for Catalogs
23rd Street Y. M. C. A.
213 W. 23rd St. Chelsea 1984

CARMIER SCHOOL
OF LANGUAGES,
127 Madison Avenue
(Bet. 30th & 31st Sts., opposite the Colony Club.)
Telephone 1961—Madison Square.
(Founded 1906.)
Entire fourth floor divided in well-appointed classrooms, waiting rooms, and reading rooms for the exclusive use of our pupils.
Private lessons and private classes at the school or at residence.
Regular classes of all grades, at the school, all limited to 5 pupils.
All languages—FRENCH, GERMAN, ITALIAN, SPANISH, ENGLISH, &c.—taught by native and most experienced teachers, graduates of European colleges and universities.
Special French, Italian, and German instruction in diction and elocution for singers.
TRIAL LESSON FREE. TERMS MODERATE.
TRANSLATION BUREAU. FOREIGN BOOKS.
Send or call for booklet giving full particulars of our system and terms and list of highest and convincing references.

Lansing-Walsh School
TUTORING
238 West 75th St., N. Y.
'Phone 8819 Col.
Individual Instruction. Regular and Elective Courses. Opportunity to specialize in English, Modern Languages, Music, Art. Limited number. Conversational afternoon classes in French and German for Ladies. Also in Elocution, Literature and History of Art.

A Country School for Girls
in New York City
Boarding and Day School "A Real School"
Best Features of Country and City Life.
Out-of-door Sports on School Park of 35 acres near the Hudson River. Full Academic Course from Primary Class to Graduation. Upper Class for Advanced Special Students. Music and Art. Summer Session. Certificate admits to College.
School Coach meets Day Pupils
Miss Bangs and Miss Whiton
Riverdale Avenue, near 252d Street New York

E. G. LAWRENCE, PUBLIC SPEAKING, [illegible]

SCHOOLS.

NEW YORK—Manhattan.

SCHOOLS.

NEW YORK—Manhattan.

SYMS SCHOOL
49 and 51 East 61st Street
"THE SCHOOL OF ESSENTIALS"
Best facilities for instruction and recreation. A few boys, well recommended, may secure places. Personal Application Necessary. Catalogue on request.
WILBERT P. FERGUSON,
Phone Plaza 806 Head Master

THE NEW FRANKLIN SCHOOL

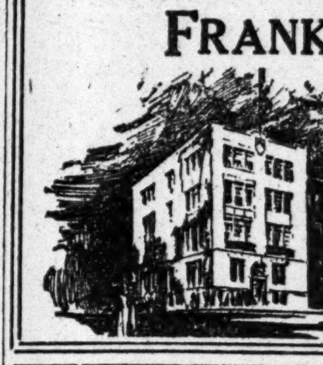

Formerly Sachs Collegiate Institute
18-20 West 89th Street
Most modern school building in city, absolutely fireproof. Thorough preparation for all colleges. Commercial department. Special attention paid to primary instruction. Classes limited in number. Open air instruction. Lessons prepared in school. Afternoon recreation classes, Laboratory, Gymnasium.
Forty-first year begins Monday, October 7th, at the temporary quarters,
776-778 WEST END AVE.
For catalogue address Dr. Otto Koenig, 776 West End Av. Tel., River 5864.

Riverdale Country School
Affords both day and boarding pupils the chance
To play every day in the open fields, away from the distractions of the city
To be taught well, from primary to college, in sunny, airy class-rooms
To enjoy steadily the wholesome influence of their own homes
For the illustrated catalogue with full details of this new plan to give well-rounded development to Boys, successful here since 1907, address or telephone FRANK S. HACKETT, Head Master
RIVERDALE COUNTRY SCHOOL
Opposite Van Cortlandt Park at West 252nd Street
Riverdale-on-Hudson, Upper New York City
Telephone—248 Kingsbridge

Accountancy Instruction
You owe it to yourself, before enrolling in an Accountancy School this Fall, to investigate the text-book material and methods used by the
New York Institute of Accountancy
AND
The Accountancy Institute of Brooklyn
They are training approximately seven hundred students for the degree of Certified Public Accountant, (C. P. A.), and for the Profession of Business.
For 48-page catalogue describing the courses in detail, and containing interesting information relative to the profession of Accountancy, apply to
GEO. E. BECK, Educational Director, 215 West 23d St., Manhattan.
MILTON J. DAVIES, Educational Director, 13 Bond St., Brooklyn.
PACE & PACE, 50 Church St., New York. Affiliated schools in leading cities.

Berkeley School
72d ST. and WEST END AVE.
"From Primary to College"
Prepares Boys Thoroughly
for all Colleges and Technical Schools
33d Year.
All light rooms. Individual instruction. Size of classes limited. Military Drill (optional.) Library. Gymnasium. Athletics under experienced trainer. Afternoon recreation class for younger boys. Separate building for primary and junior classes. 700 Graduates have entered college.
Illustrated Catalogue upon application.

BERLITZ SCHOOL
ALL LANGUAGES
Superior native teachers.
Terms Reasonable.
Trial lesson free.
The Best Method.
Day and Evening Sessions.
At School or Residence.
Send for Catalogue.
Madison Square (1122 Broadway)
Harlem Branch, 343 Lenox Av., nr. 127th St.
Brooklyn " 218-220 Livingston St.

The Brown School of Tutoring
Frederic L. Brown, B.S., Head Master.
Founded 1906. Boarding and Day School. Separate Buildings. Exceptional success preparing pupils for school, college and regents' examinations in one-half time taken by class schools. Lessons at home or the school. Either sex. Personal interviews welcomed.
"A school with an atmosphere of work."
241 WEST 75TH ST., N. Y. Tel. Col. 8894.

COLUMBIA GRAMMAR SCHOOL
FOUNDED 1764. NEW FIREPROOF BUILDING
93d ST. AND CENTRAL PARK WEST
Special and successful preparation for ALL COLLEGES. FULL BUSINESS COURSE. PRIMARY CLASSES. Laboratories, Gymnasium, Athletic Field.
TELEPHONE 3787 RIVERSIDE.

PRIVATE CLASSES FOR BOYS
F. H. KIRMAYER, S. B.
34 East 60th St., (Bet. Mad. & Park Avs.)
Newly equipped building.
From 7 years through college preparation. Boys exercise daily under supervision on private field, 5th Av., off Central Park.
Office opens Sept. 16th. School Oct. 7th.

IRVING SCHOOL
L. D. RAY, 35 W. 84TH ST.
BOYS FROM 6 TO 20. ALL DEPARTMENTS.
150 Graduates Have Entered College.
No home study for boys under fifteen.
School Now Open. 'Phone 4836 Schuyler.

DE LANCY SCHOOL FOR GIRLS
WEST END AVENUE AND 98TH ST.
Elementary, High School and College Preparatory. Primary Classes for Boys. Kindergarten Department. Reopens Oct. 1.
Telephone 4129 Riverside.

HAMILTON INSTITUTE FOR GIRLS
3 WEST 81ST ST., CENTRAL PARK WEST.
A thoroughly equipped, long established school. College certificates. Music. Post-graduate work. Classes for small boys.
Mrs. N. ARCHIBALD SHAW, Jr., Principal.

ALL LANGUAGES
Taught by Native Graduated Teachers.
Class and private lessons at the school or residence.
THE ITALIAN SCHOOL OF LANGUAGES,
315 FIFTH AVE., CORNER 32D ST.

Secretaryships up to and over $5,000 yearly.
United States School of
SECRETARIES.
509 Fifth Ave., N. Y.
Explanatory booklet free. Correspondence course given.

FOUNDED 1879. STERN'S SCHOOL OF
LANGUAGES
961 Madison Av., near 75th St.
200 West 72d St.
Languages taught in classes or privately.

Rhodes Preparatory School
8-10-12-14 West 125th St.
REGENTS COLLEGE ENTRANCE
Chartered and Approved by the Regents.

MISS CHAIRES' SCHOOL
115 West 79th Street.
OPEN AIR WORK A SPECIAL FEATURE.
Kindergarten and Primary. Boys and Girls from three to ten years. Tutoring and Afternoon Classes. Languages. Nature Study and Dancing.

THE ELLIMAN SCHOOL.
Normal Training Class and Kindergarten. 30th year. 167 W. 57th St., Opp. Carnegie Hall. For particulars, address, Miss E. A. Fleming.

THE CATHEDRAL SCHOOL FOR BOYS
Cathedral of St. John the Divine, 111th St. & Amst. Av.
A private school under church influence. Educates free of charge boys having satisfactory credentials for Cathedral choristers. Large campus. Gymnasium. Military drill. Catalogue.

Boarding and Day School
For Boys from 6-18 years.
N. E. Corner 122d St. & 7th Ave. J. Weil, Principal.

SPECIAL COURSES in History, Literature, Art, or Preparation for Foreign Travel; small classes or individual work. Address Miss Roberts, 640 Madison Av.

A young French woman of culture and refinement; recently returned from Paris, and familiar with both languages; desires to teach in French. N 112 Times.

LOOKING FOR A SCHOOL OR CAMP? YOU CAN FIND THE SCHOOL WANTED by writing School Agency, M 41 Park Row, N.Y.

PACKARD NIGHT SCHOOL
Lexington Ave. & 35th St.
Monday, Wednesday and Friday evenings. Commercial and Stenographic Courses. Individual Instruction. Send for prospectus.
No Solicitors.
Special Classes in Higher Accounting, Auditing and Commercial Law.

Eastman School
Bookkeeping, Shorthand, Typewriting, Penmanship, Civil Service and Academic Departments.
Day and Evening Sessions.
Call or write for Catalogue.
123d St. & Lenox Ave.

TOBY'S Institute of Accounts & School of Shorthand.
156 Fifth Avenue, cor. 20th St. New York.
Bookkeeping, Advanced Accounting, Shorthand, Typewriting, Commercial Law. Number limited. Individual Instruction. Day and night. Terms moderate. Also teach by mail.
Edward Toby, F. A. A., C. C. A., President.

McDowell Dressmaking and Millinery School
Established 1876. Thorough, practical instruction by experienced teachers. Beginners and advanced pupils. Learn for home or business use. School open all the year. Circulars sent, visitors welcome.
Mary J. Lynn, Principal. 310 5th Av., Cammeyer Bldg.

MISS CONKLIN'S SCHOOL
7 WEST 42D ST.
Stenography & Secretarial Training.

WHAT SHALL I STUDY?
The profession of accountancy affords unlimited opportunities. Catalog tells all about it. National Business Inst., 45 W. 34th St.

Walworth Business Institute, Broadway & 72d St. Stenography, Bookkeeping, Secretarial Course, Civil Service. New catalog ready.

VIRGINIA—Staunton.

School Information Free catalogs and advice of all Boarding Schools in U. S. (Name kind; girls' or boys'.) American School Association at 2101, 60 Wall St., N. Y. Telephone 1254 John.

NEW ENGLAND—Vermont.

FARWELL HALL.
A school for girls. Academic, College Preparatory and Vocational Courses. $500 a year. Catalogue on request. Mrs. L. C. Rollins, Principal. Wells River, Vermont.

NEW ENGLAND—Massachusetts.

Howard Seminary for Girls. A country school. Miss S. E. Laughton, A.M., Prin., West Bridgewater, Mass.

INSTRUCTION—Musical.

The Master School of Music
Ninth Year. Vocal Department.
96 Clinton Street, Brooklyn, N. Y.
Madame Aurelia Jager
Assisted by Dr. R. Huntington Woodman and Faculty of Experts on Voice Training and Singing, Diction, Languages, Theory, History of Music, Lectures, &c.
SCHOOL OPENS OCTOBER 21ST.
Voice Trials & Classifications Oct. 17th & 18th.

INSTRUCTION—Dancing.

MR. OSCAR DURYEA
Tuition in Aesthetics, Dancing and Deportment
SALONS DE DANSE, 47 W. 72d St.
Also 555 and 557 West 182d Street.
BALL-ROOM SUITE FOR RENTAL.
Tel. 6311 and 6212 Columbus.

20 Years at This Address Means Something.
REMEY'S DANCING SCHOOL
917-919-921 EIGHTH AVE. (54TH ST.)
Waltz, two-step, barn dance, schottische and lanciers, all guaranteed in five private and four class lessons for $5; lessons any hour, day or evening, without appointment, with music.
SEND FOR LARGE FREE BOOKLET.

Louise Morgan, Studio of Dancing, 2630 B'way (99-100-St.)
Classes now forming. Private instruction in latest dances. Social evening classes. Also children's classes.

THE WEATHER.

WASHINGTON, Oct. 18.—A pronounced disturbance from the Northwest is central north of Lake Superior and the low pressure extends southward to the Gulf of Mexico, with resulting rains that were heavy in many places south of the Ohio River. Warmer weather prevails over much of the territory covered by the rain, and extends to the Atlantic States, where the weather was fair. In the West there was a decided fall in temperature, with rapidly rising pressure and generally clear weather, except on the North Pacific Coast, where another storm has appeared, accompanied by rains and high winds.

The rain conditions over the Ohio Valley and the East Gulf States will continue Saturday and extend by Saturday night through the Coast States. From the Mississippi Valley westward the weather will be fair Saturday and Sunday, except over extreme Northwest districts where there will be rain, reaching Montana Saturday night or Sunday.

The weather will be fair Sunday in the lake region, the Ohio Valley, and the East Gulf States.

It will be colder Saturday in the Central Valleys and colder Sunday in the Middle Atlantic States and New England. It will be warmer Saturday in the extreme Northwest, and warmer Sunday west of the Mississippi River.

Winds along the New England Coast will be moderate and brisk south and southwest; Middle Atlantic Coast, south and southwest, moderate to brisk over north and moderate over south portion; South Atlantic Coast, moderate east to southeast.

Steamships departing Saturday for European ports will have moderate and brisk south and southwest winds with increasing cloudiness to the Grand Banks.

FORECAST FOR TO-DAY AND SUNDAY.

Eastern New York—Rain Saturday or Saturday night. Sunday fair in south, clearing in north; colder; moderate and brisk southwest to west winds.

Southern New England—Increasing cloudiness Saturday; rain at night. Sunday generally fair; colder, except in extreme southeast portion; south and southwest winds, becoming brisk.

New Jersey—Increasing cloudiness Saturday; rain by night. Sunday fair, colder; moderate south to west winds.

Western New York—Rain Saturday. Sunday fair, colder; brisk to high southwest to west winds.

Eastern Pennsylvania—Rain Saturday. Sunday fair, colder; moderate south to west winds.

Northern New England—Increasing cloudiness Saturday; rain at night or Sunday; colder Sunday in west portion; moderate to brisk south to southwest winds.

The temperature record for the twenty-four hours ended at midnight, taken from the thermometer at the local office of the United States Weather Bureau, is as follows:

	1911.	1912.		1911.	1912.
3 A. M.	59	53	4 P. M.	63	68
6 A. M.	60	51	6 P. M.	62	64
9 A. M.	61	56	9 P. M.	61	60
12 noon	61	67	11 P. M.	62	60

This thermometer is 414 feet above the street level. The average temperature yesterday was 60; for the corresponding date last year it was 61; average on the corresponding date for the last thirty-three years, 55.

The temperature at 8 A. M. yesterday was 52; at 8 P. M. it was 62. Maximum temperature, 69 degrees, at 12:30 P. M.; minimum, 50 degrees, at 5:45 A. M. Humidity, 84 per cent. at 8 A. M., 74 per cent. at 8 P. M.

FIRE RECORD.

A. M. Loss.
2:55—342 W. 59th St.; unknown.......Trifling
8:10—326 E. 11th St.; A. Marcelli..........$10
5:40—11 E. 109th St.; Morris Poster......Trifling
11:05—480 3d Av.; Mary E. Brown.........$2,000
11:50—342 E. 32d St.; Hayell Realty Co. Trifling
P. M.
3:50—83 Market St.; unknown.......Trifling
4:00—517 W. 123d St.; unknown.......Trifling
5:30—221 Broome St.; H. Ebstein.......Trifling
5:30—138th St. and Riverside Drive; unknown.......$1,000
5:45—15 W. 91st St.; Emma Moeller.......$100
6:00—879 Kelly St.; S. Odell.......Trifling
6:20—212 W. 175th St.; O. J. Gude & Co.. Trifling
7:20—193 Bleecker St.; unknown....Not given
7:25—5 Rivington St.; Roth & Manaico.. Trifling
7:35—92 University Place; E. Moretzsky.. Not given
7:55—223 E. 110th St.; M. Fesler.....Trifling
8:05—349 E. 72d St.; A. Villisin.......Trifling
8.15—208 Thompson St.; Poscalle & Pellea.. Not given
8:55—10 W. 46th St.; A. Galven.......Trifling
10:15—190th St. and Amsterdam Av.; not given.......Trifling
11:15—163 W. 83d St.; Slawson & Hobbe.... Trifling
11:15—370 E. 134th St.; S. Cohen.......Trifling

WILLS FOR PROBATE.

ANKER, BRIDGET, (died Aug. 3;) left $7.400 personalty; to Mary A. Ahern, $500; Bridget Butcher, $700; Mary J. Connoughton, $700.

AGNEW, ANDREW J., (died Oct. 6;) left more than $10,000 realty and more than $10,000 personalty; to William A. Adair, $5,000; Jane Phillips, $5,000; to the following grandchildren income of $5,000 until majority: Andrew J. Agnew, 2d, George B. Agnew, Jr., Alice G. Agnew, Cornelius R. Agnew, Mary B. Auchincloss, Elizabeth E. Agnew, Catherine Agnew, Edgar Agnew, Jr., Agnew Fisher, Bennett Fisher, and Joan Fisher; Alice A. Fisher, daughter, $80,000 and quarter residue; Catherine S. Auchincloss, George B. Agnew, and Cornelius R. Agnew, children, quarter residue each.

CHILDS, IRVING W., (died Aug. 28;) left more than $1,000 realty and more than $200,000 personalty; to Frederick H. Clarke, $75,000; C. E. Smith, $2,000; Marjorie E. Childs, daughter, and Gertrude E. Childs, wife, legacies of unestimated value.

CRIPPS, MARIA H., (died Oct. 10;) left $1,500 personalty; to Nettie E. Hewes, sister, legacy of unestimated value.

CROWELL, SARAH S., (died Sept. 26;) left $9,000 personalty; to William B. Harding, $3,000; Stephen Crowell, $5,000; Annette G. Kahn, sister, residue.

FOELLER, CATHERINE, or EDNA WARNER, (died Oct. 3;) left $6,200 personalty to James B. Walker of 55 St. Mark's Place.

FRANK, RACHAEL, (died Oct. 5;) left more than $5,000 personalty to be equally divided among Clarence and Emanuel Frank, sons, and Bertha Hextel, daughter.

FOURNIER, EMILE, (died Oct. 17;) left $500 personalty; to Marie Marzeglio and Camille Fournier, daughters, legacies of unestimated value.

MAYER, WILLIAM, (died Sept. 17;) left more than $10,000 personalty to Rosine Mayer, wife.

MITCHELL, GEORGE, (died Aug. 14;) left $200 personalty; to Frank E. Mitchell, brother, and Emma Dittmar, sister, legacies of unestimated value.

SCANNELL, GEORGE T., (died Sept. 18;) left $860 personalty to Lizzie Scannell, wife.

TROSKY, REBECCA, (died July 1;) left $100 personalty to Sarah Klein, daughter.

VOGELMANN, WILHELMINE, (died Sept. 30;) left $15,000 realty and $1,400 personalty; legacies of unestimated value to Rosie, Marie, Gustav, and Wilhelmine Vogelmann, children.

ZAHN, ROSA, (died Oct. 1;) left $6,700 realty and $7,000 personalty; to Henry Zahn, son, $200; Bernard Zahn, son, $150; Charlotte Kramer, $350; Charlotte E. Kramer, $30; Mary Zahn, daughter, $225.

ESTATES APPRAISED.

Deputy State Controller Wallace S. Frazer transmitted the following appraisals under the inheritance tax law yesterday to William H. Loughran, Chief Clerk of the transfer tax office of the Surrogates' Court:

BRYCE, CARROLL, (died Dec. 7, 1911;) realty, 385 and 387 Third Avenue, $38,000; 6 St. Mark's Place, $28,000; 300 to 306 Avenue B, $42,500; net estate, $257,033.85.

BURNS, MARY JOSEPHINE, (died March 23, 1911;) realty, 168 West Seventy-sixth Street, $3,615.12; 49 and 51 East Nineteenth Street, $36,000 less mortgage of $15,750; net estate, $19,480.31.

FLOYD, ROBERT M., (died June 12, 1912;) net personalty, $1,214.13.

LAWRENCE, SEBASTIAN D., (died May 28, 1909;) net personalty in New York, $1,622,671.18, including bonds of the Erie, $11,850; Lehigh and Wilkesbarre Coal Company, $5,000; Northern Pacific, $7,400; Reading Company and Philadelphia and Reading Coal and Iron Company, $20,000; State of Tennessee, $27,645; 1,850 shares Delaware & Hudson, $360,750; 1,600 shares Erie common, $54,400; 300 shares Erie preferred, $15,300; 303 shares Erie second preferred, $12,423; 100 shares Interborough-Metropolitan, $4,500; 1,503 shares Manhattan Railway, $219,438; 533 shares New York & Harlem common, $91,942; 1,600 shares New York Central, $208,000; 100 shares Rome, Watertown & Ogdensburg, $12,600; 250 shares American Express Company, $29,750; 988 shares General Electric, $158,080; 500 shares United States Express, $29,750; 716 shares Western Union, $53,700; 100 shares American Exchange National Bank, $26,300; 150 shares National Park Bank, $70,200; gross estate, wherever situated, $9,331,625.26; net estate, $8,060,241.

TILLMAN, WILLIAM H., (died June 5, 1912;) net personalty, $1,884.58.

VERPLANCK, MARY A., (died June 21, 1912;) net personalty, $93,069.16.

WELTY, FREDERICK, (died June 28, 1911;) net personalty, $8,061.

EDUCATION NOTES.

City Superintendent Maxwell announced yesterday that temporary licenses have been granted to the following as assistant teachers in high schools of the subjects indicated:

Biology—William D. Pulvermacher, 24 Manhattan Avenue, 72.5.

English—George G. Weinberger, Far Rockaway, L. I., 71; Mary L. Tracy, 180 West Fifty-ninth Street, 72.5.

French—William R. Price, 47 Briggs Avenue, Richmond Hill, L. I., 81, (replacement on temporary license.)

German—William R. Price, 85, (replacement on permanent license.)

[illegible] Corcilius, 872 Spring Street, Jamestown, N. Y., 95.9, (replacement on permanent license.)

Physiography—Louis Buchholtz, 31 West 111th Street, 74.75.

These persons are entitled to have their names placed as of Oct. 11, 1912, upon the eligible lists of holders of such licenses. Temporary licenses as assistant high school teacher in the subjects indicated have been granted to the following, who are entitled to have their names placed as of June 28, 1912, upon the eligible lists:

French—Claudine Gray, 4 West 120th Street, 92.5.

Mathematics—Myer Zaslaw, 2 St. Francis Place, Brooklyn, 73.5.

Physical Training—Alga May Beck, Greenwich, Conn., 78.87; Fern Stieg, 327 Central Park West, 87.4; Edwin H. Hastings, Jr., 38 Randolph Street, Yonkers, N. Y., 76.75.

Sewing and Dressmaking—M. Alma Grant, 3,186 Pawtucket Avenue, Providence, R. I., 87.5; Caroline E. Felt, 20 Morningside Avenue East, 84.71.

Clerical Assistant—John F. Todd, 747 East 168th Street, 75.

Dr. Maxwell has sent the following notice to holders of continuation class licenses in vacation schools:

There is a demand for teachers in charge of study rooms in recreation centres. If you are teaching a 6A grade, or a higher grade, and have an excellent teaching record, you may make application to have your name placed upon the list of teachers in charge of study rooms in the recreation centres, by applying at Room 422 of this building on Oct. 21, at 4 P. M. The compensation for the work is $2.50 per evening. The study rooms open at 7:30 P. M. and close at 9:30 P. M.

Morton Stein, who was appointed by Mayor Gaynor as a Commissioner of Education to succeed the late Prof. Morris Loeb, made his first appearance at the Board of Education Hall yesterday, to attend a meeting of the Special Schools Committee. He has been appointed by President Winthrop a member of that committee and of the Commmittee on Vacational Schools to fill the vacancy caused by Prof. Loeb's death. Mr. Stein has also been appointed to Local School Board, District 15.

POLICE DEPARTMENT NEWS.

Police Department.

SPECIAL ORDERS 246.

Pension—To take effect 12 P. M. Oct. 17: Lieut. Edward Burns, 32d Precinct, on his own application, at $1,125 per annum. Appointed March 20, 1875.

Transfers—To take effect 8 A. M. Oct. 19: Patrolmen J. I. Steers, 146th to 171st; J. W. Donaldson, 146th to 172d; J. R. Shaw, 171st to 146th.

Assignments—Patrolmen H. M. Ahrens, 23d, as doorman, from 8 A. M. Oct. 18; J. I. Steers, 171st, and J. W. Donaldson, 172d, to mounted, from 8 A. M. Oct. 19. Temporary—Patrolmen J. Ebert, 68th, and J. J. Donnelly, 145th, to C. O. Squad, Record and Filing Bureau, 10 days, from 8 A. M. Oct. 18; T. J. Danaher, 145th, Detective Bureau and District Attorney's office, 5 days, from 1:45 P. M. Oct. 17. To C. O. Squad, from precincts indicated, 10 days, from 4 P. M. Oct. 15: H. Stafford, 143d; J. P. Taaffe, 146th; E. B. Tallman, 150th; J. A. Esau, 166th. Discontinued—Patrolmen J. P. Greene, 23d, as doorman, from 8 A. M. Oct. 18; J. R. Shaw, 171st, mounted, from 8 A. M. Oct. 19.

Leaves of absence without pay—Patrolmen H. V. Ahern, 2d, 2 days, from 10 P. M., Oct. 22; J. A. Foley, 81st, 1 day, from 8 A. M., Oct. 17; J. B. Hagen, 149th, 1 day, from 8 A. M., Oct. 18.

Suspended—Patrolmen Michael Regan and Rudolph Tesiny, 12th, to take effect 9:45 A. M., Oct. 16; John J. Godfrey, 81st, to take effect 3 P. M., Oct. 17; Arthur Hoffman, 173d, to take effect 11:20 A. M., Oct. 18; Matron Bridget Marron, 43d, to take effect 10:40 A. M., Oct. 16.

Death—Capt. William H. Hodgins, 68th, at 9:30 P. M., Oct. 17.

Reappointed Special Patrolmen—To take effect Oct. 15, Timothy Cronin and John E. Thompson, New York Catholic Protectory.

THE CIVIL SERVICE.

City.

The Municipal Civil Service Commission has taken action as indicated on the following:

Request by the Commissioner of Accounts for an eligible list from which to appoint three clerks at $300 a year. Twenty names ordered certified to anticipate declinations on account of salary, &c.

Request by the Commissioner of Bridges for certification of the name of James M. Finlay, 51 West Fortieth Street, for appointment as Inspector of Steel, with compensation at $1,650 a year for possible permanent employment. Approved.

Reassignment to duty by the Board of Education of Robert Kirton, Assistant Foreman Carpenter in the Bureau of Buildings, who had been on a leave of absence without pay. Approved.

Request by the Board of Estimate and Apportionment for certification of eligible list from which to appoint three typewriters with compensation at the rate of $75 a month for three months. Twelve names ordered certified.

Request by the Board of Estimate and Apportionment for certification of an eligible list from which to appoint a clerk at $300 a year. Twenty names ordered certified.

Communication from the Controller requesting certification of additional names from which to appoint a watchman at $900 a year. Six names ordered certified from preferred list of attendant.

Communication from the Fire Commissioner stating that Benjamin Finkelstein, 86 Seventh Street, had been appointed Inspector, Bureau of Fire Prevention, for fifteen days at $1,200 a year, and nominating him for non-competitive examination. Approved.

United States.

The United States Civil Service Commission announces an open competitive examination for men only at the New York Custom House on Oct. 23 to fill a vacancy in the position of assistant in tobacco investigations, Bureau of Plant Industry, Department of Agriculture, at a salary of $1,200 to $1,620 a year, for duty in Tennessee, with headquarters at Clarksville, and vacancies as they may occur at any place requiring similar qualifications. The work will include experiments in improved methods of tobacco breeding, tobacco culture, rotation tests, and fertilizer tests. It is also necessary that the person appointed have not only expert training in tobacco work, but have sufficient executive ability to take charge of the investigations. Competitors will be examined in the following subjects, which will have the relative weights indicated: Practical questions, 35; general education and training, with special reference to work in botany, zoology, and general agriculture, 30; experience in growing, curing, handling, and manufacturing tobacco, 35. Graduation from the agricultural course of a college of agriculture or an equivalent educational training is a prerequisite for consideration for this position. Age, 20 or over on the date of the examination. This examination is open to all male citizens of the United States who comply with the requirements.

Apartments to Let Unfurnished

West Side.

New six-room apartment,
first floor,
to sublet at reduced rental.
Suitable for physician.
Apply
APT. 1 C,
498 West End Av.

107th St., 5 and 7 West.—Very desirable; six rooms, bath; steam heat, hot water; $30 to $35. Janitor, or Belknap, 204 West 83d St.

120th St., 312 West.—Five elegant rooms; steam; open plumbing; near Morningside Park; $26.

East Side.

43d St., 130-140 East.—7-8 rooms and bath, $65-$67.50 monthly; handsomely decorated; parquet floors, steam heat, hot-water supply, all improvements; one block from Grand Central Depot, Grand Central Subway express station, and 3d Av. elevated station. Apply agent, 395 Lexington Av. Open Sundays.

79th St., 112 East.—Two upper floors; private; seven rooms; kitchen; bath. Lenox 6863.

Furnished

BEAUTIFUL 7-ROOM APARTMENT ON WEST END AVENUE, NEWLY FURNISHED, INCLUDING LINEN AND CHINA. ROOMS ALL LIGHT. RENT $250 A MONTH. M. N., BOX 106, 617 6TH AV.

Woman medical student wants young woman to share furnished housekeeping apartment; 3 rooms and bath; elevator, telephone; maid service. 'Phone Madison Square—1833. Martin, 39 East 27th St.

A.A.A.—To save time and trouble in locating a suitable furnished apartment consult us; 4 to 13 rooms; all locations; all prices. SLAWSON & HOBBS, 162 W. 72d St.

Two bedrooms, use kitchen, dining room; also studio; in artistic home; 45 minutes from 42d St.; reference. Mrs. Peters, Leonia, N. J.

Apartment 94, Chelsea, furnished or unfurnished; very sunny apartment. Apply manager, or telephone 347 Chelsea.

Riverside Drive apartment, 6 rooms, 2 baths; elegantly furnished; $1,200. Telephone Audubon 7505J.

Furnished Apartments Wanted.

Wanted—Furnished apartment; eight rooms and two baths; from November 15, 1912, to May 1, 1913; west side, not above 112th St. A A 2 Times, New York.

A.A.A.—We want a number of high class furnished apartments for waiting clients; 4 to 8 months. Slawson & Hobbs, 162 W. 72d St.

Horses and Carriages

For Sale.—Two light covered wagons, inclosed body, 500 pounds capacity; used several years for advertising purposes, but in good condition; terms very reasonable. Wisconsin Condensed Milk Co., 81 Hudson St.

Better Positions

Many men and women are daily bettering themselves by reading and answering the high-grade opportunities offered in the Help Wanted columns on this page of The New York Times. Only offers of positions which clearly state character and conditions of employment offered and state whether salary or commission is paid are accepted for publication in The Times.

The type used for "Wants" is called agate. By counting seven words to the line in small type, or four words if set in capitals, you may readily estimate what your advertisement will cost you by consulting the following table:

CLASSIFICATION.	Per Agate Line.
Agents Wanted	$0.20
Boarders and Board Wanted	.20
Business Notices	.30
Business Opportunities	.30
Country Board	.25
Dogs, Birds, Poultry	.25
Employment Bureaus	.25
For Sale	.30
Help Wanted	.15
Horses and Carriages	.25
Lost, Found, Rewards	.30
Pianos and Organs	.30
Purchase and Exchange	.30
Rooms to Let or Wanted	.20
Situations Wanted	.15
Yachts, Vessels	.25

Lost

LOST—In neighborhood of 45th St. and 5th Av., gold cuff link containing rubies and diamonds set in form of horseshoe. Reward paid for return of same to 542 5th Av., Room 84.

LOST.—Lorgnette, platinum set with diamonds, black ribbon attached and Louis XV. platinum pin set with diamonds. Proper reward if returned to Mrs. V. C. Baird, Hotel Gotham.

LOST—Large gold old-fashioned pin set with pearls in centre and fringe on bottom; valued as a family heirloom; liberal reward if returned. White, Box Z 82 Times.

LOST.—$100 reward for return of horse and wagon of Downtown Bottling Company; lost from Horatio St., about noon Thursday. Apply 341 Pearl St. No questions asked.

LOST—Generous reward for return of red leather covered book, left in 3d Av. "L" train Thursday evening. Return to D. T. Kelly, 524 Willis Av., Bronx.

LOST.—Antique drop earring, pearls and onyx cameo set in gold; between 30th and 33d St., on 5th Av.; liberal reward. Ethel May Davis, 162 West 54th St.

LOST.—On Oct. 18, gold beads, between Broadway and 77th St. and Woodlawn Cemetery. Reward if returned to Hotel Belleclaire, Broadway and 77th St.

LOST.—Purple leather change purse, containing three rings. Liberal reward, no questions asked, if returned to Mrs. Douglas, 117 Wadsworth Av.

LOST.—Lady's gold watch, near 125th St. and 7th Av. and Lenox Av., Friday evening. Wager, 157 West 123d St. Phone 3786 Morningside.

LOST.—On Wednesday, gold bracelet with cameo, Madison Square Garden to Victoria Hotel; suitable reward. Berliner, 725 10th Av.

LOST.—Locket, red onyx one side, black on other; photographs inside. Reward if returned to 60 Broadway. W. E. Hutton & Co.

LOST.—Z. A. E. fraternity pin, pearl and diamond set, marked "H. Thiesen" on back; reward. Address Z 84 Times.

LOST.—July 9, U. S. Trust Company Certificate No. B 37519. Return to Dohrmann, 3,078 Hull Av.

LOST.—Two-stone diamond ring, Tiffany setting; liberal reward. Mary Adams, 105 West 104th St.

LOST.—Gold watch, monogram "D. N." Return to 65 Central Park West. Reward.

LOST.—Ledger account book; reward for return. Frank Bros., 97 6th Av.

REWARD.

The Liverpool & London & Globe Insurance Company, Ltd., 45 William St., New York, offer $300 reward on each car for information and return of the following automobiles stolen from owners:

Packard touring, 1910, 4 cyl. 30 h. p. factory No. 11496

Packard touring, 1910, 4 cyl. 30 h. p. factory No. 10,348

Marion touring, 1910, 4 cyl. 29 h. p., factory No. 2887

Lost and Found, Cats, Dogs

LOST—Neighborhood 42d St. and Madison Av., brindle and white pup; harelip. Return Cresta Blanca, 10 W. 33d St., receive reward.

LOST.—Small Boston terrier, female, blind one eye; name and address on collar; liberal reward. 964 Concourse.

LOST—Wednesday, Airedale terrier, female, neighborhood West 42d St.; reward. Beattie, 500 5th Av.

LOST—Airedale, with dark saddle; answers name Shaddy. Large reward. 339 West 77th.

Found

FOUND—Gold cuff link of value, downtown, Oct. 14. S 240 Times Downtown.

Business Opportunities

Energetic young man, English, ten years' experience manufacturing, export, and foreign exchange banking, desires opportunity to invest about $2,000, with services, in established business; salary and share of profits; highest credentials. Industrious, S 230 Times Downtown.

$1,000 to $3,000 required, without services, to enlarge plant and take care large orders now on books by concern manufacturing advertising article for which there is great demand at very profitable price. Z 86 Times.

Party with ten to fifteen thousand dollars required by thorough manufacturer as partner on dresses; biggest profits and best opportunities than any other line in the garment trade. Box A A 3 Times.

Typewriter business and supply trade for sale; city of 30,000; well established trade; excellent location; owner must sell on account of health; great opportunity for hustler. Address Box Z 88 Times.

Ten years established cloak and suit store in the best section of 3d Av., Harlem, must be sold at once or partner; reason too much business. Apply The Eagle, 671 Broad St., Newark, N. J.

Long-established mercantile line wishes additional capital to enlarge its scope; principals only. N 119 Times.

For Sale—Meat market; marble fixtures; cheap. Rouse, 150 Franklin Av., New Rochelle.

Business Notices

ORDERS WANTED FOR PRINTING.
An opportunity for salesman controlling trade; write particulars. E 236 Times Downtown.

For Sale—Miscellaneous

TYPEWRITERS RENTED
3 MONTHS FOR $5.00
and upwards. We also have them to sell. All makes. All prices. Latest models. Fully guaranteed. Liberal allowances for machines taken in exchange. Send for catalogue.
THE TYPEWRITER EXCHANGE.
AMERICAN WRITING MACHINE CO.
10 Barclay St. | 345 Broadway.
Tel.—6353 Cortlandt. | Tel.—5408 Franklin.

Slightly used office furniture, safes, typewriters, adding machines, cash registers, multigraphs, filing cabinets, neostyles, addressograph, wardrobes. Nathan's, 102 Worth, near Broadway.

STORE FIXTURES FOR SALE.
Store fixtures and show cases for sale very cheap to be sold immediately. Waldorf Lingerie Shop, 2 and 4 West 33d St.

150 typewriters, costing $100 each new, now $5 and up; 25 drop-leaf typewriter cabinet desks; selling out. 393 Broadway.

Excellent typewriters rented: three months, $4.50; cash bargains; repairing. Durant-McLean Co., 265 Broadway.

Pianos and Organs

For Sale.—Beautiful Mason & Hamlin Baby Grand piano; must sell at once. All necessary information regarding piano apply to owner, Mrs. Hannah Kirkner, 1,883 Madison Av., corner 122d St., New York City.

Player piano; standard make; 88 note; music, bench; sell at sacrifice. 318 West 42d St.

Purchase and Exchange

I WANT TO BUY
SECOND-HAND BONE CUTTER;
must be in good condition and cheap. N 144 Times.

I pay the highest cash prices for Furniture, Bric-a-Brac, Paintings, Rugs, Pianos. Myers, 115 University Place, 2,298 Broadway.

Diamonds, pearls, antiques, watches, jewelry, silver, bronzes purchased. Robert Enako, 1,116 Madison Av., [illegible]

Boarders Wanted

East Side.

FIFTH AV., 46.—Comfortable, large, small rooms; excellent table; steam heat; telephone; table guests.

15TH ST., 210 EAST, Stuyvesant Park.—Large and small rooms, with excellent board; telephone; references.

21ST ST., 145 EAST, (Gramercy Park.)—Large sunny rooms, private bath; steam; excellent table; reference.

47TH ST., 130 EAST.—Large, small rooms; excellent board; 'phone; convenient Grand Central; moderate.

54TH ST., 13-15 EAST.—Boarding for particular people; unexcelled residentially; centrally located, moderate rates; cuisine service the best; references. 7257 Plaza.

MADISON AV., 69.—Hotel appointment; homelike environments; table choice, abundant; special rates to families.

MADISON AV., 71.—Large and small rooms, with board; telephone; references.

West Side.

11TH, 23 WEST.—Comfortable, homelike rooms; running water, telephone; good table.

16TH ST., 20-22-33 WEST.—Large and small rooms; well furnished; unexcelled board; telephone.

39TH ST., 49 WEST.—Heart shopping district; convenient theatres; high-class home cooking; table board.

44TH ST., 260 WEST, (Alliance House.)—"Quiet place for quiet people." Single rooms, including board, $10 per week; use of bath; suites consisting of parlor, sleeping apartments, private bathrooms, $30 up per week, including board for two; other double rooms; steam heat throughout; elevator service. Phone 793 Bryant.

48TH ST., 117 WEST.—Large, single rooms, private baths; house, table strictly first class; references.

53D ST., 57 WEST.—Very attractive connecting rooms; single, en suite; two gentlemen; couple; references.

57TH, 351 WEST.—First class furnished small double rooms; private bath; good board; telephone.

68TH ST., 72 WEST.—Comfortable rooms; superior table; a call may be to your advantage.

72D ST., 159 WEST.—Fall, Winter; desirable large, small rooms; board; parlor dining room; references.

72D ST., 263 WEST.—Large, small, sunny front rooms; private baths; excellent French cuisine; references.

72D ST., 267 WEST.—Southern house, desirable double and single rooms; private bath; Winter arrangements.

75TH ST., 238 WEST.—Desirable sunny rooms, suitable for two; improvements; excellent board; references.

76TH ST., 237 WEST.—Large and small rooms; table board; excellent table.

79TH, 104 WEST.—Splendid rooms, private bath; Hebrew family; excellent board; reasonable. 7662 Schuyler.

79TH ST., 121 WEST.—Rooms, with board; large, sunny room.

80TH ST., 123 WEST.—Cheerful, sunny rooms, private baths; hot water supply; excellent home cooking; family tables; parlor dining; table guests; references.

80TH ST., 108 WEST.—Lady offers in her refined home large, handsome room; southern exposure; dressing room, bath; superior table; references.

80TH ST., 124 WEST.—Exceptionally fine rooms; electricity, telephone, home environment; generous table; references.

80TH ST., 143 WEST.—Suite, 3 rooms and bath, second floor, front room, south; references.

81ST ST., 138 WEST.—Excellent table board; best service; parlor floor dining room.

82D ST., 8 WEST.—Select bachelor apartment, single or en suite; exquisitely kept; private house; table optional; near Central Park.

82D ST., 55 WEST.—Desirable third floor back room; large closet; bath adjoining; private family.

83D ST., 11 WEST.—Warm, well-appointed rooms, every convenience and comfort; delightful home environment; secluded as private residence. Telephone Schuyler 5326.

85TH ST., 125 WEST.—Newly decorated single room, near bath; parlor dining; gentlemen only; references.

86TH ST., 137 WEST.—Can accommodate two adults in exclusive, refined Jewish home; easy access Subway, elevated, surface lines; reference.

86TH ST., 524 WEST, (West End Av.)—Special rate; entire floor to young gentlemen; references.

89TH, 276 WEST.—Attractive rooms; electricity, steam heat; near Drive; Southern cooking; table guests.

91ST, 54 WEST.—Elegant, large, warm room, handsomely furnished; every convenience; telephone; superb board.

93D ST., 21 WEST.—Handsomely furnished room, near Park; "L;" French cuisine; table guests.

93D ST., 128-130 WEST.—Rooms; superior cuisine and service; few table guests accommodated; telephone.

93D ST., 134 WEST.—Table board; excellent service; home cooking; also rooms. Telephone 3596 Riverside.

94TH ST., 36 WEST.—Comfortable hall room, with running water; excellent board; Jewish family; telephone.

96TH ST., 61 WEST.—Large front, sunny rooms, with bath; reasonable rates; fine table.

113TH ST., 544 WEST, (Near Columbia.)—Double, single rooms; suitable two, three; table guests; home cooking.

115TH ST., 517 WEST.—Two or three rooms in small refined family; board optional. Campbell.

115TH ST., 604 WEST.—Newly decorated and furnished; connecting rooms, with lavatory; elevator. Wells.

121ST ST., 509 WEST, (Bancroft Apartments.)—Opposite Columbia University; 30 minutes from Wall St.; sunny, newly furnished rooms; shower baths adjoining; beautiful, modern dining room; elegant, new, fireproof building; elevators, reception room. See Mr. Yetman.

130TH ST., 250 WEST, near "L" station.—Back parlor to let with board.

140TH ST., 455 WEST.—Large rooms; electricity; private bath; unexcelled cuisine; table guests; references.

145TH ST., 412 WEST.—Comfortable rooms, large and small; convenient "L," Subway; reasonable; board optional.

A.—A.— THE EVELYN LODGE.
Charming Winter home; exclusive residence; elegant rooms; every luxurious convenience; superb dining room; excellent chef and service; 20 minutes Broadway; delightful trip; fare 5 cents; rates moderate. 71 Central Av., Tompkinsville, S. I. 'Phone 379 Tompkins.

CENTRAL PARK WEST, 407.—Large room, suitable for two; excellent board; private family. Sander.

RIVERSIDE DRIVE, 855.—Woodbury, two blocks north of 157th St. Subway; beautiful grounds. Audubon 4412.

UNUSUAL opportunity for couple or two gentlemen desiring large, handsome room and exceptionally good food with private American family. Phone 5262 Riverside; references exchanged.

WAVERLEY PLACE, 101.—Large rooms, baths; overlooking square; sunny, comfortable; first-class American table.

WEST END AV., 909, (103d Subway.)—Beautifully furnished, sunny rooms, newly decorated. Riverside 2965.

WEST 70S.—High-class boarding house has several rooms still vacant. Apply at Leland's, 4 West 33d St., (opposite Hotel Waldorf.)

Brooklyn.

PIERREPONT ST., 76.—Large rooms; private bath; excellent table. 'Phone 1159W Main.

Country Board

Westchester County.

Exceptional opportunity for gentlemen or family without children; delightful home; private house, superior table; convenient commuting; three rooms, $13, $16, $25. Box 124, New Rochelle. 'Phone 571.

Long Island.

Douglaston.—Douglas Manor Inn; delightful all-year residence; comfortable, homelike, convenient. Telephone, Flushing 290.

New Jersey.

COUPLE owning attractive home near station, 40 minutes to New York, offer superior accommodations to one or two gentlemen. Address References, Box 1, 549 Main St., East Orange, N. J.

Pennsylvania.

TRAINED NURSE with beautiful modern home will board and care for invalids; heart cases, rheumatism, paralysis, or nervous troubles; large rooms; excellent table; steam heat; open wood fires; sun parlor; booklet; moderate prices. Address Miss Elizabeth Lamb, Towanda, Penn.

Board Wanted

YOUNG MAN desires room with board; private family; 93d to 101st St., west. A. A., 48 Times.

Furnished Rooms

East Side.

30TH ST., 135 EAST, Apartment 2.—Double parlors, adjoining bath; southern exposure; parquet floors; newly furnished; telephone; electric light; one, two gentlemen.

34TH ST., 56 EAST.—Large, handsomely furnished, clean room; running water; bath; $8 up.

43D ST., 13 EAST, (Opposite Hotel Manhattan.)—Large rooms, with and without private baths; references.

45TH ST., 25 EAST.—ROOMS WITH, WITHOUT BATH; GENTLEMEN; REFERENCES.

Furnished Rooms

East Side.

48TH ST., 234 EAST.—Pleasant single room; every convenience; private house; reference.

57TH ST., 333 EAST.—Large front parlor; steam; use of bath; or unfurnished.

69TH ST., 202 EAST.—Exceptionally nicely furnished room, running water, telephone, bath adjoining; private house; $5; references.

IRVING PLACE, 14.—Front rooms; box spring beds; tiled bathrooms; absolute cleanliness. Wolcott Building.

LEXINGTON AV., 591, (52d.)—Parlor and bedroom; most comfortably furnished; private entrance; hot water, heat; twin beds; gentlemen. 6,609 Plaza.

LEXINGTON AV., 1,875.—Nicely furnished front parlor; back parlor if wanted; business or otherwise.

West Side.

5TH AV., 25.—Refined surroundings; beautiful small, large rooms; running water; bath; breakfast optional.

9TH ST., 17 WEST.—Private house; charming suite for bachelors; electricity; telephone; location unsurpassed; references.

9TH ST., 37 WEST.—Large, single, newly renovated room; closet; conveniences; central; elevated corner.

9TH, 41 WEST.—Large room, with private bath; modern conveniences; large closets; telephone.

21ST ST., 354 WEST.—Two connecting, one single, rooms; tastefully furnished; splendid bathroom; telephone; gentlemen.

34TH ST., 229 WEST.—Elegantly furnished parlors; all conveniences; telephone; quiet, well-kept house; homelike; reasonable.

36TH ST., 40 WEST.—Comfortable large room, running water, bath; private house; gentlemen; $8.

46TH ST., 45 WEST.
Furnished rooms; gentlemen only.

48TH ST., 107 WEST.—Large room; running water; southern exposure; strictly first-class house; references.

48TH ST., 43 WEST.—Doctor's offices; single room; newly furnished; electricity; steam heat; references.

48TH ST., 113 WEST.—Elegantly furnished large front room; private bath; reasonable.

58TH ST., 126 WEST.—Parlor floor; studio or doctor; large, small rooms; telephone; conveniences.

60TH ST., 22 WEST.—Room and private bath, elegantly kept, $30 monthly; meals optional; Subway.

68TH ST., 38 WEST.—Rooms exquisitely kept and best service that New York affords for men with good references desiring permanent residence.

69TH, 61 WEST.—Clean and comfortable rooms in desirable neighborhood; reasonable rates. Ressler.

69TH ST., 143 WEST.—Attractive front room; exclusive apartment; shower bath; electricity, telephone; breakfast. Wilde.

267 WEST 70TH ST.
ROOMS; RUNNING WATER; ELECTRICITY.

73D ST., 103 WEST.—Well-furnished, large, medium rooms; private house; telephone; references.

73D, 112 WEST.—Large rooms, well furnished, second floor; conveniences; near "L" and Subway.

74TH, 149 WEST.—Two rooms, suitable one, two; near bath; telephone; references.

75TH ST., 58 WEST.—Boston ladies' residence; single room; hot, cold water; telephone; references; moderate.

76TH ST., 105 WEST.—Large, small, sunny rooms; refined neighborhood; parlor dining; table guests; reasonable.

76TH ST., 125 WEST.—Handsomely furnished rooms in refined neighborhood; breakfast optional; telephone; references.

76TH ST., 180 WEST.—Front room, running water adjoining; bath, electricity, private house; owner; references.

77TH ST., 109 WEST.—Large room, with bath and kitchenette; handsomely furnished; second floor; telephone.

77TH ST., 102 WEST.—Second-story room; private bath; southern exposure; also smaller; private house.

78TH ST., 160 WEST.—Nicely furnished, large room; suitable two gentlemen; scrupulously clean.

81ST ST., 147 WEST.—Unusually attractive second floor with private bath; excellent home cooking; references.

81ST ST., 265 WEST.—Handsomely furnished, sunny rooms; near Subway and El; gentleman; references. V. & R.

82D ST., 327 WEST.—Private house; exceptionally desirable accommodation; continuous hot water; telephone; moderate. Campbell.

82D ST., 27 WEST.—Large front, sunny room; all conveniences; also single room; references.

82D ST., 182 WEST, (Pontiac Apt.)—Newly furnished room; one flight; $4. Bonis.

84TH ST., 29 WEST. OCHS.
Bright, attractive room; refined private family; telephone.

85TH, 140 WEST.—Elegantly furnished, large, small rooms, suitable two; private; Subway, "L," telephone.

87TH ST., 319 WEST.—A handsome large and small room; gentlemen; private family; references.

88TH ST., 103 WEST.—Desirable room, modern apartment; very quiet, refined neighborhood; reasonable; 'phone; 86th St. "L"; reference. McCready.

88TH ST., 101 WEST.—Front room, running water; other rooms; board optional; references; refinement. Coleman.

90TH, 48 WEST.—Best rooms in city, furnished or unfurnished; west side. Phone 1007 Riverside.

91ST ST., 21 WEST.—Comfortably furnished rooms; private bath; telephone; select private house; convenient location.

91ST ST., 66 WEST.—Large room, private bath, $10; medium room, $7; newly furnished house.

91ST ST., 64 WEST.—Elegantly furnished rooms; shower bath; refined private house; references.

92D ST., 74 WEST.—Medium-sized, well-furnished room for one or two. Denison.

93D ST., 35 WEST.—Attractive, large front, back rooms; running water; adjoining bath and telephone.

93D, 187 WEST.—Private residence, large and medium room; running water; elevated, Subway; references.

93D ST., 177 WEST.—Newly furnished large room; private bath; smaller rooms; steam; telephone, "L," Subway.

95TH ST., 310 WEST.—Unusually large room in beautiful apartment; board optional. Johnson. 2632 Riverside.

97TH ST., 30 WEST.—Ideal location, near Central Park; large, elegantly furnished suite; also smaller room, private house, private family; reasonable; references.

100TH, 253 WEST.—Attractively furnished room, adjoining bath, lavatory; electricity; private house. River 1067 J.

103D, 128 WEST.—Beautifully furnished in mahogany; private house; ideal location; commodious dressing room; every convenience; $5, $8, $10. George Hinds.

103D ST., 145 WEST.—Private house; large beautiful rooms; suitable for two; all conveniences; Subway and elevated stations; telephone; references.

103D, 241 WEST, (Broadway-Riverside.)—Owner's residence; beautiful rooms to spare; every modern convenience.

103D ST. (cor. West End, 879.)—Large, bright room; all conveniences; splendid cuisine; rates moderate.

104TH ST., (80 Manhattan Av.)—Attractively furnished, newly decorated, single room; "L"; board optional. Allen.

105TH ST., 237 WEST.—Front and back parlor, newly furnished; near Subway express station and "L"; private, quiet, homelike place; GENTLEMEN ONLY; can be seen at any time; would like permanent people; references required. Smith. Telephone 4120 Riverside.

105TH ST., 309 WEST.—Beautifully equipped new private dwelling, overlooking Hudson; absolutely perfect for comfort and convenience; good home table; moderate.

105TH ST., 151 WEST.—Unusually large, sunny front room; elevator apartment; near Subway, L. Underhill.

107TH ST., 15 WEST.—Attractive room to rent; shower, every convenience; high-class elevator apartment; convenient to "L" and surface cars. Woodworth.

109TH ST., 304 WEST, (near Riverside.)—Private house; electric lighted; handsomely furnished rooms; reasonable.

109TH ST., 304 WEST, (Near Riverside.)—Private house; electric lighted; handsomely furnished rooms; reasonable.

111TH ST., 311 WEST.—Room in private family; all conveniences; elevator apartment; conveniently located.

111TH, 507 WEST.—Two elegant, light rooms; private lavatory; elevator; $4, $6. Apartment 5.

111TH ST., 521 WEST.—Attractive room; running water; $4.50; gentleman; private family; references. Apartment 36.

112TH ST., 511 WEST.—Large, sunny, steam-heated, elevator; $5. 3583—Morningside. Clark.

112TH, 601 WEST, (Corner Broadway.)—Refined, outside, sunny room; every convenience. Apartment 1F.

113TH ST., 622 WEST.—High-class apartment; single or en suite; near Riverside Drive. Apartment 31.

114TH ST., 500 WEST.—Attractive, homelike room; comfortable surroundings; overlooking Columbia; bath. Broemler, 900 Morningside.

114TH ST., 528 WEST.—Bright, sunny rooms, private house, near Columbia University; all conveniences.

114TH ST., 606 WEST, near Riverside.—Pleasant, sunny room, adjoining bath; electricity, steam; near subway.

115TH ST., 605 WEST.—Large, small rooms; together, singly; elevator; dining room building. Farnsworth.

Furnished Rooms

West Side.

116TH ST., (Near Riverside and Subway.)—Large front room; gentlemen. 'Phone 3530 Morningside. Apt. 24.

116TH, 620 WEST.—Attractive rooms; refined neighborhood; southwest exposure; all conveniences; moderate. A. A., 26 Times.

118TH ST., 405 WEST.—Well-furnished, pleasant room; high-class elevator apartment. Apt. 41.

118TH ST., 414 WEST, (near Columbia.)—Elevator, telephone; single rooms, $3.50; double, $5.50. Smith.

118TH ST., 418 WEST.—Well-furnished, light, quiet, single room; elevator apartment; references exchanged. Maurice.

418 WEST 118TH ST.
Front rooms, $3.50 up; elevator. Apartment 64.

122D, 416 WEST, (near Columbia.)—Comfortable room; elevator apartment. Apartment 23. 'Phone Morningside 4475.

118TH ST., 423 WEST, (Overlooking Columbia Campus.)—Two rooms, kitchen, furnished for housekeeping; single rooms.

122D, 523 WEST.—Attractive room; shower, elevator, electricity, telephone; family two adults. Apartment 22.

122D, 540 WEST, (corner Broadway.)—Attractive rooms; shower bath; private family; references. Apartment 32.

119TH ST., 419 WEST, (Morningside Heights.)—Gentleman wishes to rent one of three rooms, bachelor apartment; every comfort and convenience; high, open outlook. Apartment 8A, (evenings.)

122D, 540 WEST (Broadway.)—Attractive corner rooms; homelike; fine view; elevator; references. Apartment 61.

123D ST., (100 Morningside Av.)—Sunny, outside rooms; near Columbia, Teachers College, Musical Art. Mitchell.

123D ST., 245 WEST.—One choice room, private American family; exceptionally neat; one gentleman; reference.

127TH, 228 WEST.—Large rooms, suitable gentlemen, couple; steam heated; telephone; reasonable; breakfast optional.

129TH ST., 246 WEST.—Two independent rooms, kitchenette; elevator; private family; reference. Apt. 53.

130TH, 43 WEST.—Attractive double and single front rooms; running water; large closets; southern exposure; private house.

137TH ST., 611 WEST.—Suites, private baths, single rooms; running water; hotel service. Pierson.

137TH, 622 WEST.—Well-furnished room; elevator apartment; gentleman only; breakfast if desired. Ernst.

138TH, 626 WEST.—Single; newly decorated; adjoining bath; private house; telephone; one block Subway.

139TH ST., 607 WEST.—Bright, newly furnished room; near Subway. Grant.

140TH, 612 WEST.—Cheerful, sunny room, overlooking Hudson; all conveniences; private family. Morr.

141ST ST., 611 WEST.—Beautifully furnished room; river view; private family; breakfast optional; gentlemen. Nichols.

144TH ST., 550 WEST.—Newly furnished rooms; near Subway; telephone. Apartment 65.

144TH, 562 WEST.—Attractive front room; newly furnished; one, two persons; Subway. Apartment 44.

144TH ST., 565 WEST, (cor. Broadway.)—Newly furnished; private family; gentleman; call evenings. 2F.

158TH ST., (Corner Broadway,) Apt. 27.—Two sunny, adjoining rooms; running water; elevator.

187TH ST., 531 WEST.—Comfortable rooms; splendid location; $1.75 up; Broadway Subway and surface cars.

AMSTERDAM AV., 1,084, (114th St.)—Large, light rooms; electricity, telephone; breakfast optional; references; $4. Howland.

ATTRACTIVE room, southern exposure, for business man or woman. Palmetto, 76 Morningside Drive, corner of 120th St., Apartment B 6.

COMFORTABLY furnished room on West 96th St., near Subway; breakfast if desired. Address A. A., 37 Times.

FEW elegant furnished or unfurnished rooms, singly or en suite; private family; electric lights; steam heat; 72d St. Subway. N 147 Times.

MORNINGSIDE DRIVE, 54, (corner 116th.)—Delightful rooms; modern apartment; light housekeeping; Broadway Subway. Henry.

MORNINGSIDE DRIVE, 90.—Clean room, southern exposure; elevator, telephone, electricity; business women preferred. Tessier.

PRIVATE FAMILY, centrally located, offers large, sunny room, all conveniences, to gentleman desiring quiet, refined surroundings; breakfast. Telephone 3536—Riverside.

RIVERSIDE DRIVE, 550, corner 127th.—Attractive rooms; high class. Apartment No. 34. 'Phone Morningside 3396.

RIVERSIDE DRIVE, 552.—Block Subway; strictly modern apartment, overlooking Hudson; large room; reasonable. Button.

SOUTHERN LADY will rent one or two rooms, corner apartment, attractively appointed; near 91st St. Subway Station. Phone 4089 Riverside for appointment.

THE NEVADA,
70th St. and Broadway. Two elegantly furnished rooms in handsome apartment, together or separately; gentlemen only. Apt. 2C.

THE NEW YORK,
22 West 60th St. Tel. 5891—Columbus.
Single rooms, adjoining bath, $4-$5 weekly.
Parlor bedroom, private bath, $5-$15 weekly.

UNIVERSITY PL., 3.—Large rooms; elegantly furnished; suitable for two gentlemen; references.

Unfurnished Rooms—To Rent.

72D ST., 253 WEST.—Large, light room with private bath and dressing room; large closets.

46TH ST., 45 WEST.
Unfurnished rooms; gentlemen; references.

Help Wanted, Female

BEST & CO.,
FIFTH AVE., AT 35TH ST.,
REQUIRE BRIGHT, ACTIVE GIRLS AS FLOOR MESSENGERS; EXCELLENT OPPORTUNITY FOR ADVANCEMENT.

COOK.—Good cook, who will do general housework of small family; no washing; assist with ironing; references required; (not colored.) Call before 11 in the morning or after 6 in the evening, Apartment 8E, 318 West 100th St. 'Phone 8642 River.

GENERAL MAID for small German family; good place for right girl. Apply 967 East 18th St., Brooklyn.

MODEL—Desirable all-year-round position as model in fitting department for a young woman of 36 bust and good figure. Apply to P. C. Sieger, Butterick Building, Spring and Macdougal Sts.

STENOGRAPHER.—Young woman of education and some experience in a newspaper office; state experience and salary expected. A. A., 42 Times.

SYDENHAM HOSPITAL SCHOOL FOR Nurses, 343 East 116th St., New York City.—General course of training for young women of education in the maternity, surgical, medical, and dispensary departments of the hospital; age limit, 20 to 35 years. Apply by letter or in person. Superintendent of Nurses.

WANTED—EXPERT TYPEWRITER AND STENOGRAPHER, FAMILIAR WITH FILING; FREE USE OF ROYAL TYPEWRITER AND PRIVILEGE TO TAKE IN OUTSIDE WORK AND EMPLOY ASSISTANTS IF NEEDED; HOURS, 10 A. M. TO 3 P. M., (CLOSED SATURDAY AND HOLIDAYS.) APPLY WITH REFERENCE FROM LAST EMPLOYER TO ROOM NO. 21, NO. 74 WALL ST., UNTIL NOV. 1; PAY 50 CENTS A DAY IN NOVEMBER, $1 IN DECEMBER, AND THEN AS AGREED AFTER JAN. 1.

WANTED—Girl for general housework; one who can cook; no washing or ironing; small family in an apartment; city references required. Address N 146 Times.

WOMAN to bake and do pastry cooking. Mary Elizabeth Tea Room, 291 5th Av.

Help Wanted, Male

A NEW YORK STOCK EXCHANGE HOUSE desires the services of a young man of good address who has had some slight previous experience in this business; to the right party, who is willing to start at the bottom, a good opportunity for advancement is offered. Address in your own handwriting, stating qualifications, Box S 245 Times Downtown.

A THOROUGHLY EXPERIENCED BOOKKEEPER, MALE OR FEMALE, BY A LACE IMPORTING HOUSE; STATE REFERENCE. WRITE N. E., 104 EAST 14TH ST.

A YOUNG MAN, not over 17, clean cut, bright, for hard office work; must be good penman and at figures; opportunity. National Electrotype Co., 310 East 23d St.

Help Wanted, Male

BOY as messenger; night work; salary $5 weekly; references essential. Address A. A., 8 Times.

DRAFTSMAN wanted; one thoroughly familiar with wood and steel passenger, elevated, and electric cars. Osgood Bradley Car Company, Worcester, Mass.

EXPERIENCED SALESMAN for accident insurance; unusual terms. Call at once, Suite 914 to 916, 150 Nassau.

SALESMAN.—Young man to call on the large retail and fine manufacturing trade with imported line of laces; state age and experience fully; commission basis. A. A., 20 Times.

WANTED—Reliable single man to take charge of gentleman's country place; permanent position; must understand care of horses, driving, milking, and vegetables; wages $35 month and board. Answer, with full particulars as to reference, &c., Reliable, A 73 Times.

WANTED.—By a real estate firm, a man to fill the position of Superintendent of Repairs; must have thorough knowledge of electricity, steam, and machinery. Address Box S 243 Times Downtown.

WANTED.—Thoroughly experienced solicitor; one who is acquainted with soliciting accounts for collection; state references, experience, and salary expected. E 227 Times Downtown.

WANTED—Experienced and reliable estimator for iron shop. Address 1,240 Webster Av., Bronx.

Employment Bureaus

Domestic.

SELECT help, all nationalities, supplied short notice; references investigated. 5370 Harlem. 34 West 131st St.

Situations Wanted Female

A 1 EXPERIENCED STENOGRAPHER, with first-class references. Simonis 149 W. 12th.

BOOKKEEPER, STENOGRAPHER; capable; small salary. 1,731 Pitkin Ave., Brooklyn. 'Phone 660 East New York.

COMPETENT DRESSMAKER.—Makes ladies', children's dresses reasonable. Mme. Juliet, 126 East 12th St., 408 Stuyvesant.

HOUSEWORKER.—Neat young girl, lately landed; $16. Flaherty's Agency, 485 Columbus Av. Schuyler 4298.

OFFICE NURSE, STENOGRAPHER, or GOVERNESS desires position afternoons, evenings; attends high school until 12; wishes refined home; moderate compensation. N 158 Times.

RESPECTABLE woman wants washing, ironing, cleaning; Mondays, Tuesdays, Wednesdays. Mrs. Burke, 2,073 3d Av.

STENOGRAPHER.—Quick typist; 7 years' experience; understands office work; references; $15. S 231 Times Downtown.

STENOGRAPHER. — Refined American; high school education; three months' experience; $8. R 294 Times Downtown.

STENOGRAPHER.—High school graduate, age 20, competent, accurate, desires to make change. N 168 Times.

WANTED—By experienced, intelligent woman, no encumbrance, position as managing housekeeper; good cook and manager; not afraid of work; by mail or call after 5 P. M., 682 Eastern Parkway, Brooklyn, care Wachter.

Situations Wanted Male

ACCOUNTANT.—Conducts, audits, and investigates; installs simplified system that will give you the exact information as to your operations that you require to enable you to intelligently plan the development of your business. Accountant, Room 815, 35 Nassau St. Telephone call, Cortlandt 1330.

ACCOUNTANT.—Books opened, closed, written up, audited, systematized, $5 monthly up; trial balances, financial statements. Friedlander, 878 Broadway. 'Phone 4376 Gramercy.

ACCOUNTANT.—Books opened, closed, written up, audited, systematized, $5 monthly up; trial balances, financial statements. Friedlander, 878 Broadway. Phone 4376—Gramercy.

ACCOUNTANT.—Expert; books opened, closed, balanced, systematized, audited, written up, kept part time; reasonable. Frechtman, Flatiron Building. Telephone 5534 Gramercy.

ACCOUNTANT.—Expert; books opened, closed, balanced, systematized, audited, written up, kept part time; reasonable. Accountant, 33 Union Square. 'Phone 2259 Stuyvesant.

ACCOUNTANT.—Long, varied experience, all lines, desires additional work. P. O. Box 235, Madison Square.

ADVERTISING SOLICITOR, long experience in mercantile trade journal lines, is open for a good proposition. Address Experienced, R 319 Times Downtown.

AMERICAN, (34,) representative capacity; long experience as bookkeeper, office and sales manager. S 241 Times Downtown.

BOOKKEEPER, double entry, (assistant,) two years' manufacturing experience; trial balance; good penman; accurate at figures; high school graduate. A. A., 27 Times.

BOOKKEEPER.—Six years' experience, seeks desirable connection; assume full charge of books; accurate balance; come well recommended. N 121 Times.

BOOKKEEPER, 20, competent, experienced, good education, desires responsible position; references. Bookkeeper, 91 Delancey St.

BOOKKEEPER, 23; capable, experienced; full charge of books and correspondence; references. S 227 Times Downtown.

CHAUFFEUR seeks position with family to go to Europe; has traveled there before; speaks three languages; moderate salary; at present employed in country. Z 81 Times.

CONSTRUCTION SUPERINTENDENT, experienced in all branches of construction, and particularly in reinforced concrete and masonry, desires position in above capacity with general contractor. A. A., 7 Times.

EMPLOYERS.—Capable boys and young men supplied free of charge; state your wants. Supt., 247 East 44th St. 1704 Murray Hill.

ESTIMATOR, draughtsman, and outside Superintendent; seven years' experience in structural and ornamental iron work. S 229 Times Downtown.

OFFICE ASSISTANT, general, 25, seven years' experience; statistician and inter-State commercial accountant. A. A., 29 Times.

SALESMAN.—Aggressive Irish-American, 35, married, 15 years' specialty experience, New York and road, wants change with good firm; interview may prove you need me. N 141 Times.

SALESMAN, 31, seeks line; commission basis, city or road. A. A., 22 Times.

STENOGRAPHER.—Law office or publishing house; good education; splendid references. Rosenblatt, 1,650 Amsterdam Av.

YOUNG MAN, (20,) high school education, with first-class recommendations, desires a position where there is chance for advancement. Address Saul Gilbert, 125 2d Av., City.

Employment Bureaus

Commercial.

ACCOUNTANTS. BOOKKEEPERS. STENOGRAPHERS. High-Grade Office Helpers. Office Service Co., (Agency,) 149 B'way. Tel. 3499 Cort.

Domestic.

COLORED HOUSEWORKERS.—Several neat girls, experienced, good references, thoroughly investigated, want places; other Southern help furnished. Lincoln Industrial Exchange, (agency,) 314 West 59th. 'Phone 4786 Columbus. Established 1899.

COLORED HELP (thoroughly investigated) supplied shortest notice; Middlesex Employment Agency, 28 West 134th. 6370 Harlem.

COMPETENT COLORED HELP of all trades supplied. Riverside Employment Agency, 12 West 99th St. Riverside 1538.

COUPLES, cooks, general workers; city, country; colored porters, firemen. Instant Relief Agency. Morning 7288.

HOUSEWORK.—Several experienced colored girls; good cooks. Tel. Riverside 4375. Agency, 203 West 98th St.

HOUSEWORKER, $16; waitress, $20; cook, $25. Domestic Exchange, (Agency,) 324 Columbus Av. Schuyler 9136.

LAUNDRESS, good references, country only. Charles Wilson's Agency, 724 Lexington Av. Telephone 2224 Plaza.

SHEPHERD EMPLOYMENT.—Help supplied day, week, month; male, female. 107 West 133d. Tel. 6916 Morningside.

City Houses to Let—Unfurnished

17 WEST 49TH ST.
Unfurnished house; renovated; 12 rooms, 3 baths; in heart of city; exceptional location.

Brooklyn.

Beautiful 7-room, one-family, semi-detached brick and stone houses on splendid wide, parked boulevard; parquet floors, electricity, artistic decorations; modern throughout. Unusual inducements to desirable tenants. Owner, YOUNG, on premises, 2,108 65th St., Brooklyn. Take Sea Beach L to 20th Av.

1,528 Bedford Av., Near Lincoln Place.—Seven rooms and tiled bath, two toilets, newest portable shower bath, parquet floors, mirrors, gas range, icebox, electric lights, hot water supply, steam heated, artistically decorated, second floor, reduced rent, $35. Reitman, 357 Fulton St., Brooklyn.

Bronx.

$40.—Detached house, 7 rooms and bath. 1,401 Jessup Av., near Boscobel Av.

Country Houses Unfurnished To Let

Pelhamwood.—Thirty minutes from city; modern eight rooms, two baths. Kellogg, 307 West 85th St.

MADERO IS UPHELD BY MEXICAN CHAMBER

Resolution Calling for His Resignation, Caused by Diaz Revolt, Is Voted Down.

HUERTA TO TAKE THE FIELD

Hurried Mobilization of Federal Troops Proceeding—Des Moines at Vera Cruz—Diaz Platform Out.

MEXICO CITY, Oct. 18.—Gen. Huerta has taken command of the Government forces operating against the rebels under Felix Diaz. Mobilization of troops is being accomplished as speedily as possible, and 1,500 are expected to be assembled. No serious defections from the army have been reported.

Communication is interrupted between this city and Vera Cruz. Everything is quiet here.

The Chamber of Deputies last night voted down the resolution, introduced by Opposition Deputies on Wednesday night, demanding the resignation of the Cabinet. A counter proposal, extending a vote of confidence in the Madero Government, resulted in violent debate, which continued for several hours. Many of the Deputies bitterly assailed President Madero, accusing him of failure to comply with "the promises of the revolution," embodied in the plan of San Luis Potosi. Finally, early this morning, the chamber passed the resolution of confidence.

It is reported that the United States cruiser Des Moines dropped anchor in Vera Cruz Harbor to-day. The United States Embassy here has not been advised of the arrival of the war vessel there, but says if it has its commander will be requested to remain as a precaution pending the developments of the situation brought about by the occupation of Vera Cruz by Gen. Felix Diaz.

It is said that the Ward liner Monterey is having trouble in getting her clearance papers at Vera Cruz. Her Captain will be advised by the embassy to sail without them.

W. W. Canada, the American Consul at Vera Cruz, has not communicated with the embassy since early yesterday.

The Monterey is the only passenger boat in the harbor, and Consul Canada has asked that its sailing be deferred with a view to affording a means of escape for non-combatants.

The land cable between Paso Del Macho, State of Vera Cruz, and Vera Cruz, the capital of that State, was cut last night. The last message that came over the wires said that the gunboats were again in command of Commodore Azueta, Federal, and that he was preparing to bombard. The Consuls have protested.

The announcement has been made here that Gen. Geronimo Trevino, who commanded the Government forces in the campaign against Pascual Orozco, Jr., will retire on account of his health.

Gen. Romulo Cuellar, retired, is reported to be leading the rebels to victory in the vicinity of Tamos. Gen. Aguilar is said to be marching on Puebla. An unconfirmed report says that there was a defection among troops who were being transported to Apizaco preparatory to a campaign.

Special to The New York Times.

MOBILE, Ala., Oct. 18.—Señor Roberta Gayon, Consular Agent of Mexico at this port, was to-day advised by telegraph that his Government had formally closed the Port of Vera Cruz to the world. No other advices were contained in the telegram.

Consul Gayon knows Gen. Felix Diaz well and believes the new revolutionary leader to be a dangerous man.

Special to The New York Times.

WASHINGTON, Oct. 18.—Washington received little information from the new seat of war in Mexico to-day. The United States Vice Consul at Juarez telegraphed the State Department that railroad communication between El Paso and all points on the Northwestern Railroad was entirely suspended. Thirty or more bridges have been burned by bandits who notified the railroad company that if the bridges were rebuilt they would be destroyed. With the arrival of the only available train from Guzman, the railroad company expected to suspend traffic until guarantees of order and peace were given. The bridges are supposed to be from 150 to 250 miles south of Juarez.

The Navy Department has directed Commander Edward H. Durell of the cruiser Tacoma, now at Bluefields, Nicaragua, to steam for Tampico.

EL PASO, Texas, Oct. 18.—A copy of the platform of Gen. Felix Diaz was received here to-day. It is indorsed enthusiastically by Gomez Robelo, representative here of the revolution in the north.

Comprehensive reforms are recommended in the document, in the construction of which Gen. Diaz was assisted, it was stated, by a diplomat of reputation in Central and South America.

The uprising at Vera Cruz was predicted in the letter accompanying the platform, which was mailed from Mexico City before the recent events on the Gulf Coast.

"Squatter rights" of the people on all Government and State lands are recommended in the letter with the establishment of a forest reserve and civil service examinations for all public offices. Recognition of and assistance to labor unions are recommended, and the modernization of all laws and the judicial system. Abolition of the "incommunicado" detention of prisoners and the right of "habeas corpus" are advocated.

Among other reforms promised are the public ownership of railways and all other public utilities and the free coinage of silver and gold, thus, the document declares, assisting the mining industry and at the same time making money more plentiful.

The latest information received by the Ward Line here from Vera Cruz, Mexico, was that its steamer the Monterey had sailed last night. The Monterey was the only passenger boat in the harbor when word reached Mexico City that Federal gunboats were about to bombard Vera Cruz. There was no information here as to whether the Captain of the steamer received the request that his sailing be delayed, with a view of affording a means of escape to non-combatants. The Monterey is said to have sailed on schedule time and is due in New York on Oct. 25.

ARMS FOR MEXICO IN CUBA.

Madero's Government Wants Them Unloaded There for Safe Keeping.

Special Cable to THE NEW YORK TIMES.

HAVANA, Cuba, Oct. 18.—The French liner La Navarre arrived here this morning with a large shipment of arms for Mexico.

The Mexican Government has asked the Cuban Government to permit the unloading of the arms here temporarily, fearing that they might fall into the hands of revolutionists. The arms were consigned to Vera Cruz.

The Cuban State Department will probably grant Mexico's request, whereupon the arms will be removed to Morro Castle until the Mexican Government orders them transferred.

RANSOM FREES McCORMICK.

No Word Yet That Rebels Have Released Cameron, Also Ransomed.

EL PASO, Texas, Oct. 18.—Arthur McCormick was released to-day by Mexican rebels on the payment of a $5,000 ransom. He is on his way here from the Palomas Land and Cattle Company ranch, which he manages, below Hachita, N. M.

Much fear is felt for the safety of John T. Cameron, held for ransom by rebels south of Juarez. The demanded ransom was paid, but no word has been received from Mr. Cameron, who is a wealthy cattle broker of El Paso, of his release.

SURROGATES TRY LAWYERS.

Case Tried Before Cohalan and Decided Tried Again Before Fowler.

A few minutes after Surrogate Cohalan took his seat on the bench of the motion part of the court yesterday morning he was joined by Surrogate Fowler, who sat beside him. Two Surrogates sitting together was unprecedented in the history of the court. Their joint session, as related in THE TIMES yesterday morning, was to inquire into one of the most remarkable episodes in the history of the court.

Summoned to appear before the two Surrogates were the attorneys in the accounting proceedings over the $20,000 estate of Kilian Heintz, who died in 1892. Following a decision rendered in the case on Aug. 1 by Surrogate Cohalan, the case was presented as new matter to Surrogate Fowler, who wrote a long decision covering the first page of Tuesday's Law Journal. The two decisions were identical.

Both Surrogates were inclined to believe that a serious affront had been offered to the dignity of the court. The attorneys who appeared were Hugo H. Ritterbusch, Richard H. Bruno, and Leon Lewin, with Jacob E. Salomon, a special guardian.

Attorney Bruno said that for eighteen months he had not attended court, and that he knew nothing of any juggling in the case. Special Guardian Salomon showed that he was not involved. The brunt of the questions of the two Surrogates then fell on Ritterbusch and Lewin.

Ritterbusch said Surrogate Cohalan had suggested referring some aspects of the case to Surrogate Fowler. Surrogate Cohalan interrupted him to say:

"I remember you being in my office, but I made no such statement as that."

Ritterbusch went on, and insisted that Surrogate Cohalan had told him briefs might be submitted to Surrogate Fowler. He continued by declaring that he had seen the two Surrogates together, and had thought they had arranged the matter. Here Surrogate Fowler took a hand.

"No one ever told me that the matter before me was a re-argument. The proceeding was argued as a first statement. What you are guilty of is lack of respect for this court. I even was asked to hasten a decision, and there was not the slightest reference made that the case had been decided. What strikes me as especially important is that no formal order was entered withdrawing the matter from before Surrogate Cohalan."

When Ritterbusch made an attempt to explain on this point, Surrogate Cohalan broke in, saying:

"I will not believe anything you say which contradicts Surrogate Fowler."

Ritterbusch insisted that he had put a copy of Surrogate Cohalan's decision in the papers submitted to Surrogate Fowler. This brought a denial from Surrogate Fowler, who said:

"The only papers I saw were the submitted briefs."

Lewin submitted an explanation similar to that of Ritterbusch, and got a similar reception from the two Surrogates, who took the matter under advisement.

DIDN'T OBJECT TO POLYGAMY.

Views of Eastern Women on Marriage Get Them Into Trouble Here.

Two Syrian women with Oriental views on the subject of polygamy were before Judge Hand in the Federal District Court yesterday in habeas corpus proceedings. Their opinions brought them into conflict with the immigration authorities, and they were held at Ellis Island for deportation.

One of them was Meleki Khalid, wife of Mohamed Khalid, a merchant of 50 Washington Street, and the other was her husband's cousin, Selma Ibrahim Mohamed. They arrived on Sept. 9 in the steamship Patris and were taken before a Board of Special Inquiry on Ellis Island.

"Do you believe in polygamy?" Mrs. Khalid was asked.

"Yes," she replied.

"Would you marry a man who had more than one wife?"

"Yes."

"Has your alleged husband any other wife than you?"

"He was a widower when he married me," Mrs. Khalid said, "and, so far as I know, he has no other wife."

Selma Ibrahim Mohamed, though she had lived for eight years in South Dakota and was on her way back after a visit to Damascus, admitted that she held it lawful for a man to have two or three wives, and she would marry a man with one or two wives already if she loved him.

When the case was called before Judge Hand yesterday, counsel for the women withdrew the writs of habeas corpus and the court sent them back to Ellis Island. It was understood that they would go before the Court of Special Inquiry again and would display such revised views on marriage that they would probably be admitted.

President to Attend Hille Dinner.

It was announced at the headquarters of the Republican National Committee yesterday that President Taft had accepted the invitation to attend the dinner to Charles D. Hilles, Chairman of the Republican National Committee, to be given by the League of Republican Clubs on the night of Nov. 2. The dinner will be served at the Hotel Astor. John Hays Hammond, Job E. Hedges, and J. Van Vechten Olcott, President of the Republican Club, will speak.

LAST CALL FOR VOTERS!

Those who have not registered must do so to-day or lose their votes at the election of Nov. 5. Enroll when you register. Booths are open from 7 A. M. to 10 P. M.

MACFARLAND FREED, SEEKS TO MARRY

Goes from Court to Get License to Wed Woman for Whom It Was Said He Killed His Wife.

CLERK WOULDN'T GRANT IT

Demanded to See Divorce Decree First of "Miss" Bromley, Who Wrote "Bunny" Letters to MacFarland.

Allison W. MacFarland, the automobile dealer of Philadelphia who was put on trial for the second time in Newark, N. J., last Monday for killing his wife with cyanide of potassium, was acquitted yesterday afternoon by a jury in Justice Gummere's court in Newark, N. J. As soon as the court formalities were completed, MacFarland accompanied his counsel, Frank McDermit, to the lawyer's office in Newark, where he met Miss Florence Bromley. As MacFarland caught sight of the young woman, for love of whom the prosecution in his murder trial alleged he killed his wife, he ran forward and embraced her affectionately.

In the trial it was charged that MacFarland had murdered his wife to be free to marry Miss Bromley, who had been his stenographer. The defense in the second trial maintained that Mrs. MacFarland had discovered letters to her husband from Miss Bromley, signed "Bunny," and that the realization that he had been untrue to her led her to kill herself.

A few minutes after meeting Miss Bromley in his lawyer's office yesterday afternoon MacFarland, accompanied by the young woman and his counsel, went to the Marriage License Bureau in the Newark City Hall, where they sought a license to wed. MacFarland was first to answer the questions of Clerk John Hancock. After giving his name, he said he was 36 years old. As his address he gave the house in which he found his wife dead, at 346 Park Avenue.

When Miss Bromley was questioned by the License Clerk she said she was 26 years old, and that she was the daughter of John H. Bromley, Jr., of 4,237 Viola Street, Philadelphia. Asked whether she had ever been married she replied that she had been divorced. Clerk Hancock then asked Miss Bromley where she received her decree, and she said in New Jersey. She was asked to produce a copy of the decree, and explained that she did not have it with her. Mr. Hancock then declared that he could not give them a license until a copy of the decree was produced.

Mr. McDermit objected to that procedure, declaring that the law only applied where persons obtained divorces outside of the State. Clerk Hancock would not accept the lawyer's off-hand ruling, and closed his desk for the day.

MacFarland and Miss Bromley then returned to Mr. McDermit's office. The lawyer refused to say what they would do to overcome the legal obstacle. MacFarland and Miss Bromley both declared that they wanted to be married at once. Even if they do obtain a marriage license they will have to wait twenty-four hours before the ceremony can be performed.

After being charged by Chief Justice William S. Gummere the jury in MacFarland's trial went out at 10:40 o'clock yesterday morning, and it was 3:31 o'clock in the afternoon when the members filed into court to announce a verdict of not guilty.

The courtroom was crowded at the time, and all eyes were fixed on MacFarland. He seemed dazed for a moment. Then he arose and slapped one of his guards on the shoulder, and snapped the fingers of both hands over his head. There was a burst of applause from the crowd, followed by a rush to shake hands with the defendant. The court officers surrounded MacFarland, but they were brushed aside, and the space inside the railing usually reserved for lawyers and the jury was filled with men.

Chief Justice Gummere rapped vigorously with his gavel, and called loudly for silence. Then he declared that if there was any more disturbance in the courtroom he would have every person responsible "locked in jail before sundown."

When MacFarland came out of the Sheriff's office with his counsel newspaper reporters met him.

"What have you got to say, MacFarland?" asked one of the reporters.

"The whole thing is ancient history now," he said. "The verdict is what it should have been in the first place. I was a victim of stupidity at the first trial. The Prosecutor tried to make much out of nothing. I shall have to find a new home now."

MacFarland's counsel had told him that Miss Bromley was awaiting him at the lawyer's office. They departed from the Court House in a taxicab.

MacFarland and Miss Bromley dined at a Newark club with Mr. McDermit last night. MacFarland said later:

"I had all the confidence in the world that I could prove my innocence and I hope the public now will accept the jury's verdict as the true version of the case. The verdict would have been the same at the end of my first trial had I been permitted to go on the stand and explain certain phrases in Miss Bromley's letters. I am going to marry this young woman just as soon as I can get a license. We can then settle down and live happily and dodge all this notoriety."

Miss Bromley, when asked what she intended to do now, said:

"You know as much about that as I do."

It is expected that Miss Bromley and MacFarland will go to Philadelphia, to the home of the parents of Miss Bromley.

MRS. BROMLEY REJOICES.

Mother of MacFarland's Inamorata Feared a Worse Verdict.

Special to The New York Times.

PHILADELPHIA, Oct. 18.—Mrs. John H. Bromley of 4,237 Viola Street, mother of Florence Bromley, author of the "Bunny" letters to Allison J. MacFarland, was overjoyed to-night at the news that MacFarland had been acquitted.

"I am glad that a jury has at last been impressed with the fact that Mr. MacFarland did not murder his wife," she said. "I hoped that he would be acquitted, for I believed from the beginning that he was not guilty of the crime for which the court last January decreed that he should forfeit his life.

"I can't adequately express my joy at the jury's verdict," she said, her voice breaking. "While I hoped for acquittal, I can't say that I expected it. The action of the first jury had led me to abandon hope for anything other than a lighter verdict. It had been a misrepresentation from the very beginning. But I am so happy over the fact that Mr. MacFarland is free that I am willing to forget the annoyances and heartaches which I have been compelled to suffer."

MRS. THOMPSON SUES.

Wife of Wealthy Baltimore Society Man Seeks Separation.

Special to The New York Times.

BALTIMORE, Oct. 18.—Mrs. Olivia Gill Thompson, daughter of the late Gen. John Gill, filed a suit for absolute divorce from her husband, James Madison Thompson, a wealthy society man, to-day.

The couple were married on April 28, 1897, and lived together until December, 1907. They have three children. The mother and children are living at Atlantic City. Mr. Thompson, since the separation two years ago, has resided here with his mother.

Mrs. Thompson belongs to a prominent Maryland family. Her father was an old friend of J. Pierpont Morgan, in whose honor the General, just before his health failed, gave the most elaborate dinner ever served in Baltimore.

Mr. Thompson is the son of the late James Madison Thompson. His sisters are Mrs. S. Taggart Steele and Mrs. Yates Pennington of Baltimore and Mrs. Edward Livingston Smith of Philadelphia.

LEAVITT NOT SHOT AT.

Says So Himself, and Doesn't Know Any Reason Why He Should Be.

G. Howland Leavitt, Superintendent of Highways in Queens, was kept busy yesterday morning denying a rumor that an attempt had been made to shoot him. Where the rumor started is not known, but for a few hours the Borough Hall in Long Island City was kept in turmoil by the inquiries which poured into the place.

Mr. Leavitt said that he had not been shot at, and that there was no reason why any one should want to shoot at him.

Kennedy 12 Cortlandt St.
Styles worth Coming Miles to See. No Increasing Prices Here.
High Russets $3.98 worth $6.00
On New English lasts, wide shank and low, broad heel
Sale of Sample Shoes, $2.60
Samples and overlots from well-known firms — all leathers — $3.50 $4.00 and $5.00 values.
High-Class Specialties—Great Savings
$5.00 Golf Shoes at $3.98
Gun Metal Pumps, $2.50
$6.00 Arch Support Shoes, $3.98
$10.00 Bench-Made Shoes, $7.20

RED MAN
THORNWOOD
THE ONLY PERFECT FITTING COLLAR OF THIS STYLE MADE
2 for 25.
EARL & WILSON
SHIRTS $1.50 AND MORE

A Big Birthday Present for YOU.
YESTERDAY was our Business Birthday, yesterday began our Birthday celebration, in which we give presents to you.
Among them are:
$25, $28, $30 and $35 Hart, Schaffner & Marx Fall & Winter Suits $19.50
We are making lots of other presents, especially in our Furnishings Departments, all of them mighty attractive.
Come and get Yours today.
Wallach Bros.
Third Ave., cor. 122d St. (Open till 11 P. M.)
Broadway at 29th St. (Open till 7 P. M.)
246-248 W. 125th St. (Open till 11 P. M.)
The Home of Hart, Schaffner & Marx Clothes.

"A NATIONAL INSTITUTION"
Browning, King & Co
CLOTHING, FURNISHINGS AND HATS FOR MEN, BOYS AND CHILDREN
What Do You Need?
What is lacking in your wardrobe? Possibly an Overcoat of a different weight, style or color, or Evening Clothes. Whatever it is, this Institution can and does supply the best.
As to Overcoats, the man even of unlimited means has learned already that Ready-to-Wear Overcoats are desirable.
If your wardrobe is crying for a new Evening Dress Suit, that need can be promptly and satisfactorily filled in the Special Department we have for Formal and Informal Dress Attire.
The necessary Furnishings and Hats (Stetson's, of course) are here to complete every dress requisite.
Fancy Overcoats in Gray, Blue and Heather Mixtures........$25.00 to $40.00
"Our Specialty" Business Suits..$20.00 & $25.00
Evening Dress Clothes..........$30.00 to $50.00
Mackinaw Coats..............$8.50 & $9.00
Unusual Values in Sweaters.......$3.50 to $10.00
The "Browning" Glove, Best Value in town, $1.10
Dependable Underwear............$1.00 to $5.00
BROWNING, KING & CO.
Broadway & Sixth Avenue, between 31st and 32nd Streets.
Cooper Square opposite 5th Street.
Brooklyn: Fulton at DeKalb Ave.

HIPPODROME 6th Av., 43d-44th. Daily Mats. 2. Best Seats $1. Ev. 8.
UNDER MANY FLAGS
Series of Complete New Spectacles
WINTER GARDEN Evs. 8. Mat. To-day $1. THE PASSING SHOW OF 1912
TO-MORROW NIGHT—BIG CONCERT. SPECIAL MARINE NIGHT MONDAY.
PLAYHOUSE 48th St., E. of B'way. Ev. 8:15 Mats. To-day, Wed. & Thurs.
LITTLE WOMEN
MANHATTAN OP. HO., 34th St. & 8th Av. Evs. 8. Mat. To-day at 2.
—FOR THREE WEEKS MORE—
SOTHERN AND MARLOWE
Mat. To-day, "Romeo and Juliet"; To-night, "Macbeth." Next Week—Mon. Night, "Romeo and Juliet"; Tues. Night, "Much Ado About Nothing"; Wed. Mat., "Hamlet"; Wed. Night, "Twelfth Night"; Thurs. Night, "Merchant of Venice"; Fri. Night, "As You Like It"; Sat. Mat., "Much Ado About Nothing"; Sat. Night, "Taming of the Shrew." Prices 25c. to $1.50.
CASINO B'way & 39th St. Evs. 8:10. Matinee To-day 2:10.
THE MERRY COUNTESS
48TH ST. THEATRE Evgs. 8:15. Mats. To-day & Thurs. 2:15.
LITTLE MISS BROWN
39TH ST. Theatre, 39th nr. B'way. Evs. 8:15. Matinee To-day 2:15.
A New American Drama, THE BRUTE
LYRIC 42nd, W. of B'way. Evs. 8:15. Matinee To-day 2:15.
THE MASTER OF THE HOUSE
MAXINE ELLIOTT'S Thea. 39th, bet. B'way & 6 Av. Ev. 8:30. Matinee To-day 2:30.
READY MONEY
William Collier's COMEDY 41st, E. of B'way. Evs. 8:15. Matinee To-day 2:15.
Granville Barker's London Co. in FANNY'S FIRST PLAY
Broadway Theatre, B'way & 41st. Evs. 8:20. Mats. To-day & Wed. 500 Orch. Seats $1
LEW FIELDS Presents HANKY PANKY Last 3 Weeks.
Special Matinees Mondays, 500 Orch. Seats $1.
WEST END 125th, W. of 8th Av. Mat. To-day 2:15
JAS. T. POWERS in the Musical Play, TWO LITTLE BRIDES.
NEXT WEEK..........OVER NIGHT.
CENTURY THEATRE
62d & Cent. Park West. Phone 8800 Col's. Evenings at 8. Matinees To-day & Wed. at 2.
The Daughter of Heaven
"Most Wonderful Spectacle since the Creation."
"Greater even than 'The Garden of Allah.'"
By PIERRE LOTI and JUDITH GAUTIER.
LITTLE THEATRE, 240 W. 44th St.
Evenings at 8:45. Mats. To-day & Wed. 2:30.
"ANATOL"
THE NEW SIN
WALLACK'S B'way & 30th St.
MATINEE TO-DAY
Acknowledged the greatest play and company seen in years.
ELTINGE West 42d St. Eves. at 8:15. Mats. To-day & Wed. at 2:15.
WITHIN THE LAW
ACADEMY OF MUSIC 14th St. & Irving Pl.
BEGINNING MON. MAT. OCT. 21. SEATS ON SALE
Revival of the Big Musical Comedy,
THE RED MILL
ORIGINAL MONTGOMERY & STONE PRODUCTION.
GREAT CAST & 100 BEAUTY CHORUS.
MATS. MON., WED. & SAT., 25c NIGHT 25 and 50c
SMOKING PERMITTED
ELECTRICAL EXPOSITION
AND AUTOMOBILE SHOW
Showing the results of 30 years of Edison Service in New York.
New Grand Central Palace,
Lexington Ave. and 46th St.,
Oct. 9-19, 11 A. M. to 11 P. M.
CARNEGIE HALL, 57th Street & 7th Ave.
ELMENDORF 5 New TRAVEL TALKS
GREAT PLACES IN A GREAT COUNTRY
SUNDAY NIGHT At 8:30. Also MON. MAT. 3:30.
THE GRAND CANYON WONDER OF THE WORLD.
NEW PICTURES—NEW IMPRESSIONS!
Prices, $1.50, $1.00, 75c. and 50c. Now Selling.
Carnegie Hall, To-morrow (Sun.) Aft. at 3.
ONLY VIOLIN RECITAL
in N. Y. this season prior to his European Tour,
ALBERT SPALDING
Tickets, 50c. to $1.50, now at Box Office.
Management R. E. JOHNSTON.
MINER'S
8TH AVE. & 25TH ST. TEL. 1260 CHEL. LADIES' MAT. DAILY. GIRLS FROM JOYLAND Amateurs Friday.
BOWERY & DELANCEY ST. TEL. 3930 ORCH. LADIES' MAT. DAILY. THE ORIENTALS Amateurs Friday.
BRONX 3D AVE. & 156TH ST. TEL. 1023 MEL. LADIES' MAT. DAILY. MERRY MAIDENS Amateurs Thursday.
JOE WEBER'S B'way & 29th St. Evs. 8:30. Mats. To-day & Wed. 2:30.
A SCRAPE O' THE PEN
by Graham Moffat, author of Bunty Pulls the Strings
Hempstead Plains Aviation Field, Garden City, L. I. Admission 25c.
FLY Daily and Sunday with Licensed Pilots. Passenger Flights Booked.
Tel. 1312 Garden City, L. I.
Grass Cutting Monoplane Trips $1.00.
DALY'S THEATRE, B'way & 30th St. 11 A. M. to 11 P. M. 15c-25c-50c.
SARAH BERNHARDT in Photo Play Queen Elizabeth
BIJOU B'way & 30th St. Evenings 8:30. MATINEE EVERY DAY AT 2:30
PAUL J. RAINEY'S AFRICAN HUNT
Columbia B'way & 47th Burlesque Smoking. To-day 3:15. To-night 8:15. 25c. to $1.
Rose Sydell and Her London Belles
Hammerstein's Daily Mats. 25 & 50c. Arnold Daly, Mabel Cline, Nina Payne & Co., Ed. Blondell & Co., 10 oth

NEW YORK'S LEADING THEATRES.
EMPIRE B'way & 40th St. Evgs. at 8:15. Mats. To-day & Wed. 2:15.
John Drew in "the best of all Drew parts."—Herald. Alfred Sutro's Comedy,
THE PERPLEXED HUSBAND.
LYCEUM W. 45th St. Eve. 8:20 sharp. Mats. To-day & Thurs. 2:10.
Miss Billie Burke "everybody will go to see her."—Tribune
in THE "MIND THE PAINT" GIRL.
CRITERION B'way, 44th St. Eve. at 8:15. Mats. To-day & Wed. 2:15.
"Delightful—should have long run."—Press.
Tantalizing Tommy
The Newest, Daintiest Musical Comedy.
GARRICK 35th St., near B'way. Evgs. 8:20. Mats. To-day & Wed. 2:15.
"Play of Unfailing Interest."—Ev. World.
John Mason in the stirring drama, The Attack
by Henry Bernstein, author of "The Thief."
HUDSON 44th St., nr. Broadway. Eve. 8:15. Mats. To-day & Wed. 2:15.
ROBERT LORAINE MAN AND SUPERMAN
PARK 59th St., Col. Circle. Evs. 8:20. Mat. To-day 2:20. Wed. Mats. 50c-$1.50.
A FEAST OF FUN AND MELODY.
CLIFTON CRAWFORD "MY BEST GIRL."
New Amsterdam W. 42d St. Evs. 8:15. Mats. To-day & Wed.
FRANZ LEHAR'S MUSICAL ROMANCE.
THE Count OF Luxembourg
LIBERTY W. 42 St. Evs. 8:15. Mats. To-day & Wed. 2:15. Wed. M'ts. B'st S'ts $1.50
Milestones by Arnold Bennett and Edward Knoblauch.
KNICKERBOCKER, B'way and 38th St.
Evenings at 8:15. Mats. To-day & Wed. 2:15.
THE LAST WORD IN MUSICAL COMEDY.
OH! OH! DELPHINE
MOULIN ROUGE
FORMERLY NEW YORK THEATRE
OPENS NEXT MONDAY
SEATS SELLING
ZIEGFELD FOLLIES
ZIEGFELD'S CLEVEREST CHORUS
GAIETY B'way and 46th. Evs. at 8:20. Matinees To-day & Wed. 2:20.
Another Cohan & Harris Success.
"UNDER LAUGH ORDERS."
OFFICER 666
With GEORGE NASH.
GEO. M. COHAN'S THEATRE B'way & 43 St. Eve. 8:15. Mats. To-day & Wed. 2:15.
When Cohan plays the world applauds.
GEO. M. COHAN in his latest play, "BROADWAY" JONES
A tumultuous triumph.
ASTOR B'way & 45th St. Evs. 8:15. Matinee To-day 2:15. Wed. Mat. Best Seats $1.50
"A Big Success."—Telegraph.
THE WOMAN HATERS with Sallie Fisher.
GRAND 23d St. & 8 Av., 25c-$1. Mat. To-day.
HENRY MILLER in THE RAINBOW
NEXT WEEK THE TRAIL OF THE LONESOME PINE with CHARLOTTE WALKER.
BELASCO 44th St., nr. B'way. Eve. 8:20. Mats. To-day & Thurs. 2:20.
"Miss Starr Triumphs" READ ANY N. Y. CRITIC
DAVID BELASCO presents FRANCES STARR
in THE CASE OF BECKY
REPUBLIC West 42d St. Evenings 8:15 Sharp. Mat. To-day & Wed. 2:15
William Elliott and David Belasco present
THE GOVERNOR'S LADY
Hurtig & Seamon's W. 125th Matinee Daily. Gay Masqueraders
Next Week.......BOWERY BURLESQUERS
IRVING PLACE THEATRE
To-day Matinee—RABENVATER.
To-night at 8:15—SOMMERSPUK.

HOTELS AND RESTAURANTS.
Hotel Wellington
55th & 56th Street & 7th Ave.
MODERN AND ABSOLUTELY FIREPROOF.
Exclusive Patronage
300 ROOMS, EACH WITH PRIVATE BATH AND SHOWER.
Rates
1 PERSON
ROOM & BATH, $2.00 PER DAY
2 PERSONS
ROOM & BATH, $3.00 PER DAY
PARLOR, BEDROOM & BATH, $4.00 PER DAY AND UP
PARLOR, 2 BEDROOMS & BATH, $5.00 PER DAY AND UP
Also Prop. Ocean House, Watch Hill, R. I. J. F. CHAMPLIN, Manager.
LÜCHOW'S
106 to 112 East 14th St. Tel. 1480 Stuyvesant.
FAMOUS GERMAN RESTAURANT
WURZBURGER HOFBRAU
Pilsner Genossenschafts-Brau
GRAND PRIX—Brussels Exposition, 1910.
HOFBRAU HAUS
THE FAMOUS GERMAN RESTAURANT.
QUAINTEST PLACE IN AMERICA.
Broadway & 30th St.
CAFE DES BEAUX ARTS 80 West 40th St. Louis Bustanoby.

FASTEST ROAD TO Philadelphia IS THE
YOUR WATCH IS YOUR TIME TABLE
ONE HOUR & 50 MINUTES
New Jersey Central
FROM FOOT OF LIBERTY STREET
HARD COAL NO SMOKE—NO TUNNELS
The beauty of the scenery, the smooth roadbed and easy riding equipment make the journey altogether delightful.
10 MINUTES OF THE HOUR AT WEST 23RD ST.
EVERY HOUR ON THE HOUR
The frequency of the trains and their hourly leaving time make time-tables unnecessary and avoids any uncertainty of train time.